

LEGEND:

- GENERAL SITE CLEARANCE
- FOOTPATH TO BE REMOVED
- PAVEMENT TO BE REMOVED
- KERB TO BE REMOVED
- TACTILE PAVING TO BE TAKEN UP AND SET ASIDE FOR REUSE
- Court House Environs

Note:
Pedestrian crossings to be retained during construction in accordance with Appendix 1/15

Rev	Date	Description	By	Chkd.
D02	17/07/23	Part 8 Planning Submission	DMcH	RM
D01	26.06.23	Part 8 Planning Submission	CM	RM

Client: **comhairle chontae na mí**
meath county council
Meath County Council

Project: **Dunshaughlin Public Realm Scheme**

Title: **Preliminary Design Site Clearance**

Prepared by:	CM
Checked:	RM
Date:	02.05.23
Project Director:	JOF
Drawing Status:	DRAFT
Scale @ A1:	1:250

TOBIN
CONSULTING ENGINEERS

TOBIN Consulting Engineers,
Market Square, Castlebar,
Co. Mayo, Ireland.
tel: +353-(0)94-9021401
fax: +353-(0)94-9021534
e-mail: castlebar@tobin.ie
www.tobin.ie

TOBIN Consulting Engineers will not be liable for any use of this document for any purpose other than that for which it was originally prepared and provided. Except where specifically and explicitly agreed in writing by TOBIN Consulting Engineers, as copyright holder, no part of this document may be reproduced or transmitted in any form and this document shall not be relied upon by any third party for any purpose.

Drawing No.: **11514-2007**

Revision: **D02**

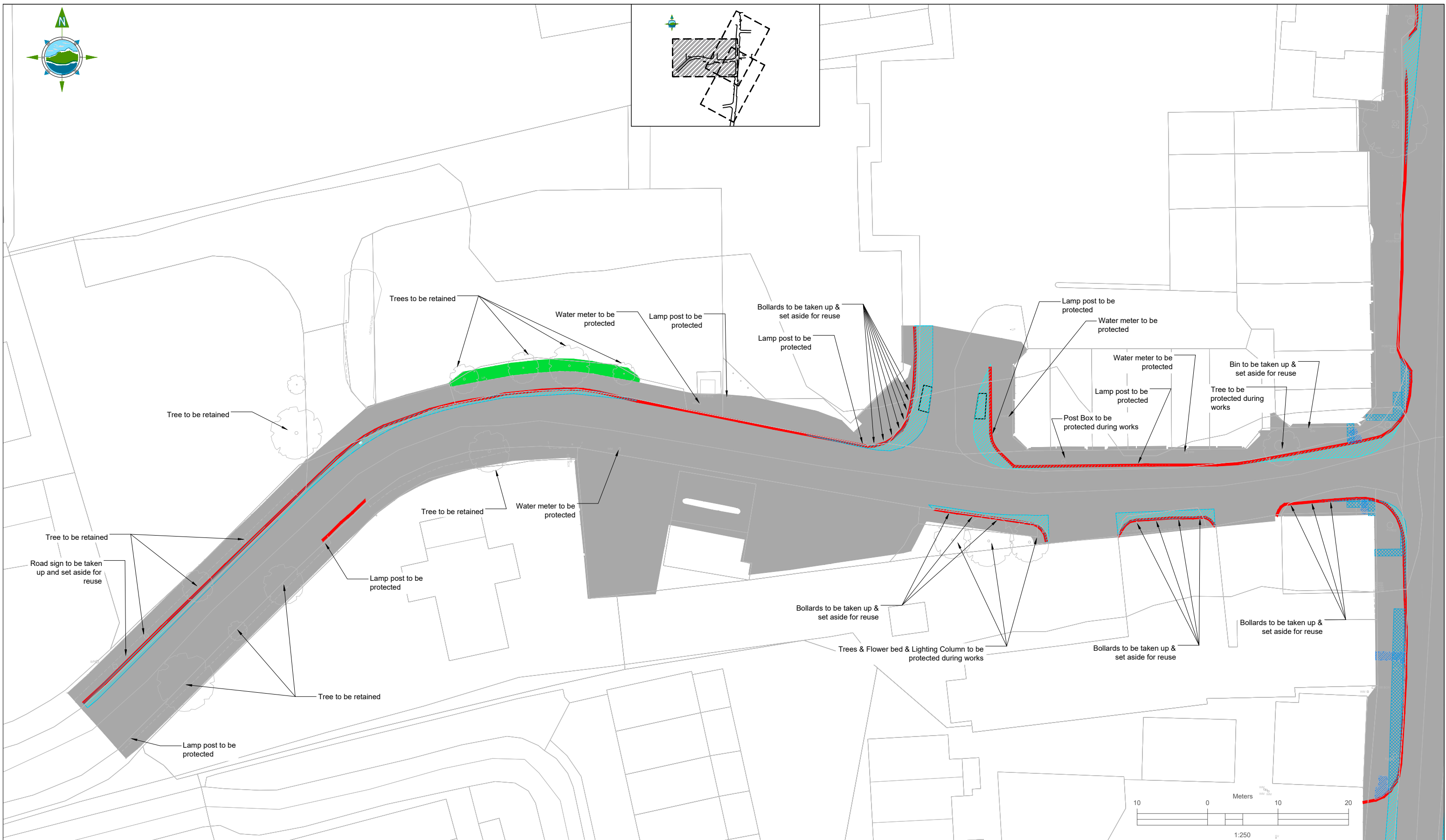
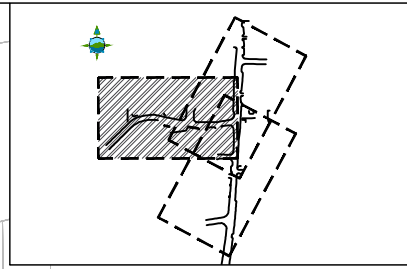
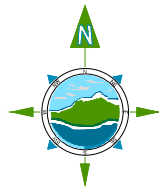

LEGEND:

- GENERAL SITE CLEARANCE
- FOOTPATH TO BE REMOVED
- PAVEMENT TO BE REMOVED
- KERB TO BE REMOVED
- TACTILE PAVING TO BE TAKEN UP AND SET ASIDE FOR REUSE
- Court House Environs

Note:
Pedestrian crossings to be retained during construction in accordance with Appendix 1/15

Rev	Date	Description	By	Chkd.
D02	17/07/23	Part 8 Planning Submission	DMcH	RM
D01	26.06.23	Part 8 Planning Submission	CM	RM

Client: **comhairle chontae na mí**
meath county council
Meath County Council

Project: **Dunshaughlin Public Realm Scheme**

Title: **Preliminary Design
Site Clearance**

Prepared by: CM
Checked: RM
Date: 02.05.23
Project Director: JOF
Drawing Status: DRAFT
Scale @ A1: 1:250

TOBIN
CONSULTING ENGINEERS

TOBIN Consulting Engineers,
Market Square, Castlebar,
Co. Mayo, Ireland.
tel: +353-(0)94-9021401
fax: +353-(0)94-9021534
e-mail: castlebar@tobin.ie
www.tobin.ie

TOBIN Consulting Engineers will not be liable for any use of this document for any purpose other than that for which it was originally prepared and provided. Except where specifically and explicitly agreed in writing by TOBIN Consulting Engineers, as copyright holder, no part of this document may be reproduced or transmitted in any form and this document shall not be relied upon by any third party for any purpose.

Drawing No.: **11514-2008**

Revision: **D02**

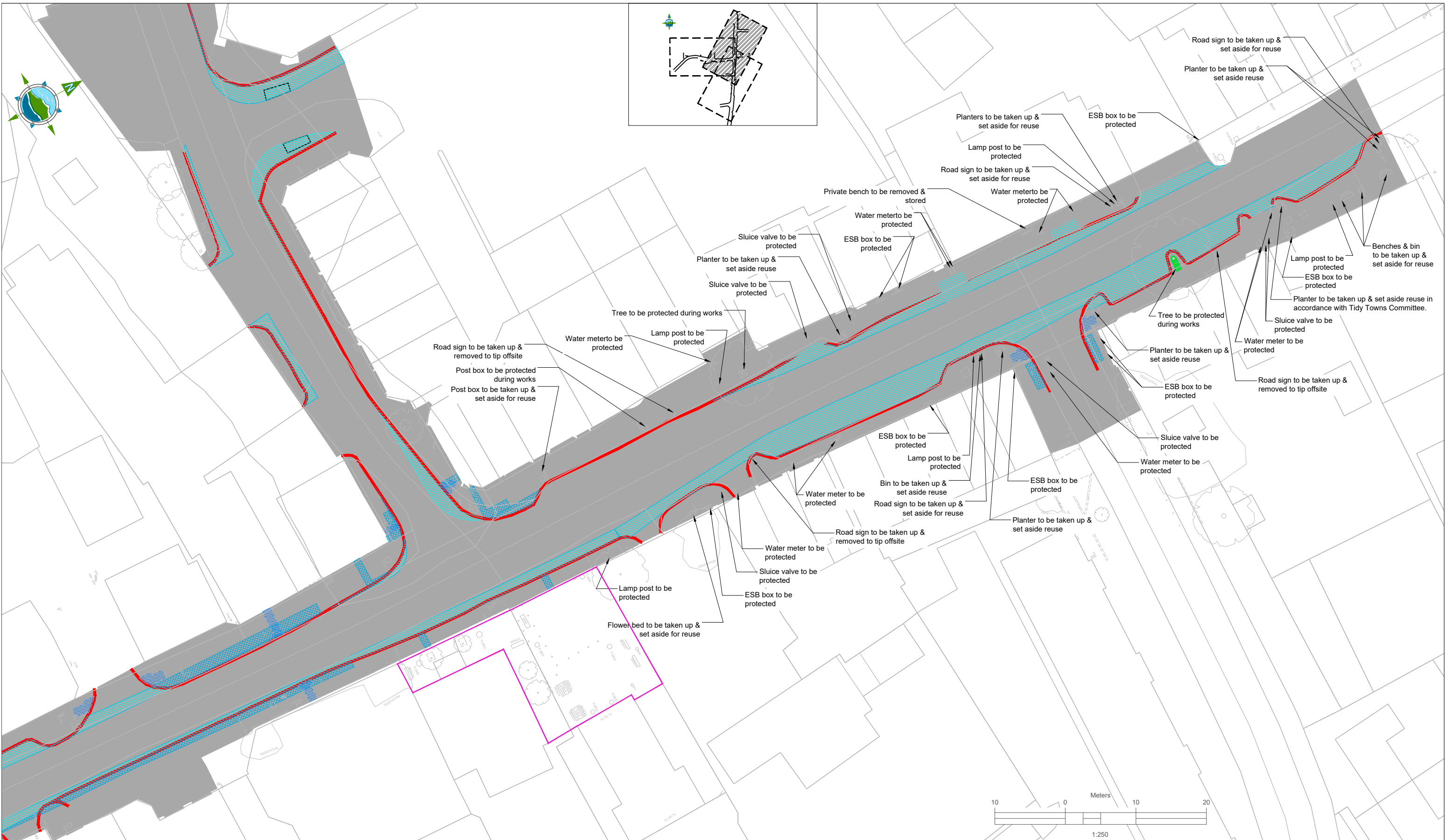

LEGEND:

- GENERAL SITE CLEARANCE
- FOOTPATH TO BE REMOVED
- PAVEMENT TO BE REMOVED
- KERB TO BE REMOVED
- TACTILE PAVING TO BE TAKEN UP AND SET ASIDE FOR REUSE
- Court House Environs

Note:
Pedestrian crossings to be retained during construction in accordance with Appendix 1/15

Rev	Date	Description	By	Chkd.
D02	17/07/23	Part 8 Planning Submission	DMcH	RM
D01	26.06.23	Part 8 Planning Submission	CM	RM

Client: **comhairle chontae na mí**
meath county council

Meath County Council

Project: **Dunshaughlin Public Realm Scheme**

Title: **Preliminary Design Site Clearance**

Prepared by: CM

Checked: RM

Date: 02.05.23

Project Director: JOF

Drawing Status: DRAFT

Scale @ A1: 1:250

TOBIN
CONSULTING ENGINEERS

TOBIN Consulting Engineers,
Market Square, Castlebar,
Co. Mayo, Ireland.
tel: +353-(0)94-9021401
fax: +353-(0)94-9021534
e-mail: castlebar@tobin.ie
www.tobin.ie

TOBIN Consulting Engineers will not be liable for any use of this document for any purpose other than that for which it was originally prepared and provided. Except where specifically and explicitly agreed in writing by TOBIN Consulting Engineers, as copyright holder, no part of this document may be reproduced or transmitted in any form and this document shall not be relied upon by any third party for any purpose.

Revision: **D02**

Drawing No.: **11514-2009**