

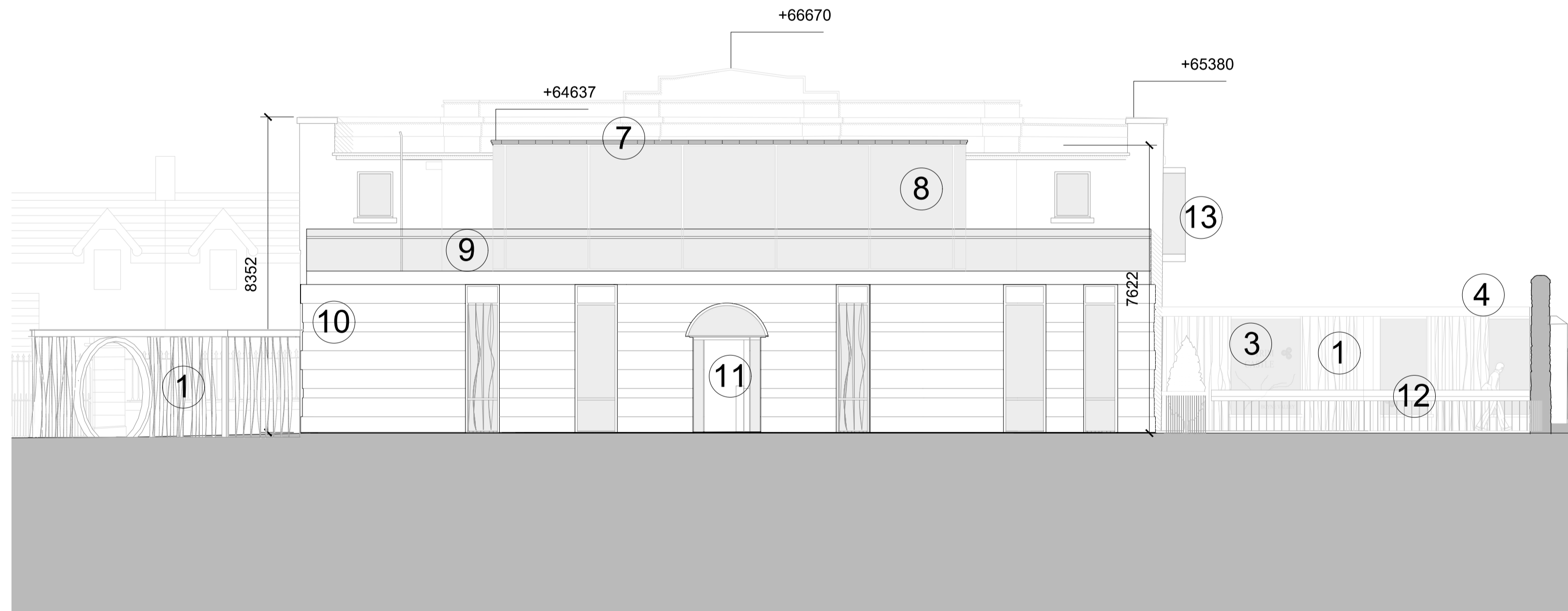

PROPOSED WEST ELEVATION



PROPOSED NORTH ELEVATION



PROPOSED EAST ELEVATIONS

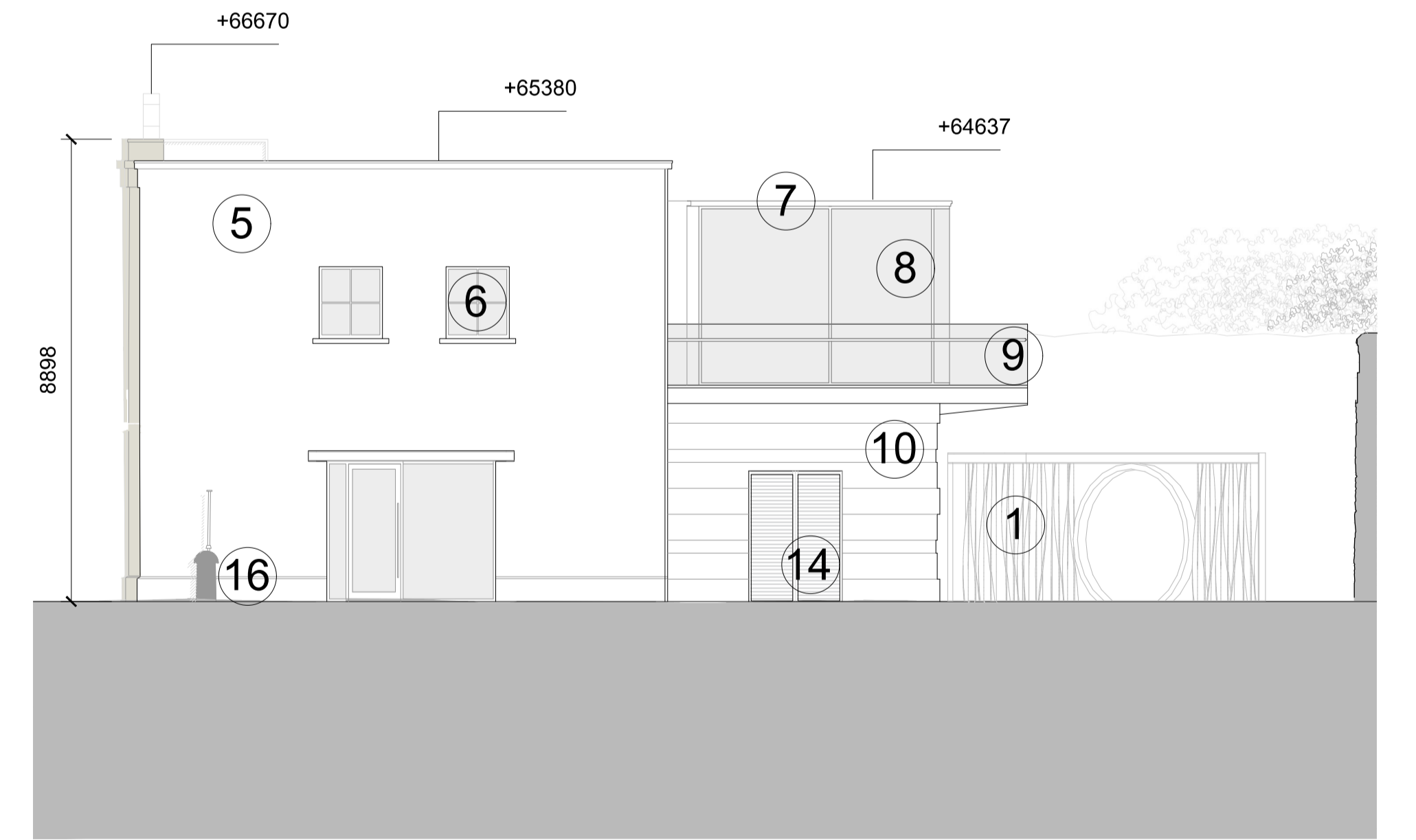

PROPOSED SOUTH ELEVATION

# PROPOSED ELEVATIONS

SCALE 1:100 @A1 1:200 @A3

**PROPOSED MATERIALS OR SIMILAR :**

- |  |   |
|--|---|
| <ul style="list-style-type: none"> <li>1. TWISTED STEEL UPRIGHTS COLOUR: ANTHRACITE</li> <li>2. MOCCA CREME LIMESTONE BENCH</li> <li>3. FRAMELESS GLAZED SCREEN WITH ETCHING</li> <li>4. SLIMLINE CONCRETE ROOF</li> <li>5. SPECIALIST LIME RENDER COLOURS: BUFF AND WHITE</li> <li>6. NEW SLIMLINE PAINTED HARDWOOD WINDOWS COLOUR: ANTHRACITE</li> <li>7. VM ZINC ANTHRA ZINC PLUS CLADDING COLOUR: ANTHRACITE</li> <li>8. HIGH PERFORMING THERMALLY BROKEN DOUBLE GLAZED STRUCTURAL CURTAIN WALLING COLOUR: ANTHRACITE</li> </ul> | <ul style="list-style-type: none"> <li>9. FRAMELESS GLAZED BALUSTRADE TO MOCCA CREME LIMESTONE PAVED TERRACE</li> <li>10. LARGE FORMAT MOCCA CREME LIMESTONE CLADDING</li> <li>11. DOUBLE GLAZED DOORS COLOUR: ANTHRACITE</li> <li>12. HARDWOOD TIMBER AND STEEL BALUSTRADE</li> <li>13. BLACK STEEL GLAZED JULIET BALCONY</li> <li>14. METAL DOORS COLOUR: TO MATCH LIMESTONE CLADDING</li> <li>15. CONSERVED RAILINGS COLOUR: BLACK</li> <li>16. REPAIRED CAPPING STONES</li> </ul> |
|--|---|



Intermediate Projects	Commissioner in Charge	Design Team	Drawing Revisions	Drawing Title	Project Title
OPW	ROSEMARY COLLIER Assistant Secretary HERITAGE AND BUILDING SERVICES	TERRI SWEENEY-MEADE MRIAI Assistant Principal Architect MÁIRE O'SULLIVAN MRIAI Senior Architect ZEE GAMIET-PARKER MRIAI Architect TIMOTHY DOWLING MRIAI Architect ALANNA HOLMES Architectural Graduate	REF DESCRIPTION A B C D E	DATE: DRAWN: ZGP CHECKED: SCALE: AS SHOWN DATE: SEPT 2023	TRIM MARKET HOUSE Trim, Co. Meath REFURBISHMENT AND RENOVATION PROJECT NO. G16.056 STATUS PLA NUMBER 010 REV.