



comhairle chontae na mí
meath county council

DRAFT VARIATION NO. 5 BOOK OF MAPS

Meath County Development Plan 2021-2027 (as varied)

March 2026

Meath County Council

customerservice@meathcoco.ie | (046) 9097000 | www.meath.ie

LEGEND





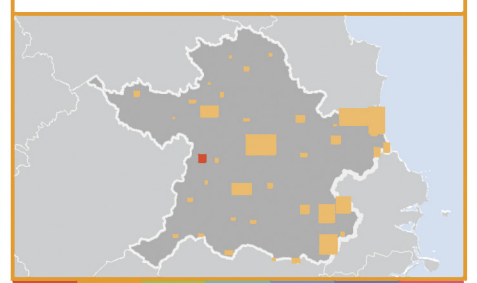
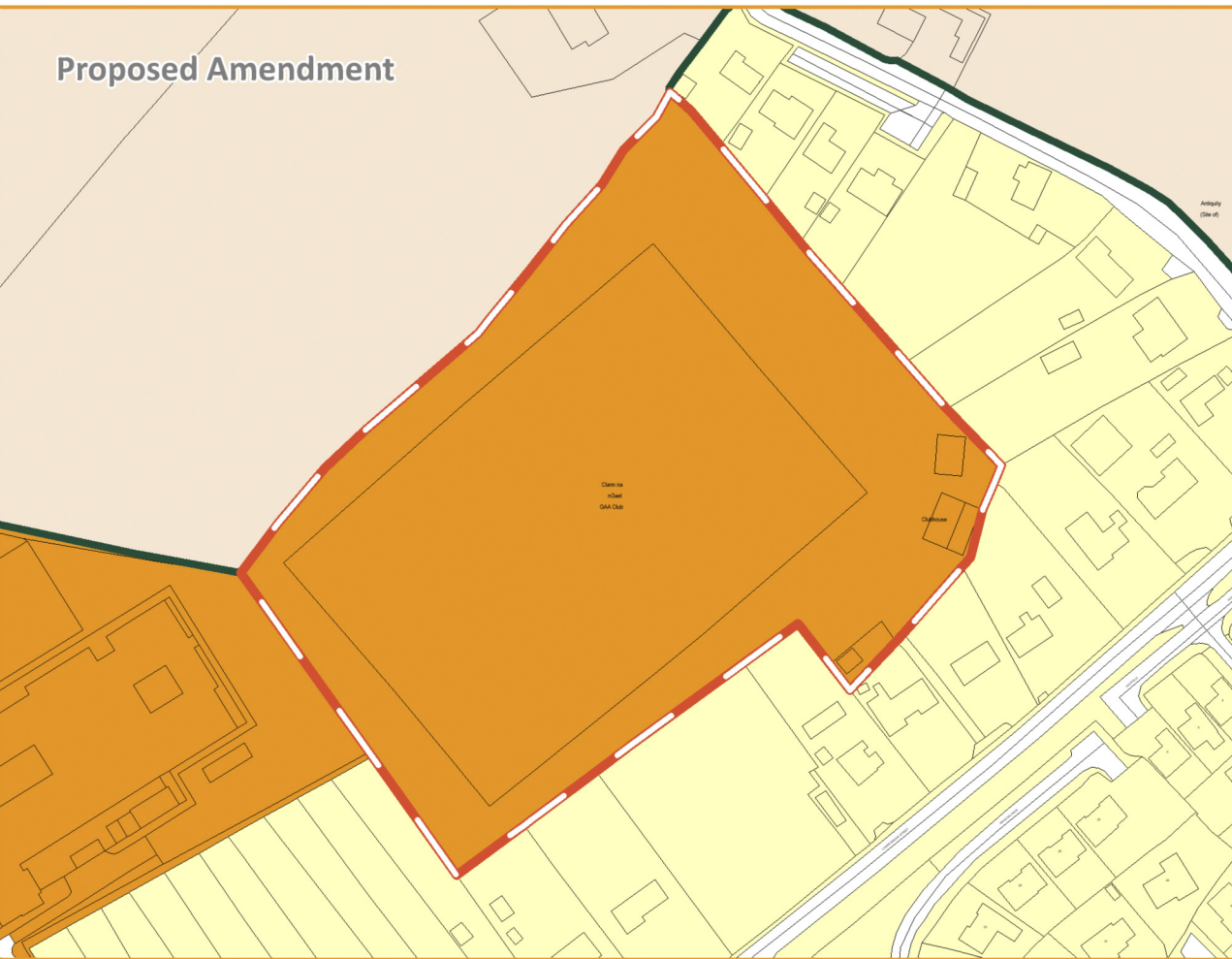
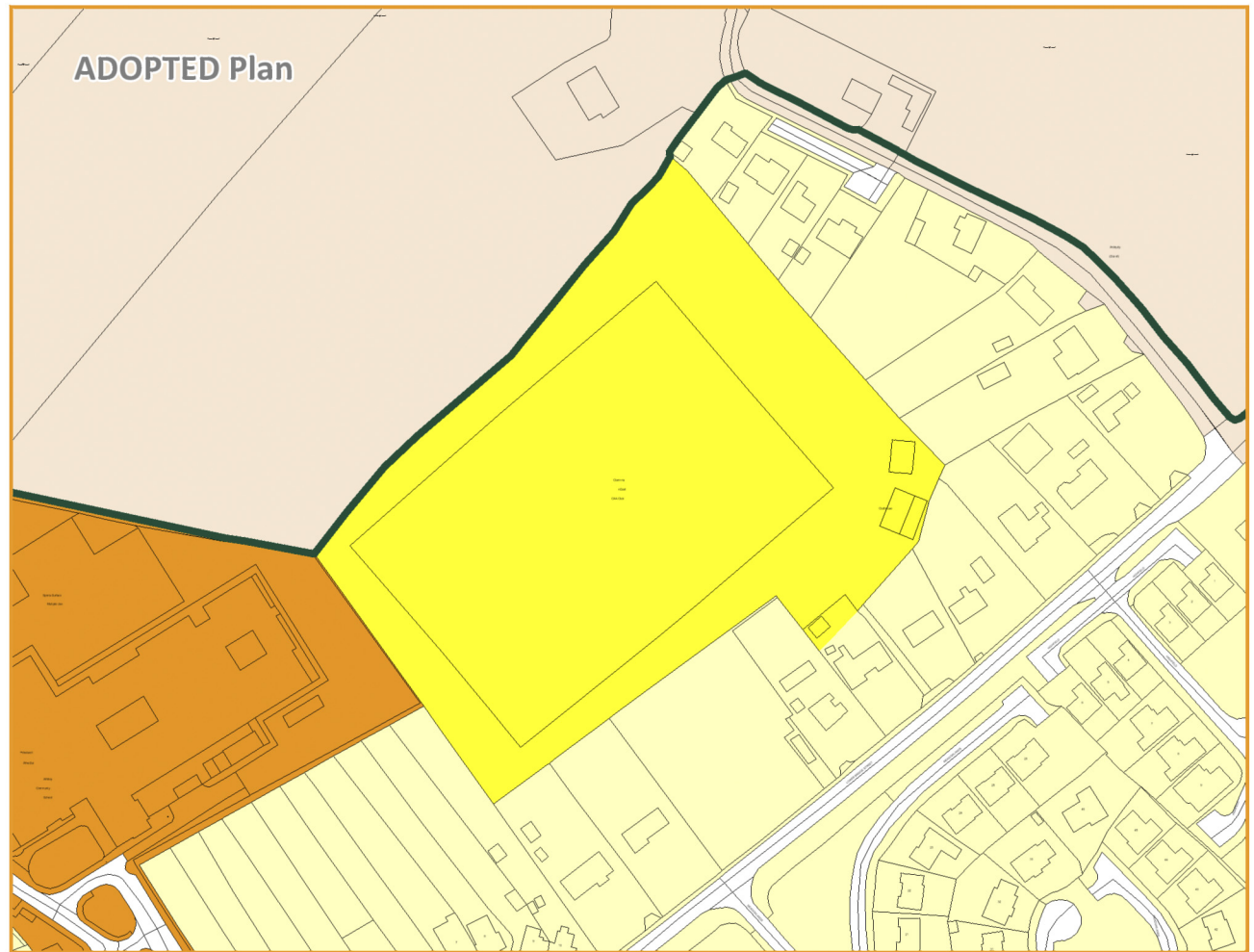
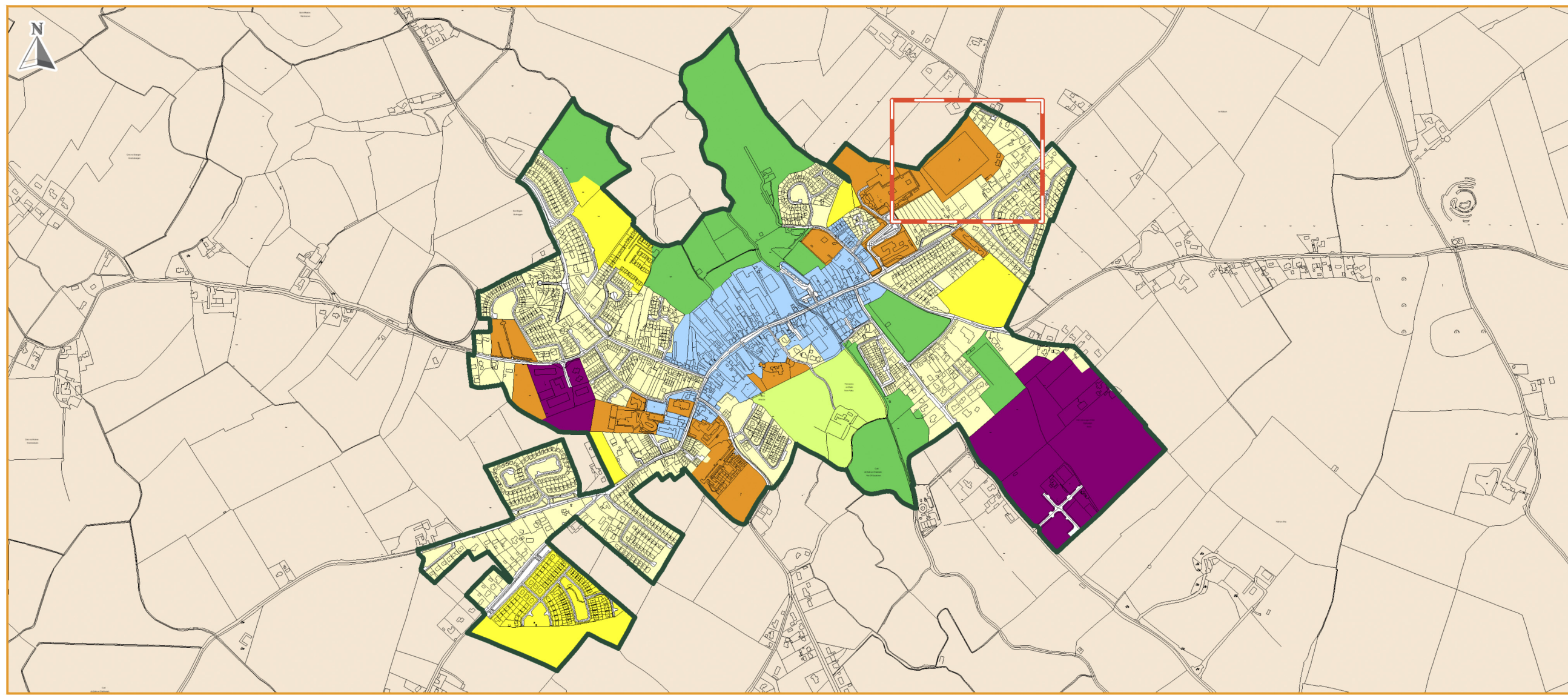



Zoning Objectives

- A1 - Existing Residential
- A2 - New Residential
- B1 - Commercial Town or Village Centre
- E2 - General Enterprise and Employment
- F1 - Open Space
- G1 - Community Infrastructure
- H1 - High Amenity
- RA - Rural Area
- Settlement Boundary



LEGEND

Zoning Objectives

-  A1 - Existing Residential
-  A2 - New Residential
-  B1 - Commercial Town or Village Centre
-  E2 - General Enterprise and Employment
-  F1 - Open Space
-  G1 - Community Infrastructure
-  H1 - High Amenity
-  RA - Rural Area
-  Settlement Boundary

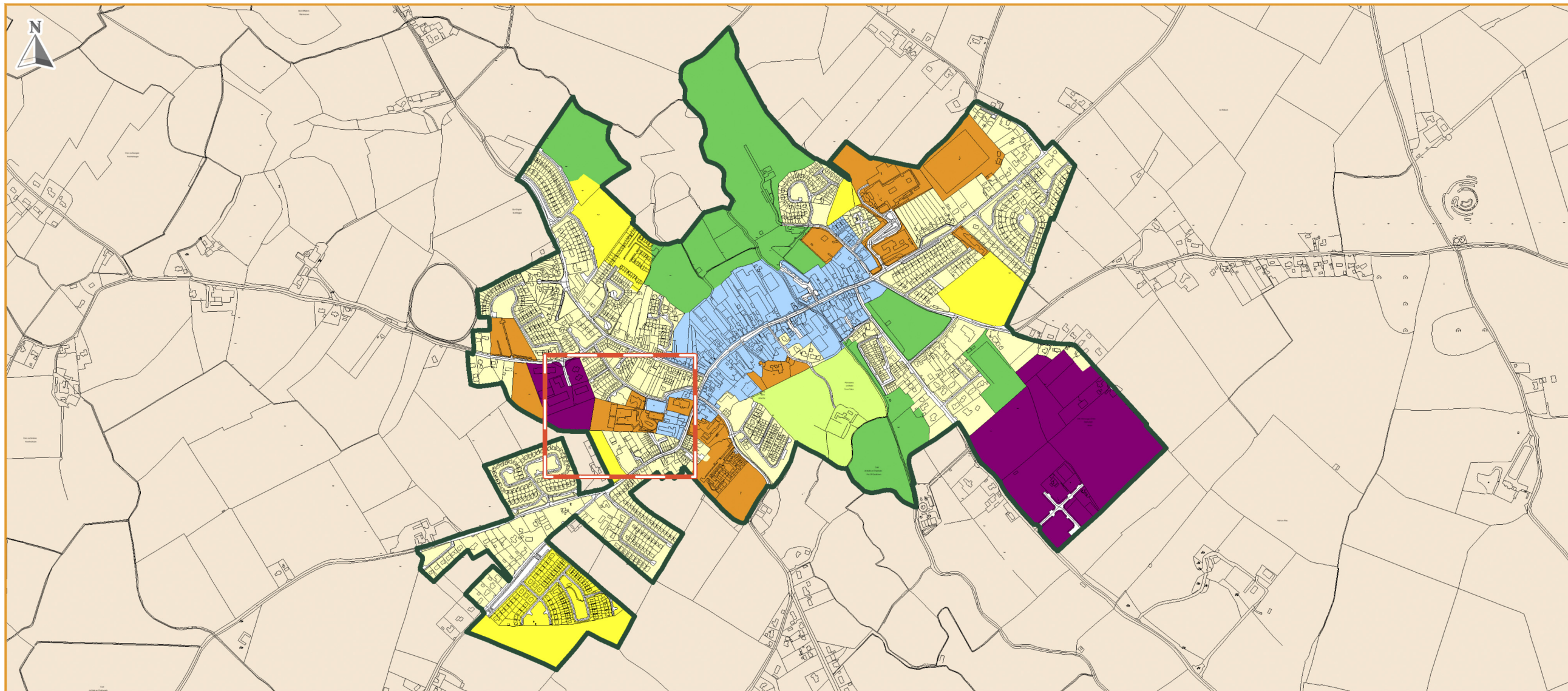

ADOPTED Plan

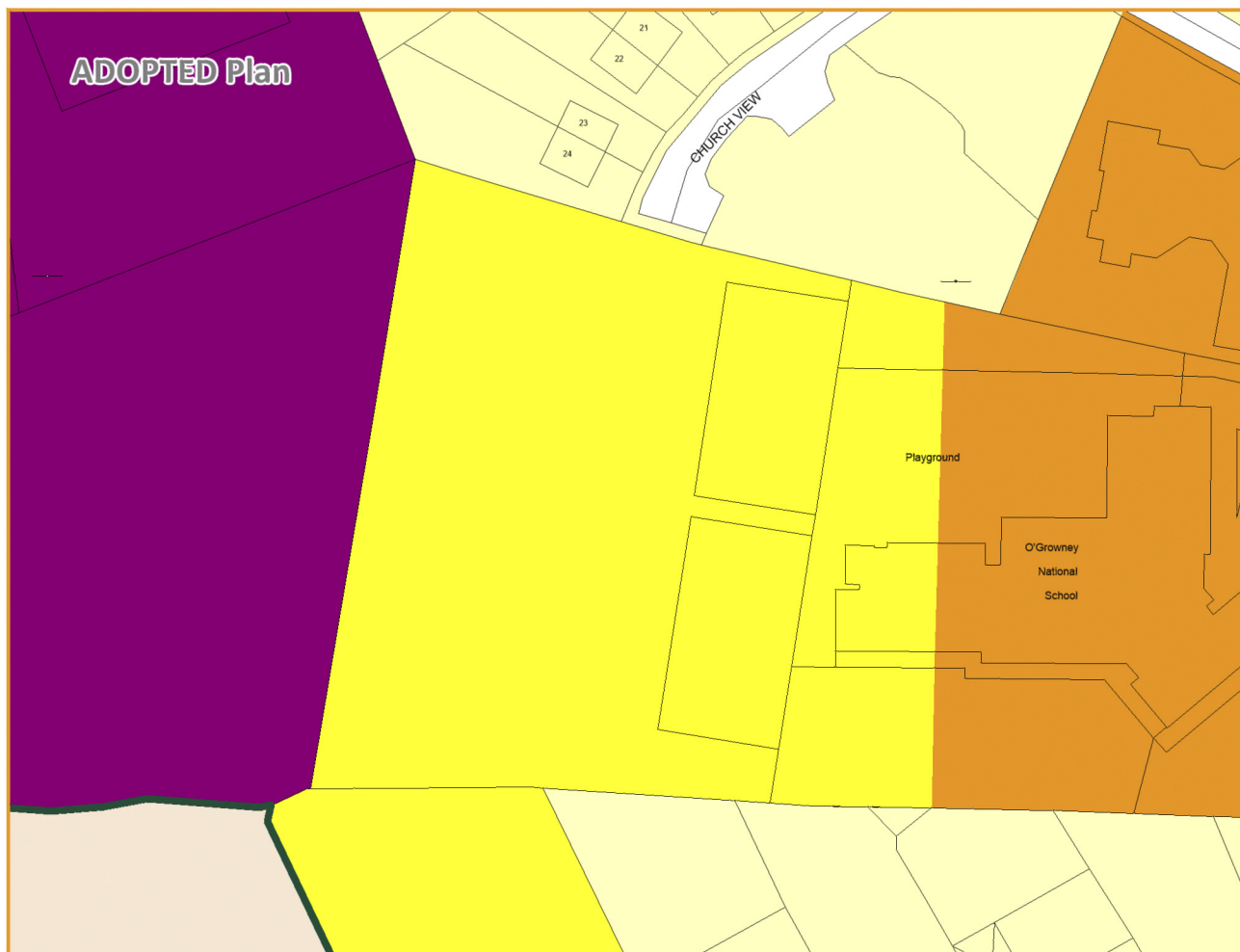



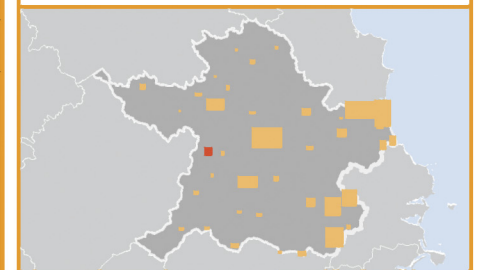
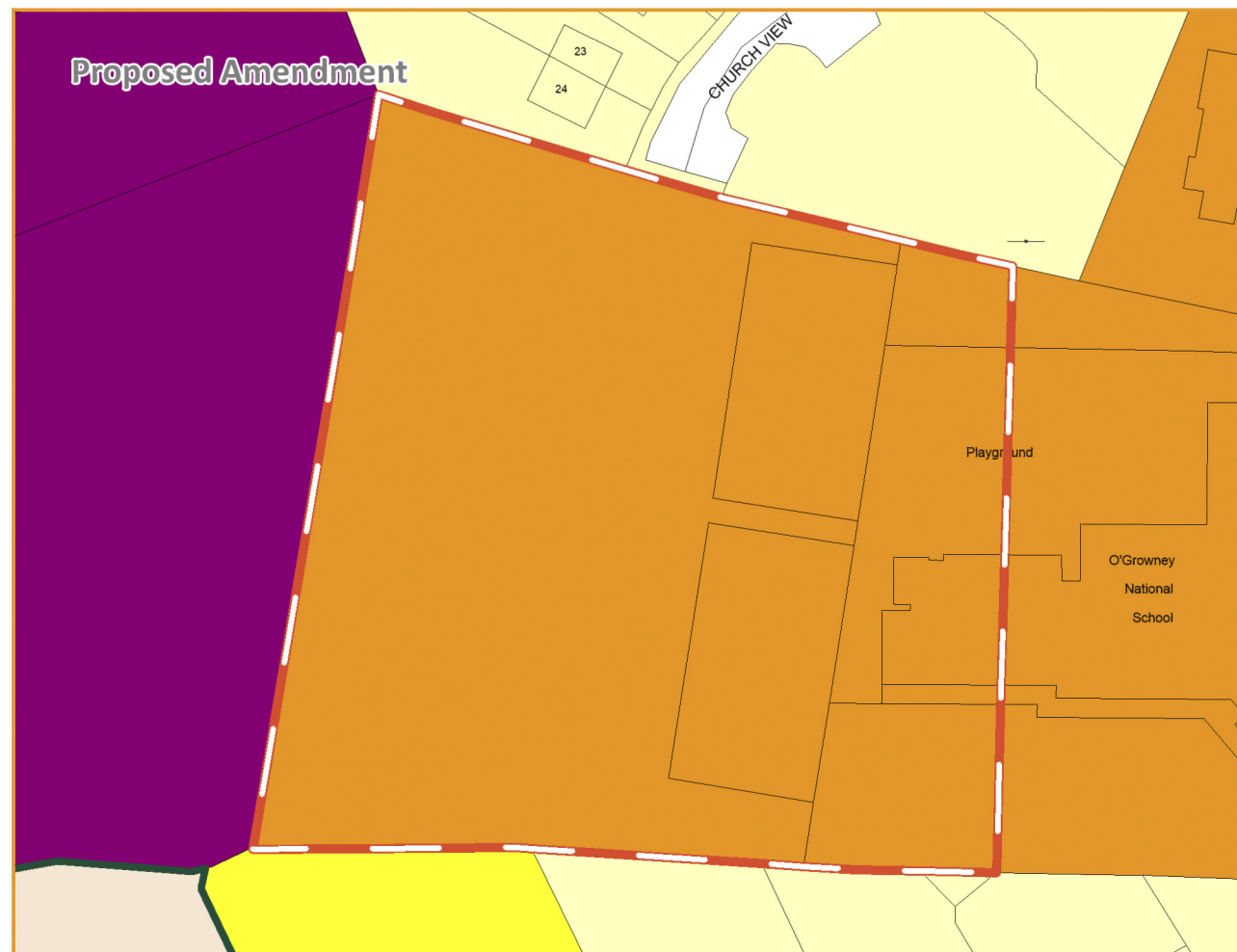





Proposed Amendment



LEGEND

Zoning Objectives

-  A1 - Existing Residential
-  A2 - New Residential
-  B1 - Commercial Town or Village Centre
-  E2 - General Enterprise and Employment
-  F1 - Open Space
-  G1 - Community Infrastructure
-  H1 - High Amenity
-  RA - Rural Area
-  Settlement Boundary

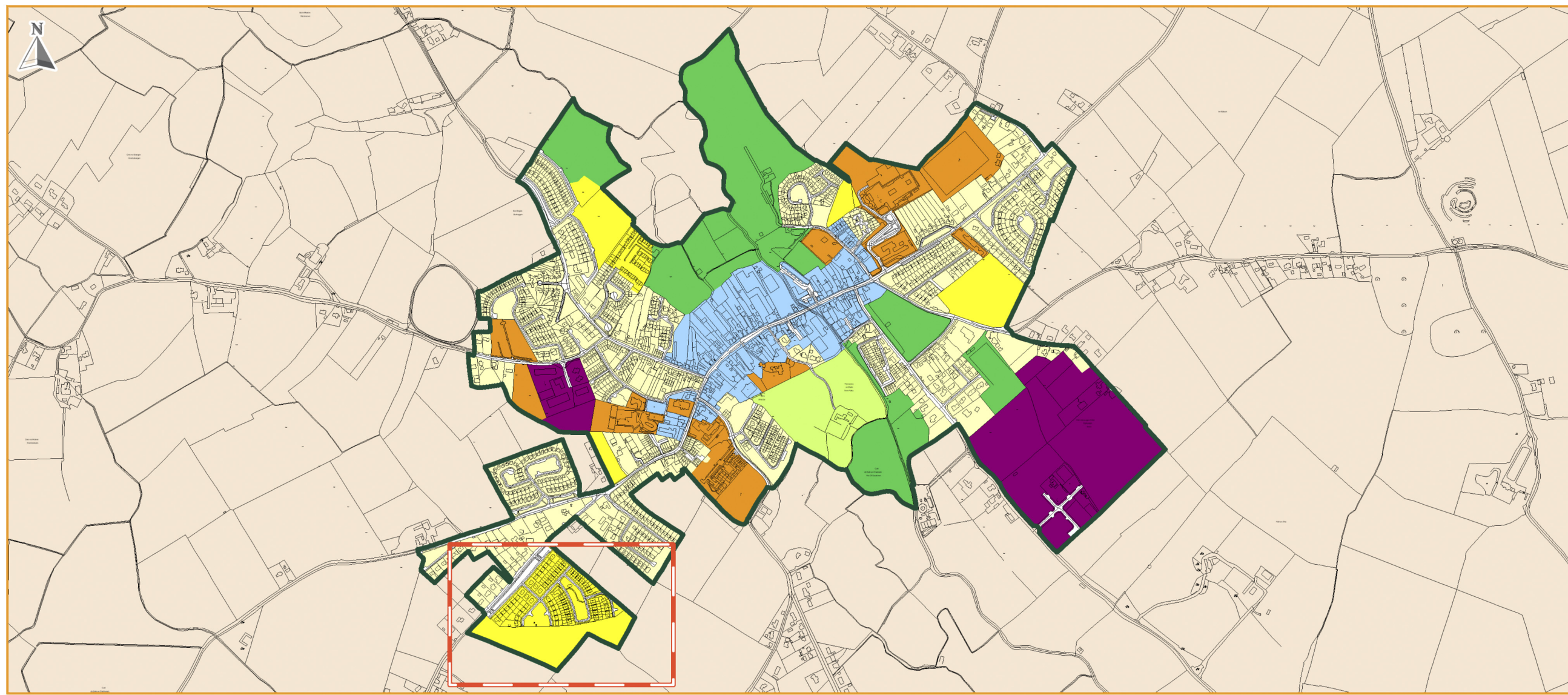

ADOPTED Plan

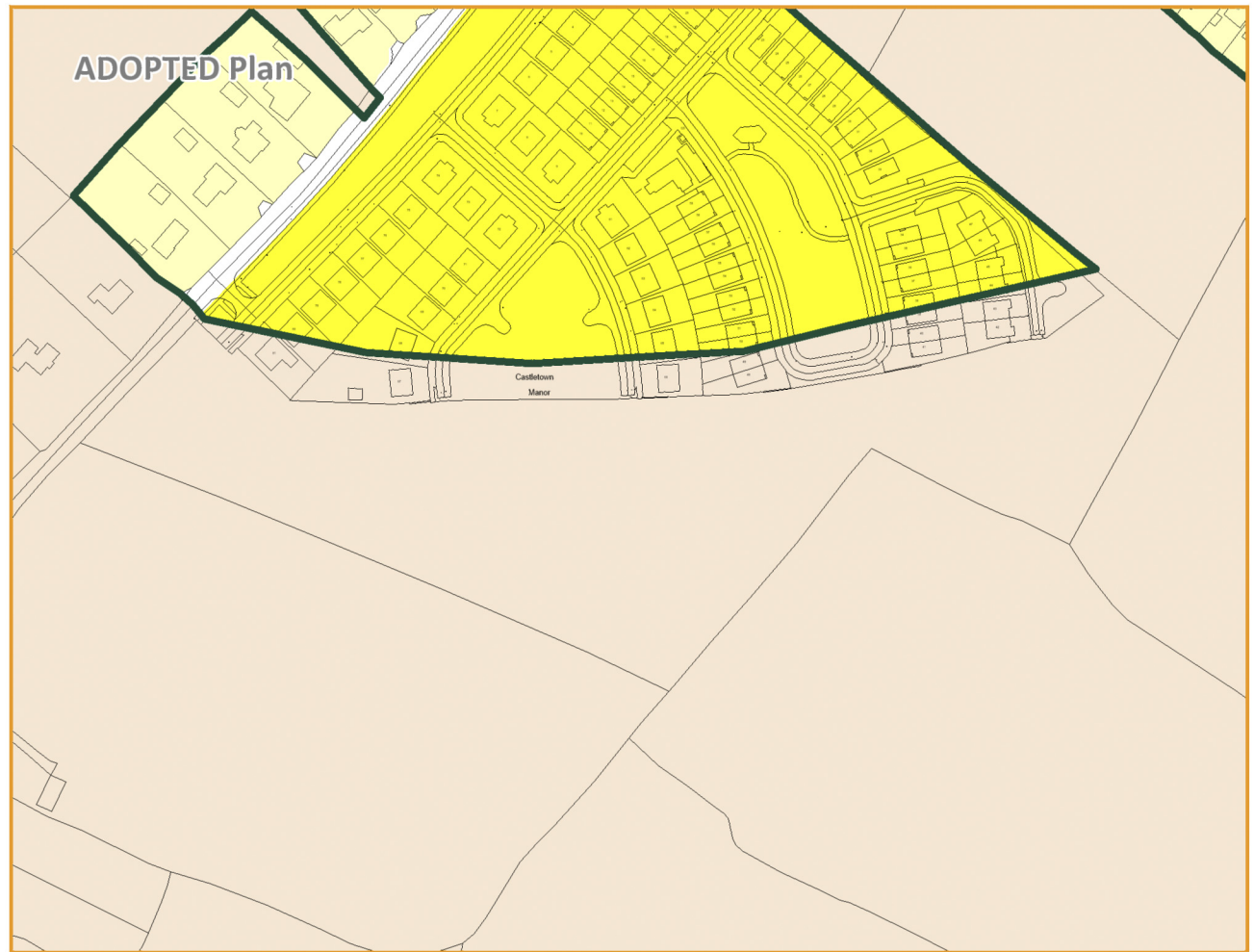

Proposed Amendment

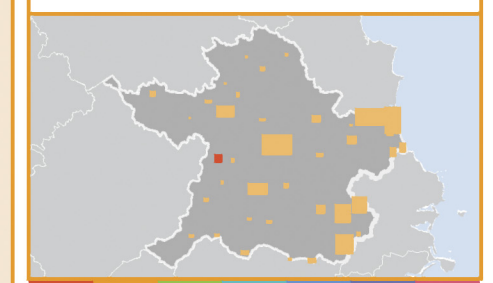
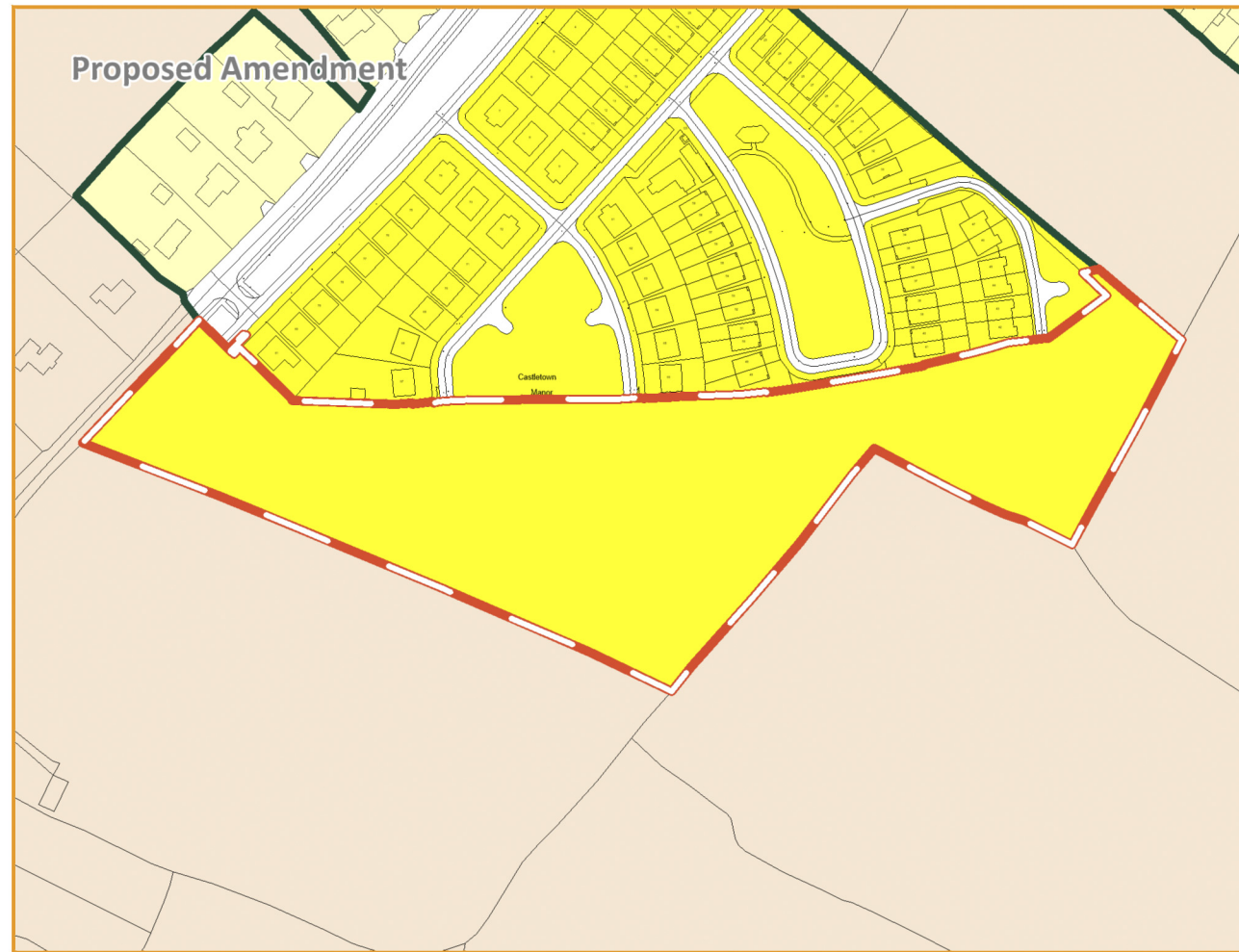

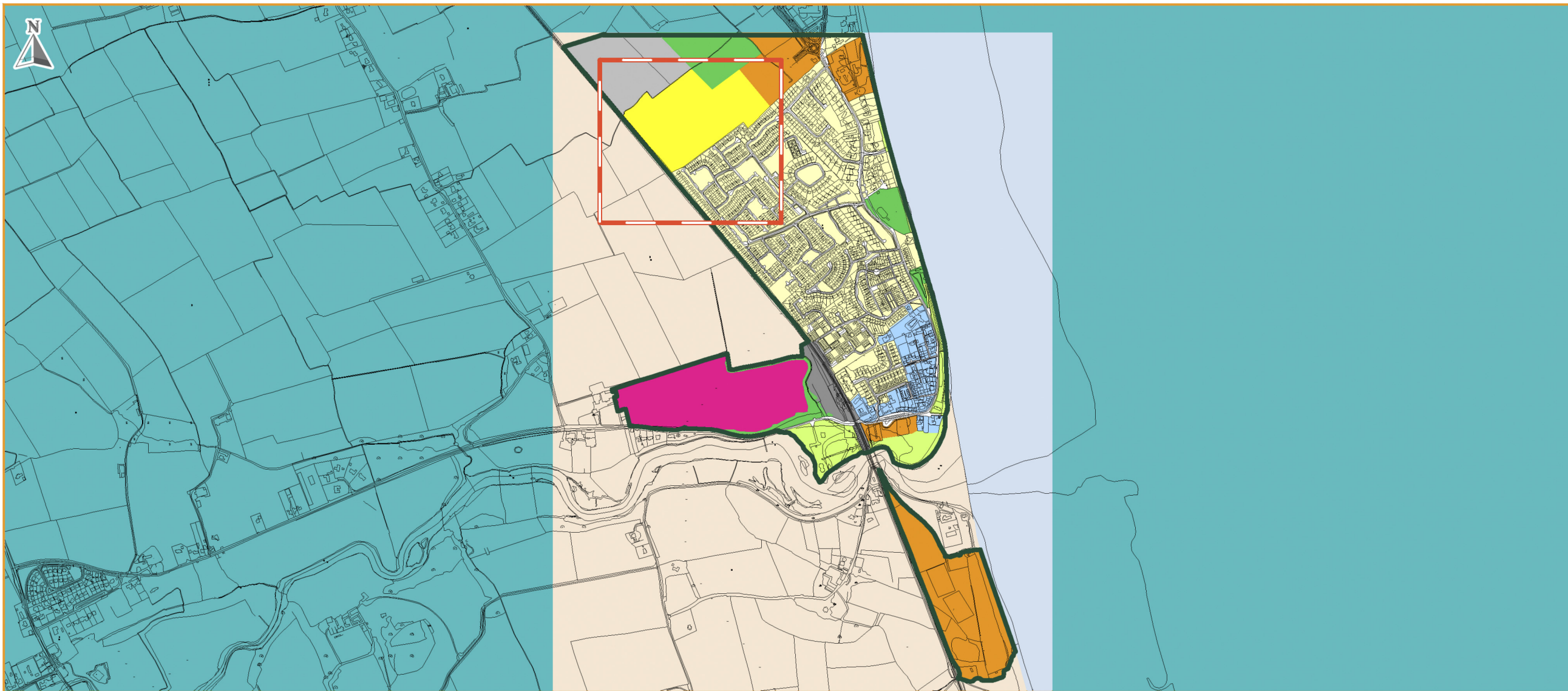

Meath County Development Plan
2021 - 2027
Variation 5

Bettystown/ Laytown/ Mornington East/
Donacorney/ Mornington (East Meath)

Proposed Amendment 01

- LEGEND**
Zoning Objectives
- A1 - Existing Residential
 - A2 - New Residential
 - B1 - Commercial Town or Village Centre
 - C1 - Mixed Use
 - D1 - Tourism
 - E1/E2 - Strategic Employment Zones (High Technology Uses)/ General Enterprise & Employment
 - F1 - Open Space
 - G1 - Community Infrastructure
 - H1 - High Amenity
 - TU - Transport and Utilities
 - WL - White Lands
 - RA - Rural Area
 - Settlement Boundary
 - Louth County Council - Administrative Area

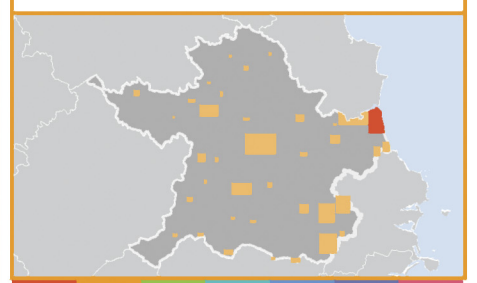
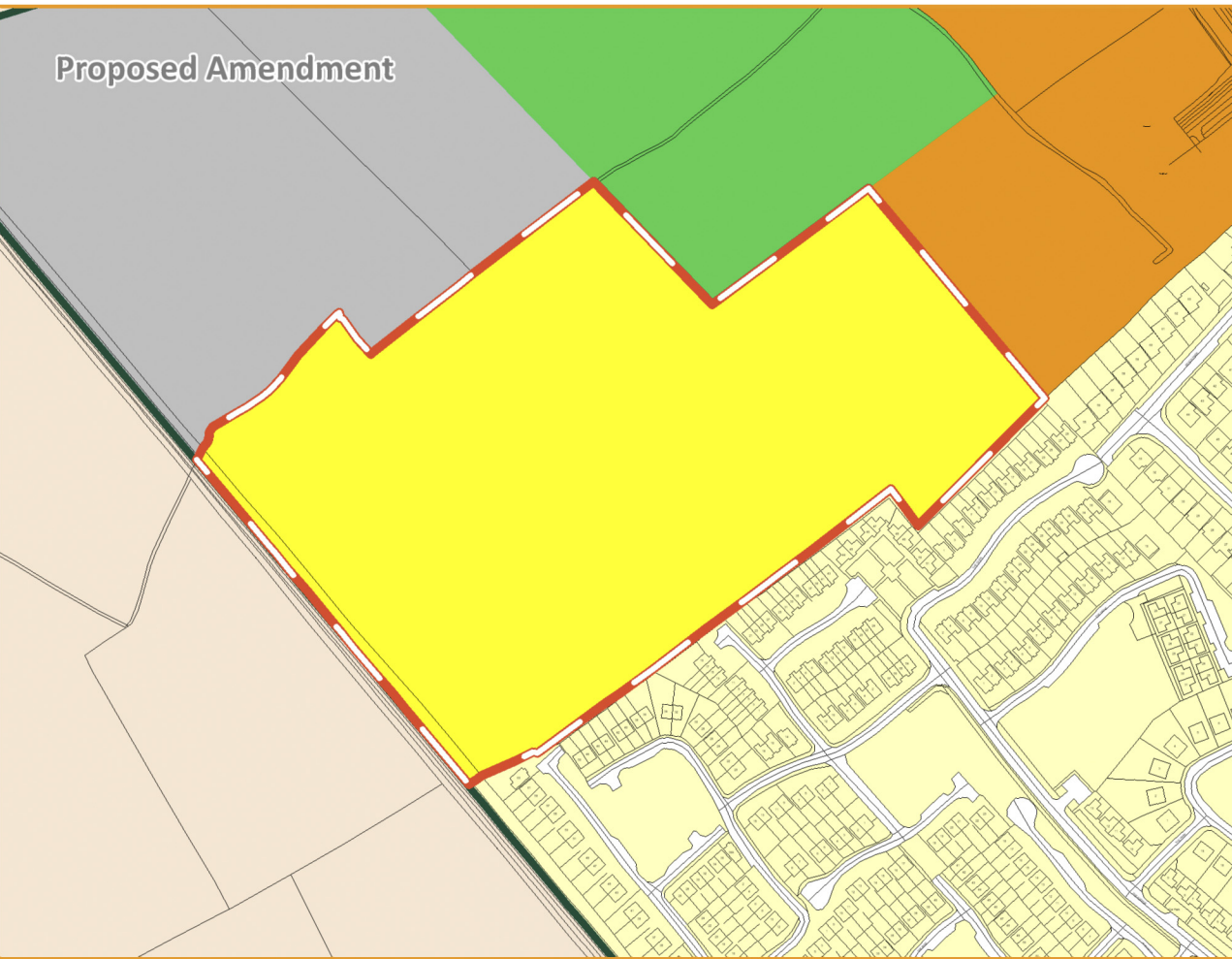
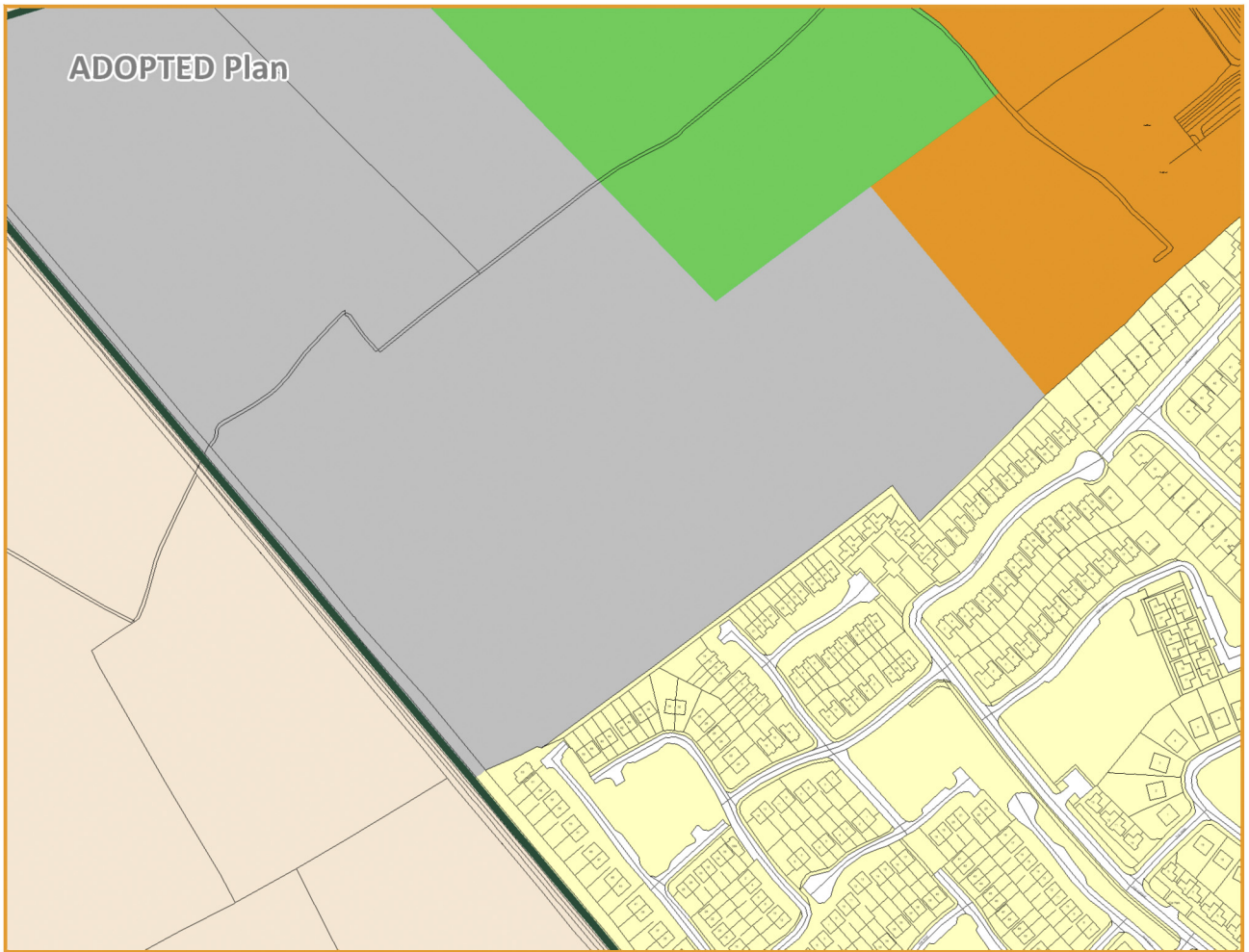

comhairle chontae na mí
meath county council

An Roinn um Pleanáil
Planning Department

Further Information:
email: planning@meathcoco.ie
<http://countydevelopmentplanreview.meath.ie/>

Date: March 2026
Scale: N.T.S.

© National Mapping Division of Taithe Éireann. All rights reserved.
Licence number CYAL50511185/MeathCountyCouncil

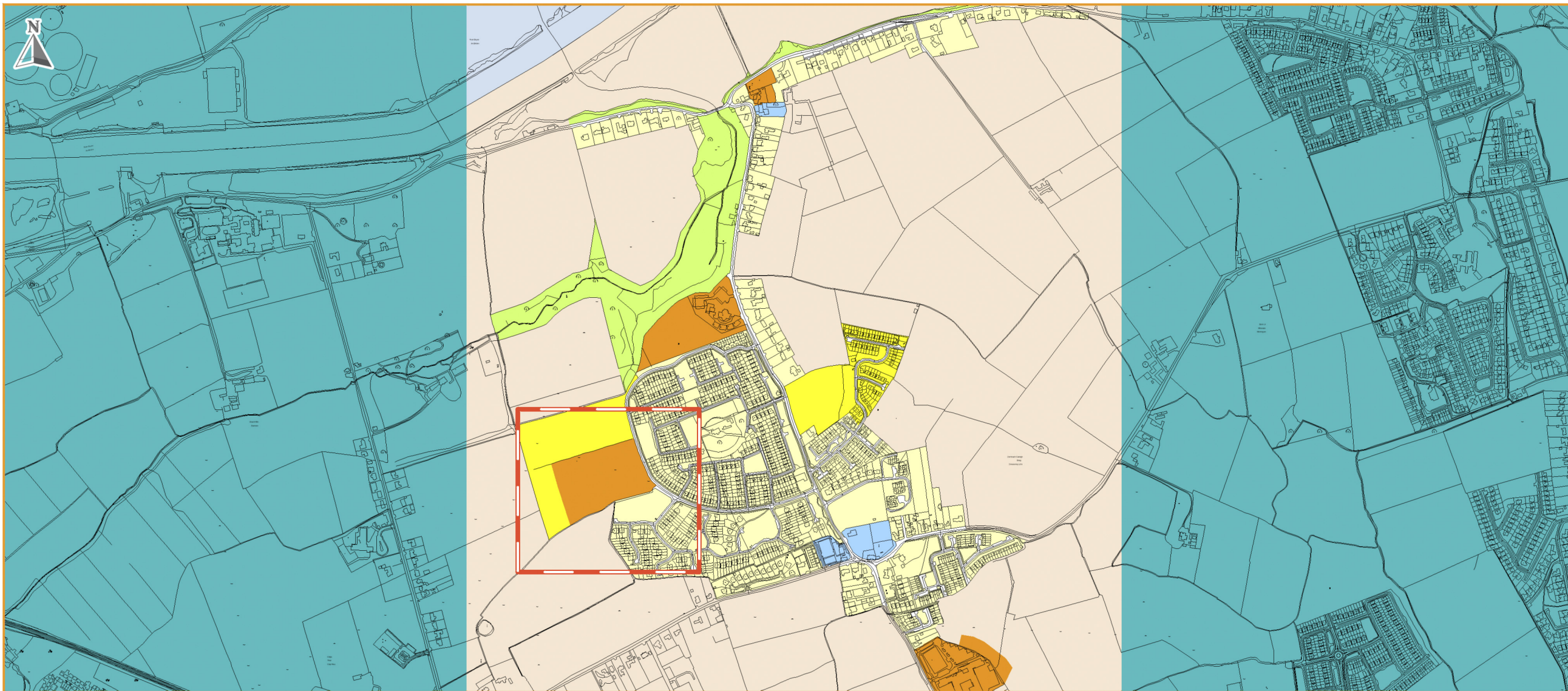

**Meath County Development Plan
2021 - 2027
Variation 5**

Bettystown/ Laytown/ Mornington East/
Donacorney/ Mornington (East Meath)

Proposed Amendment 02

- LEGEND**
Zoning Objectives
- A1 - Existing Residential
 - A2 - New Residential
 - B1 - Commercial Town or Village Centre
 - C1 - Mixed Use
 - D1 - Tourism
 - E1/E2 - Strategic Employment Zones (High Technology Uses)/ General Enterprise & Employment
 - F1 - Open Space
 - G1 - Community Infrastructure
 - H1 - High Amenity
 - TU - Transport and Utilities
 - WL - White Lands
 - RA - Rural Area
 - Settlement Boundary
 - Louth County Council - Administrative Area

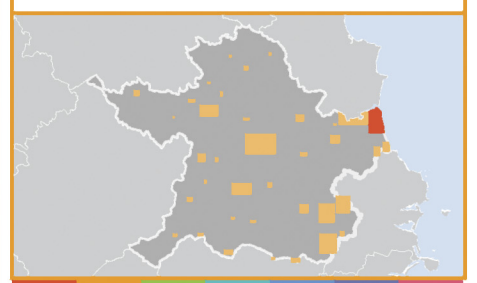
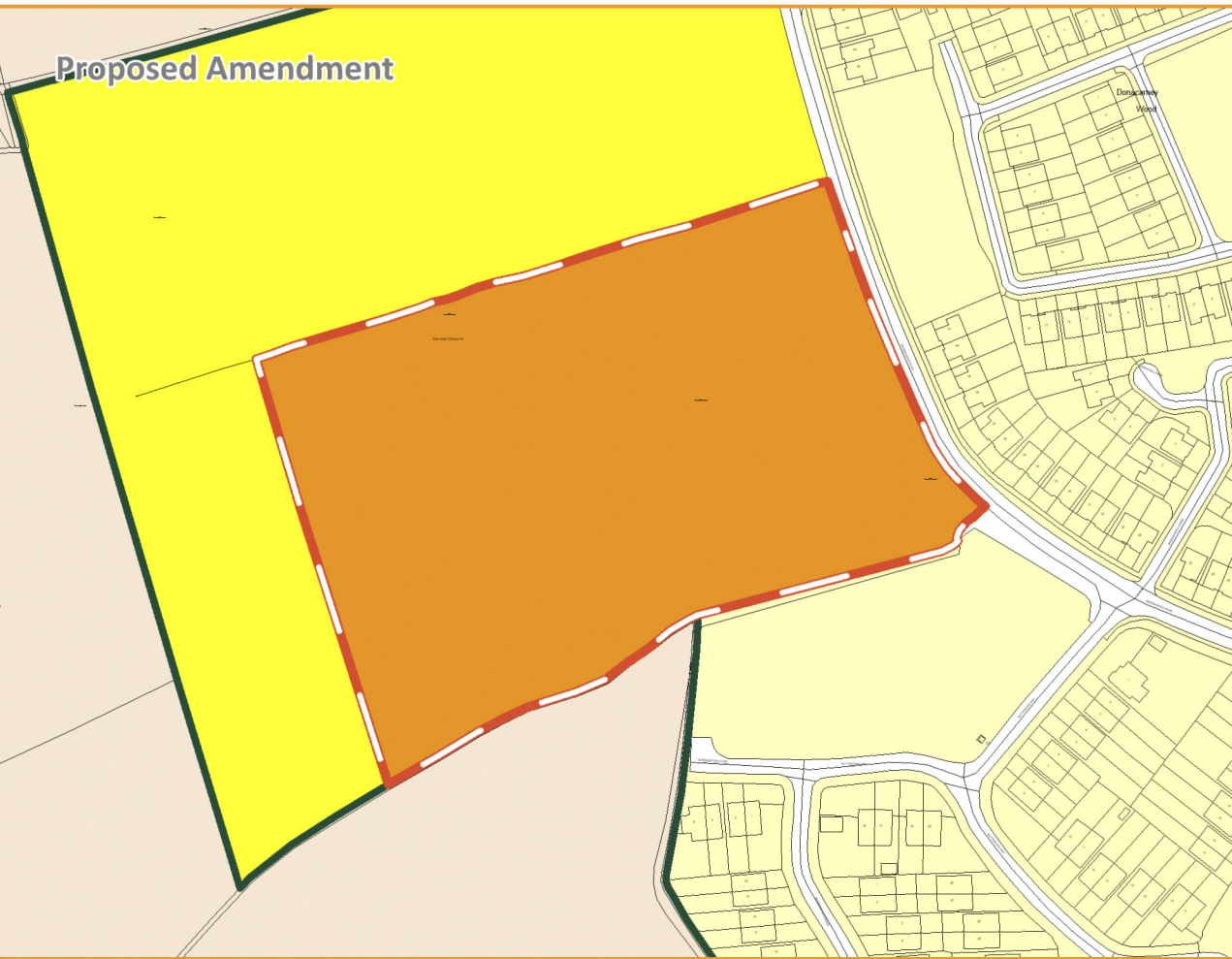
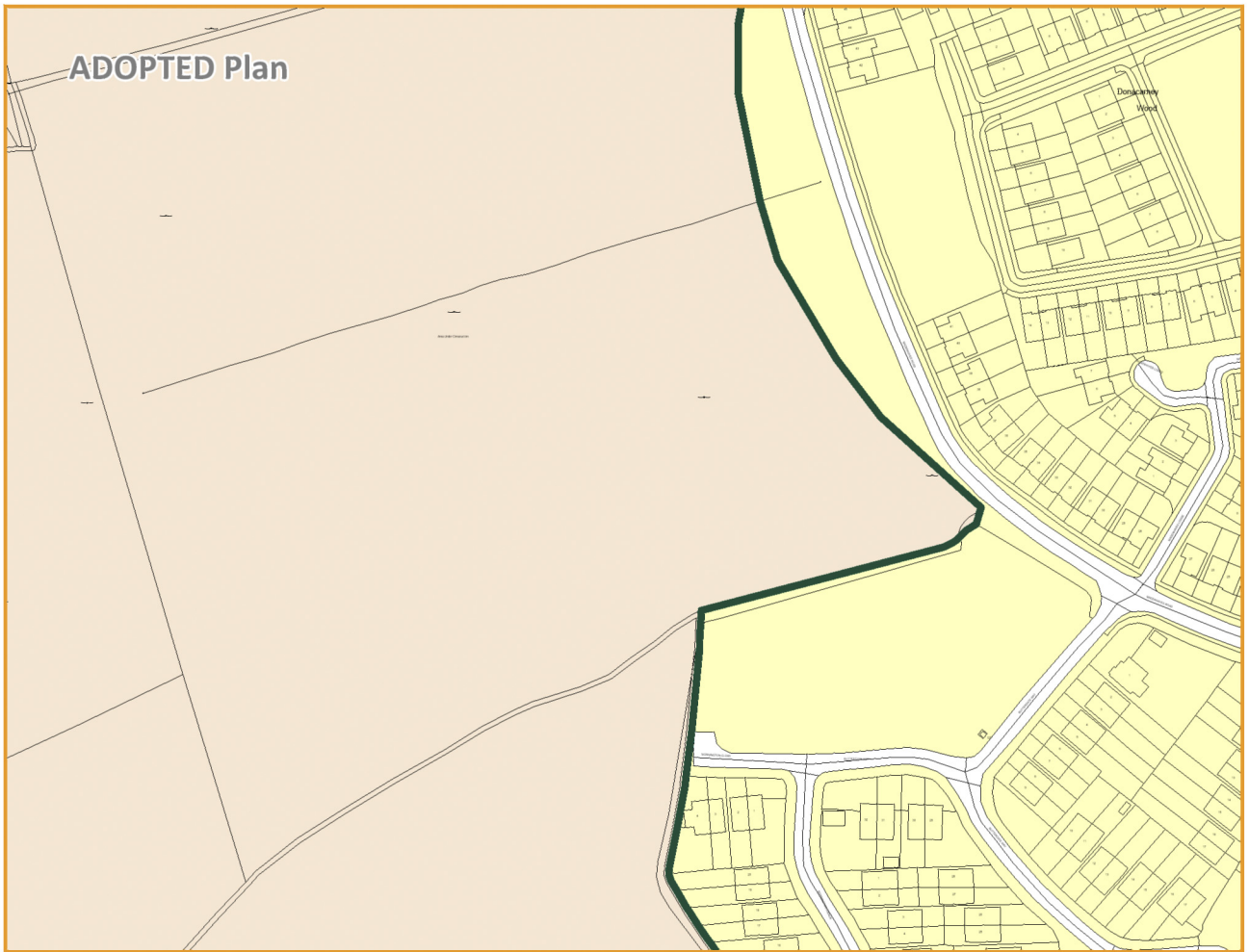

comhairle chontae na mí
meath county council

An Roinn um Pleanáil
Planning Department

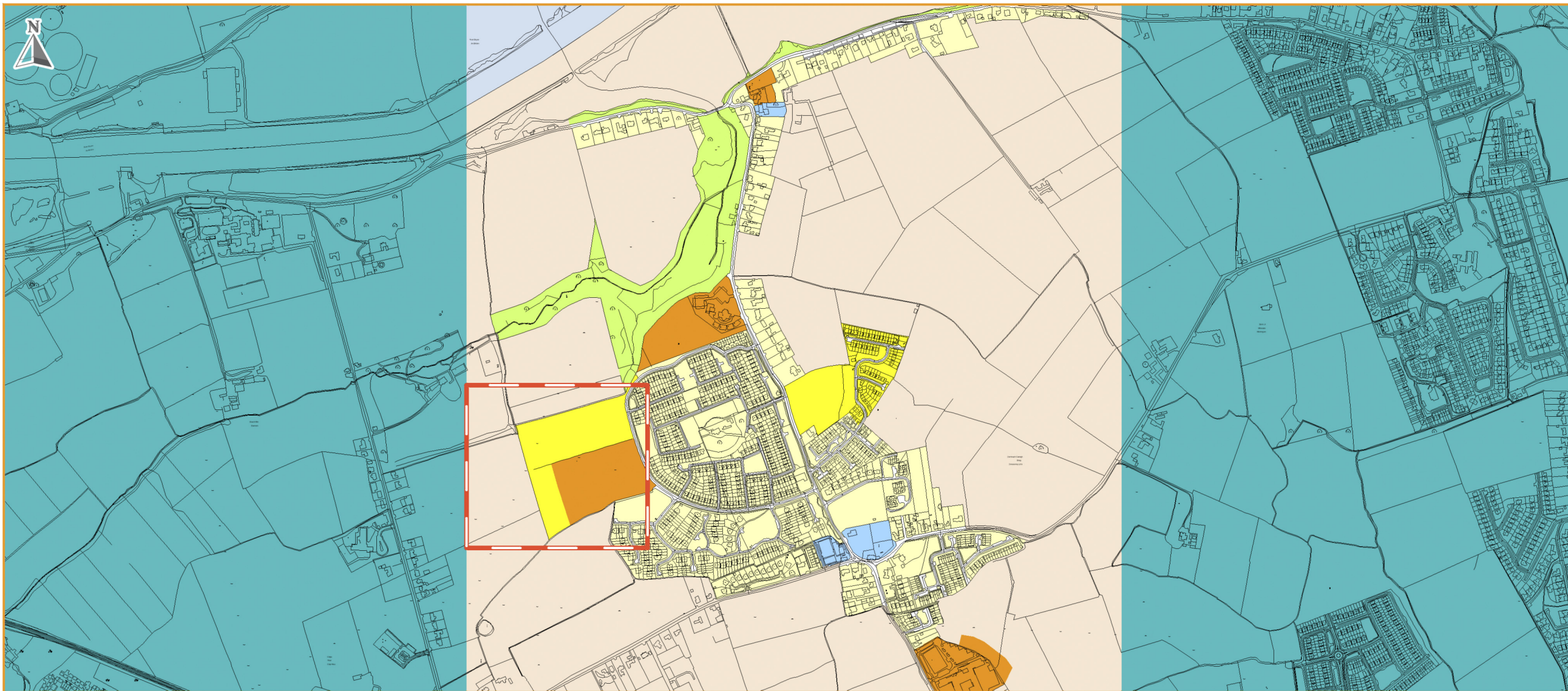

**Meath County Development Plan
2021 - 2027
Variation 5**

Bettystown/ Laytown/ Mornington East/
Donacorney/ Mornington (East Meath)

Proposed Amendment 03

LEGEND

Zoning Objectives

- A1 - Existing Residential
- A2 - New Residential
- B1 - Commercial Town or Village Centre
- C1 - Mixed Use
- D1 - Tourism
- E1/E2 - Strategic Employment Zones
(High Technology Uses)/ General
Enterprise & Employment
- F1 - Open Space
- G1 - Community Infrastructure
- H1 - High Amenity
- TU - Transport and Utilities
- WL - White Lands
- RA - Rural Area
- Settlement Boundary
- Louth County Council - Administrative Area

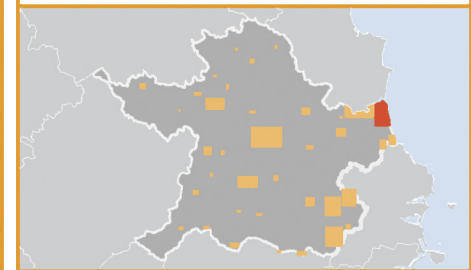
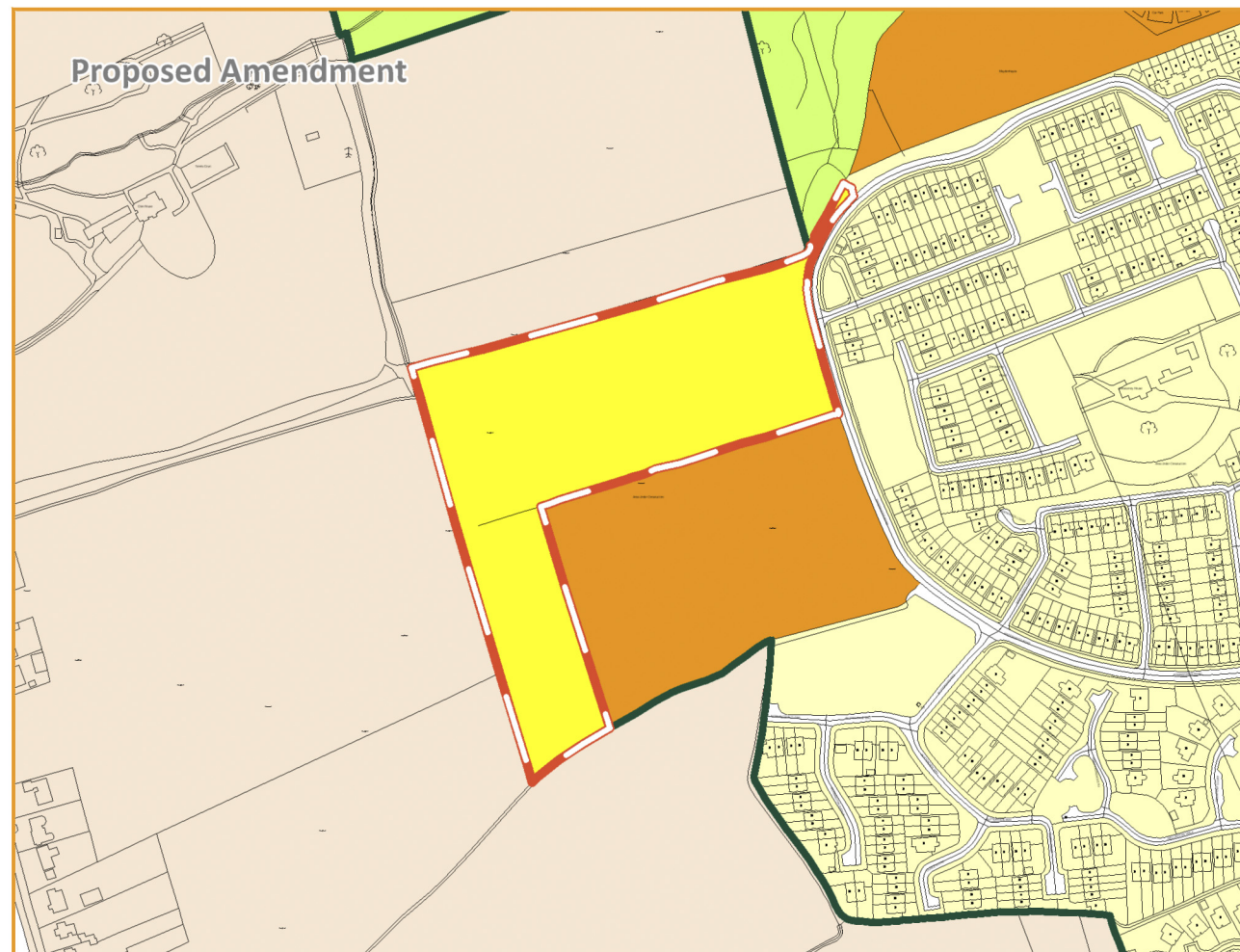
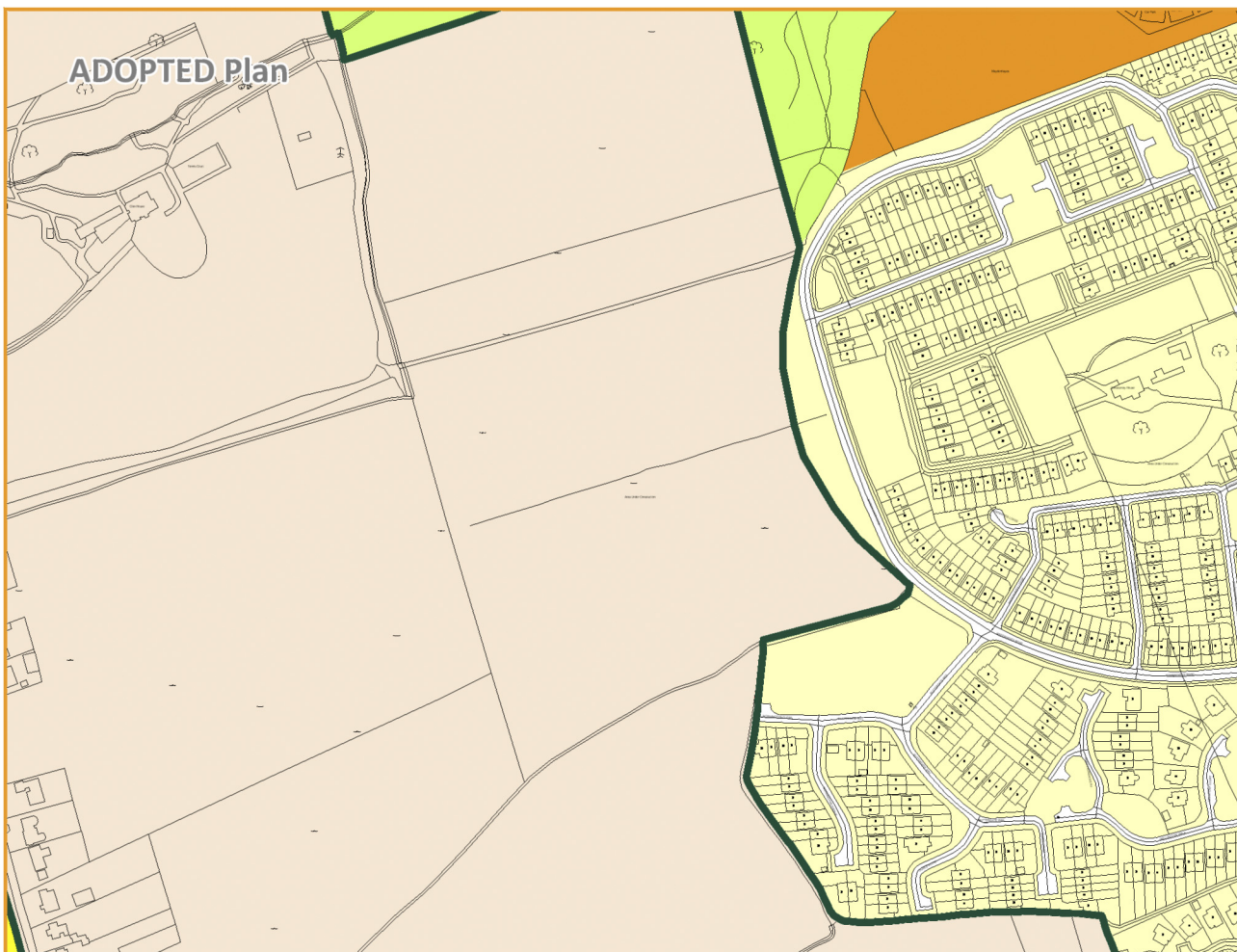

comhairle chontae na mí
meath county council

An Roinn um Pleanáil
Planning Department

Further Information:
email: planning@meathcoco.ie Date: March 2026
<http://countydevelopmentplanreview.meath.ie/> Scale: N.T.S.
© National Mapping Division of Taithe Éireann. All rights reserved.
Licence number CYAL50511185/MeathCountyCouncil

LEGEND

Zoning Objectives

- A1 - Existing Residential
- A2 - New Residential
- B1 - Commercial Town or Village Centre
- E2 - General Enterprise and Employment
- F1 - Open Space
- G1 - Community Infrastructure
- RA - Rural Area
- Settlement Boundary

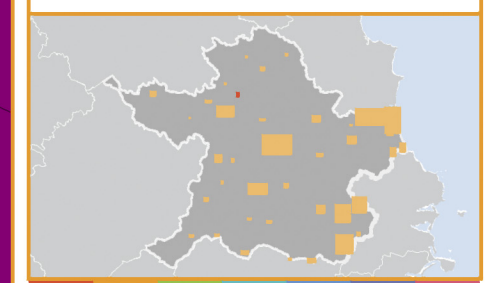
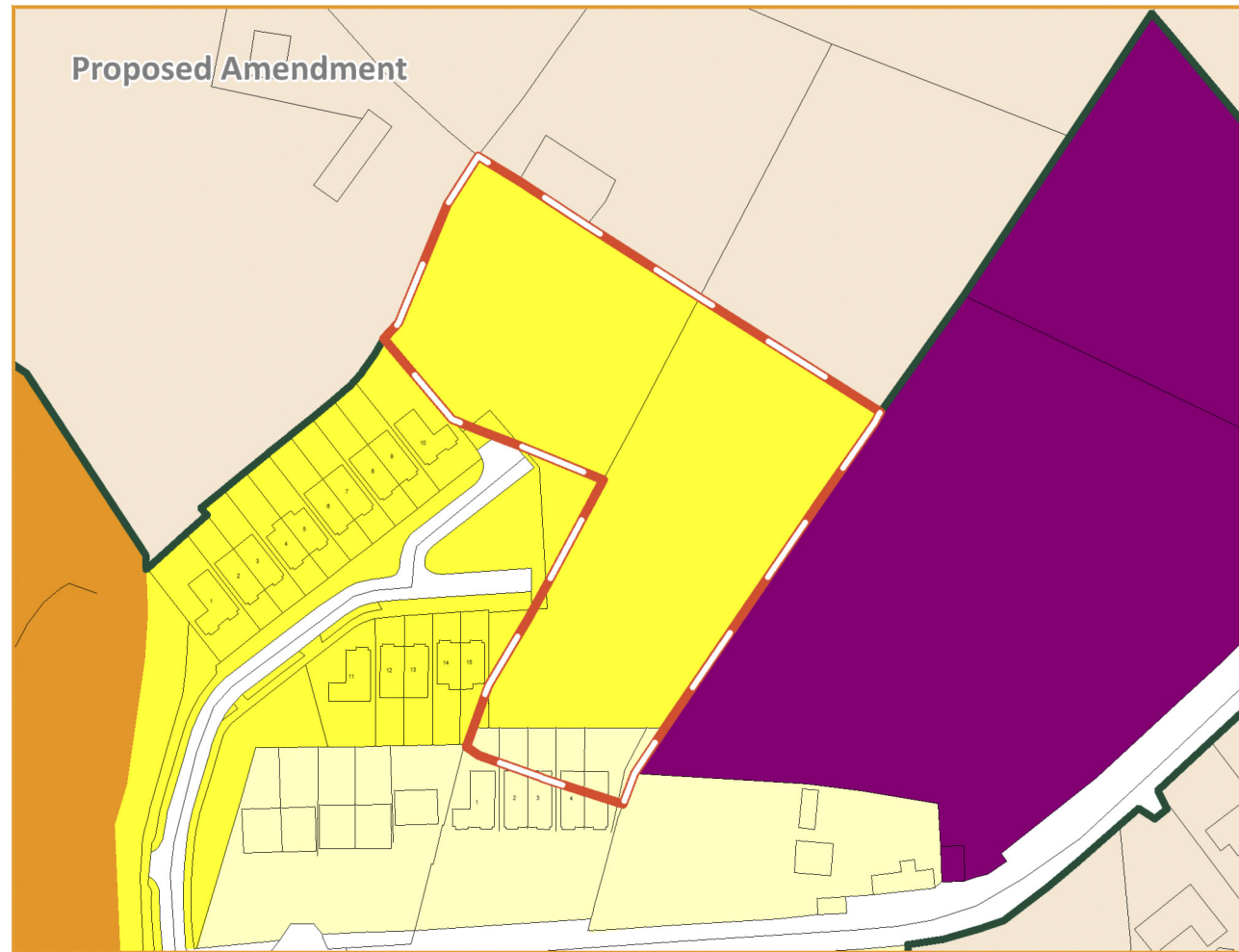
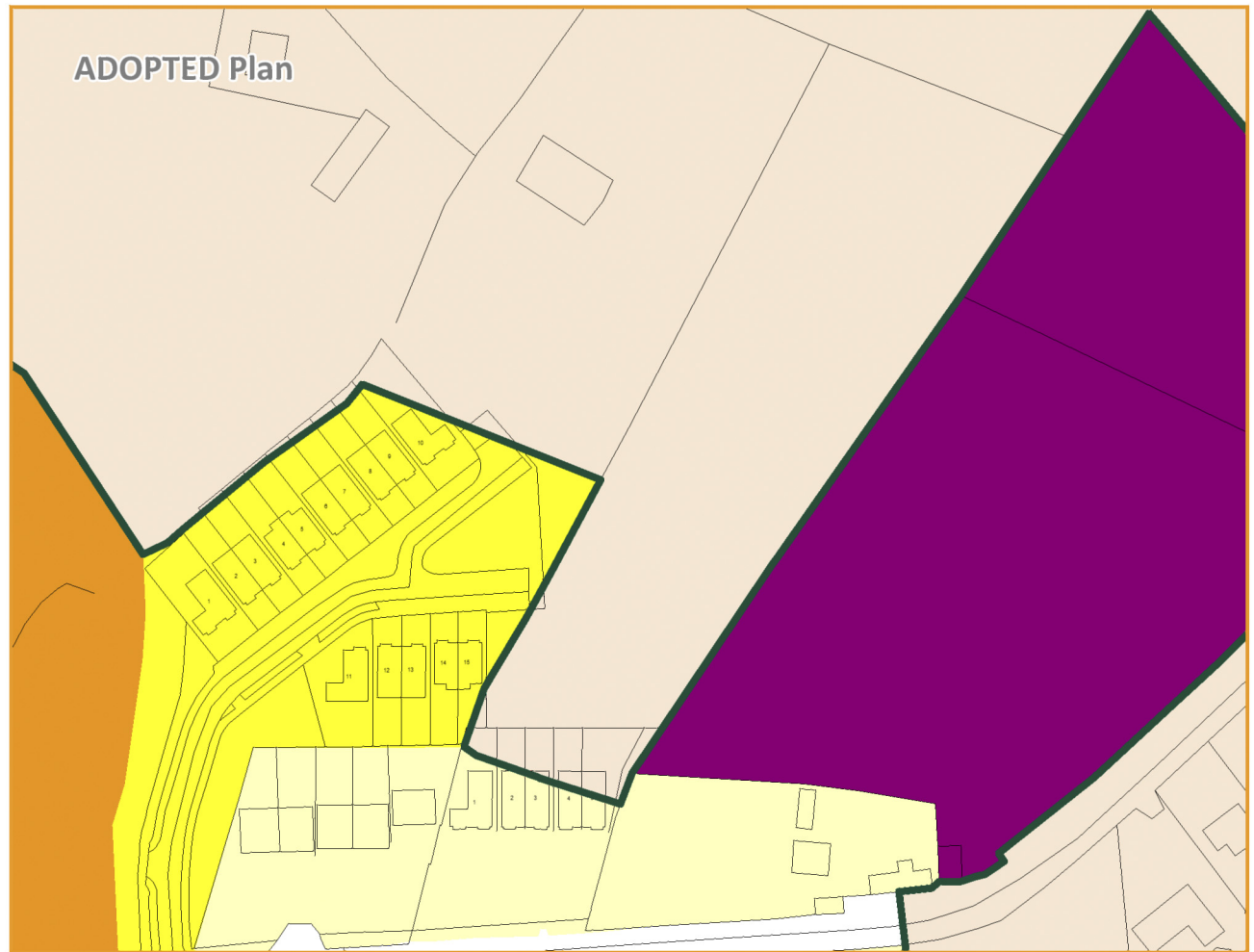
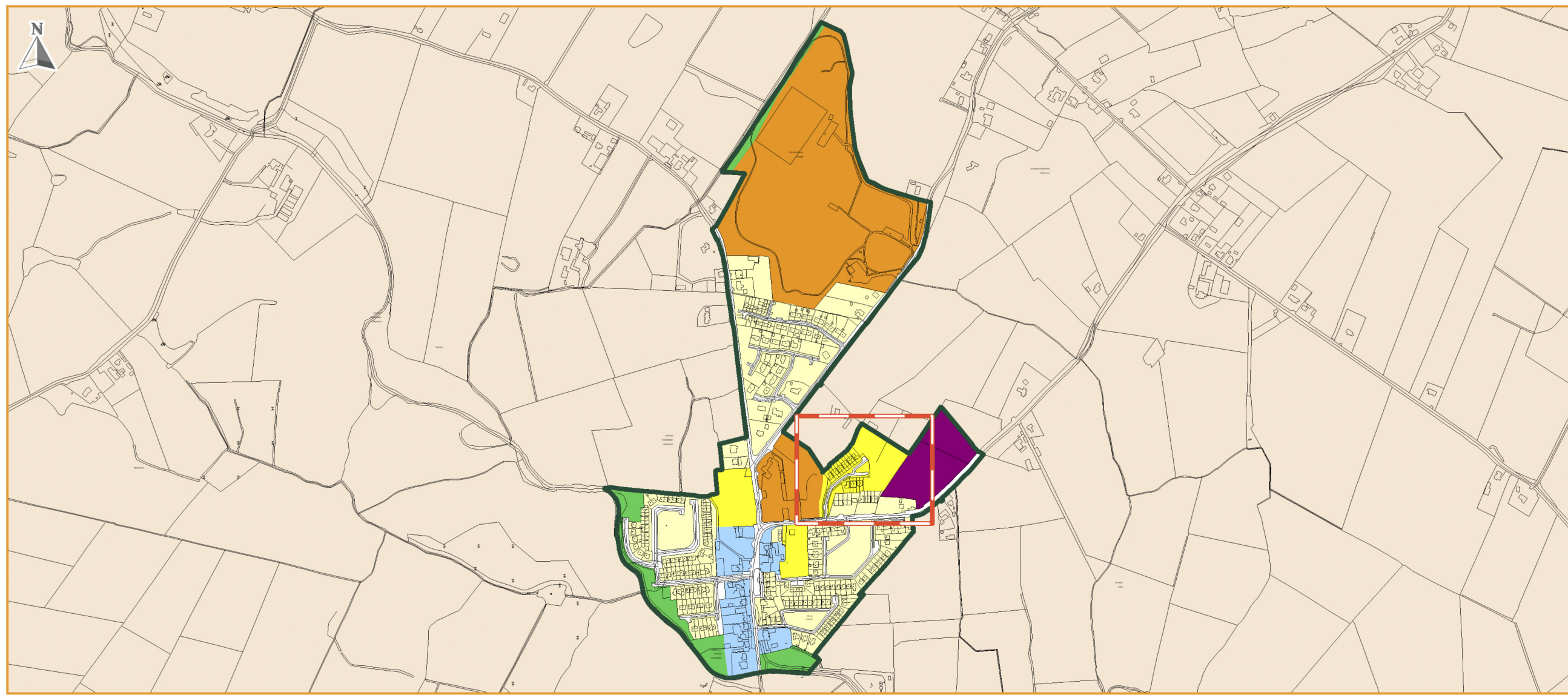

comhairle chontae na mí
meath county council

An Roinn um Pleanáil
Planning Department

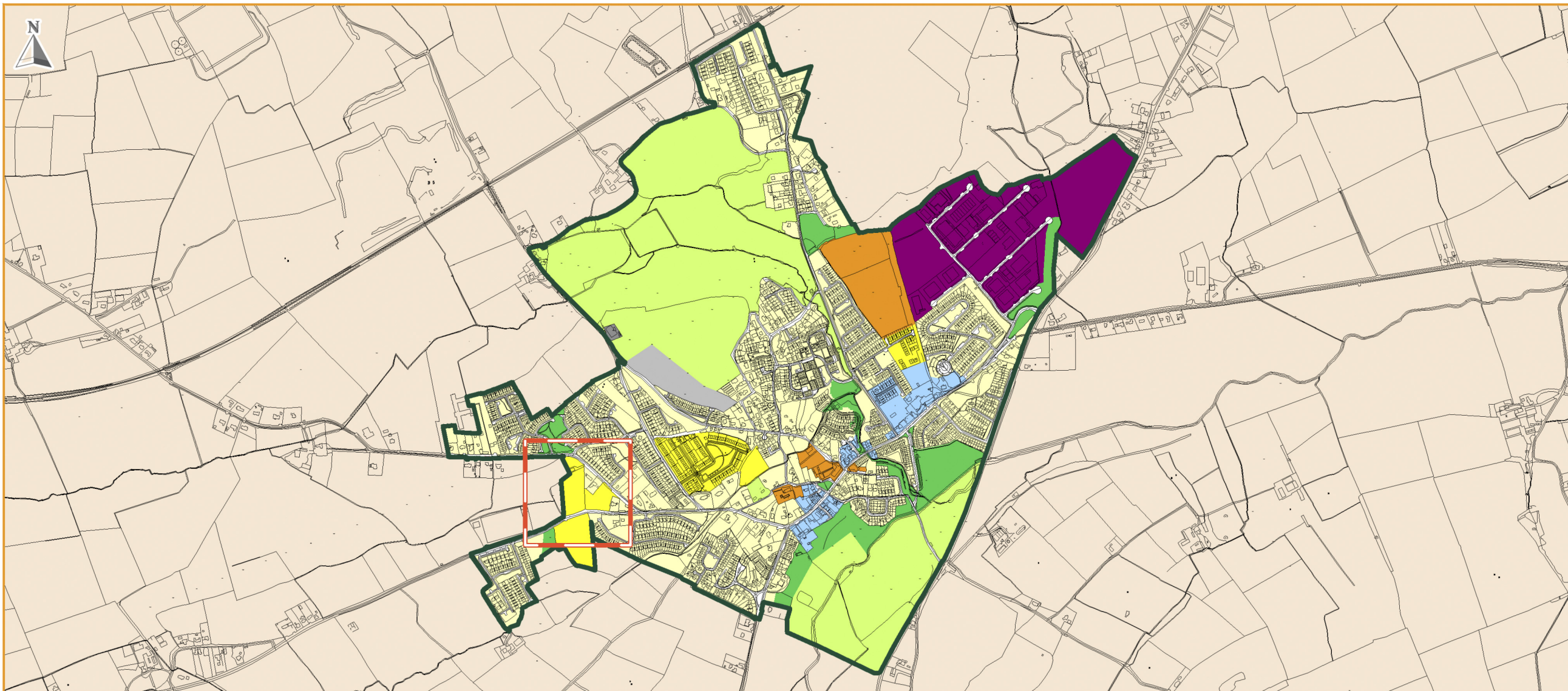

- LEGEND**
Zoning Objectives
- A1 - Existing Residential
 - A2 - New Residential
 - B1 - Commercial Town or Village Centre
 - E2 - General Enterprise and Employment
 - F1 - Open Space
 - G1 - Community Infrastructure
 - H1 - High Amenity
 - TU - Transport and Utilities
 - RA - Rural Area
 - Settlement Boundary

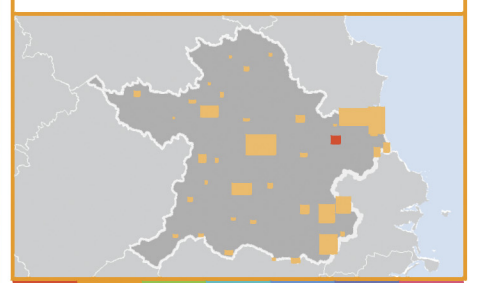
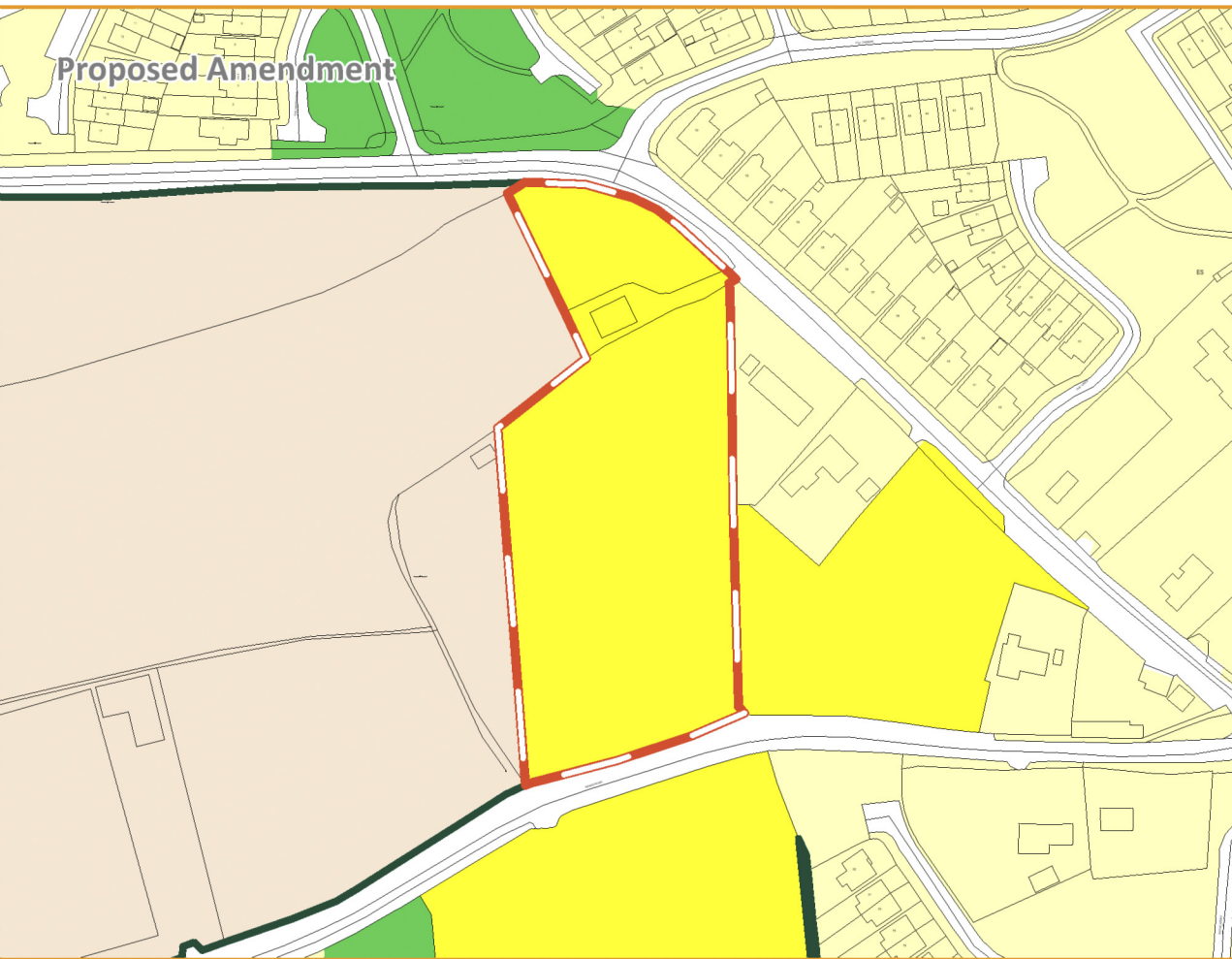
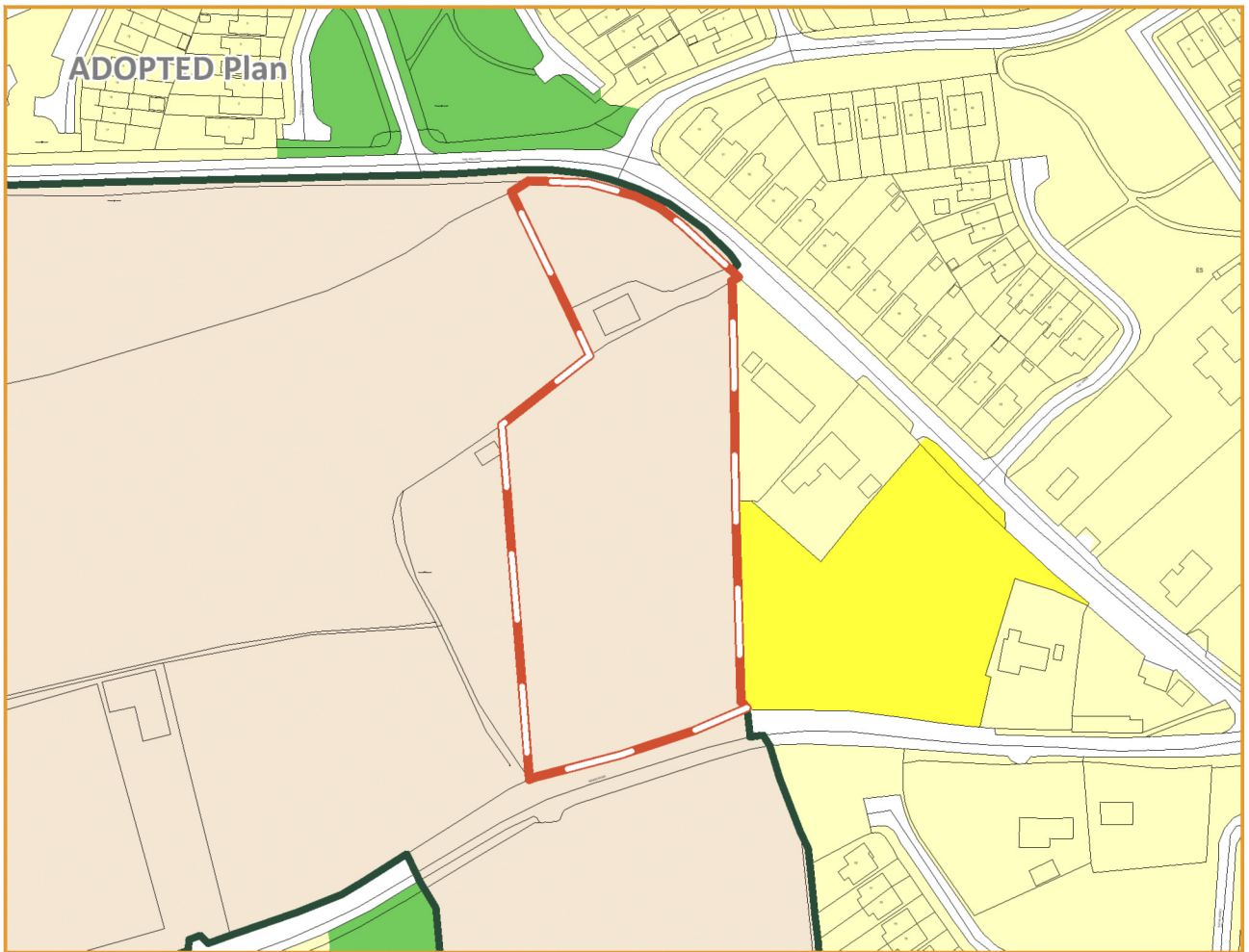

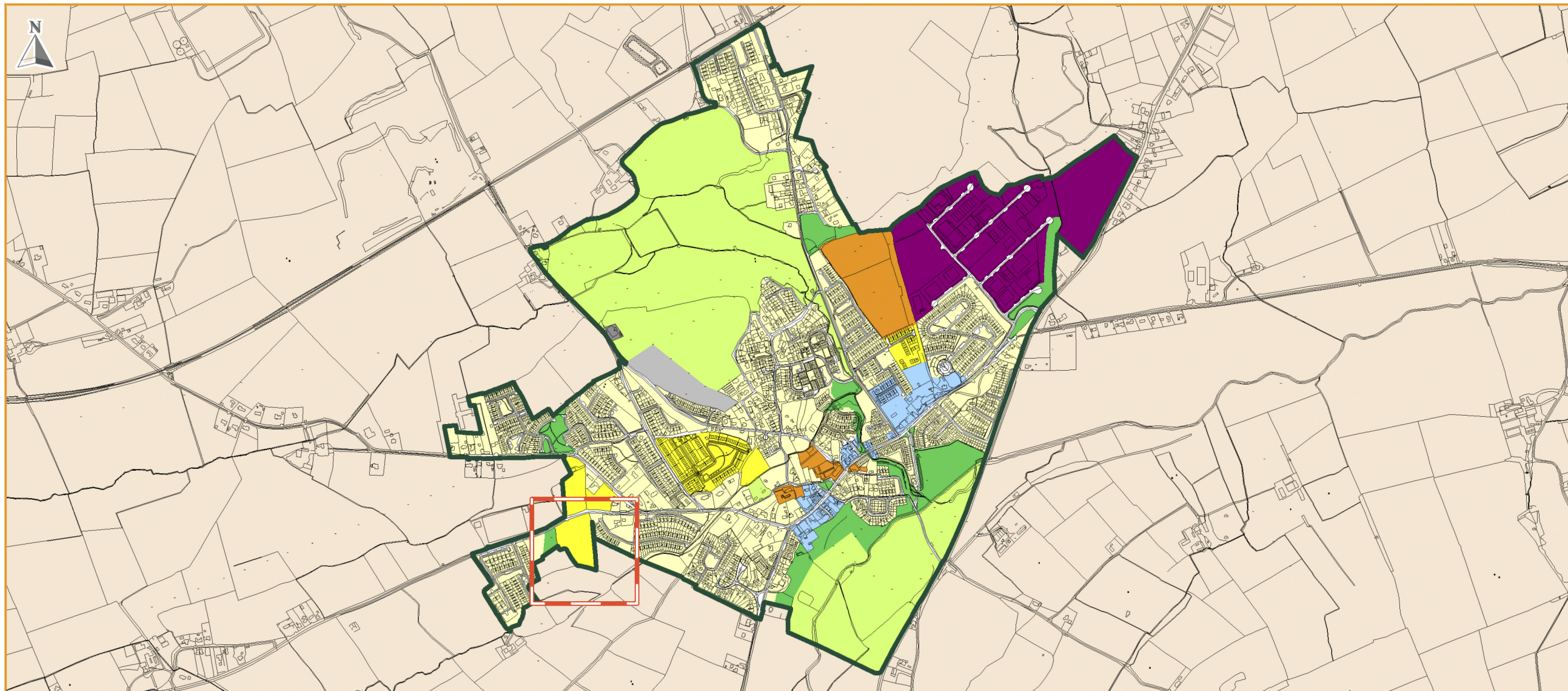

- LEGEND**
Zoning Objectives
- A1 - Existing Residential
 - A2 - New Residential
 - B1 - Commercial Town or Village Centre
 - E2 - General Enterprise and Employment
 - F1 - Open Space
 - G1 - Community Infrastructure
 - H1 - High Amenity
 - TU - Transport and Utilities
 - RA - Rural Area
 - Settlement Boundary

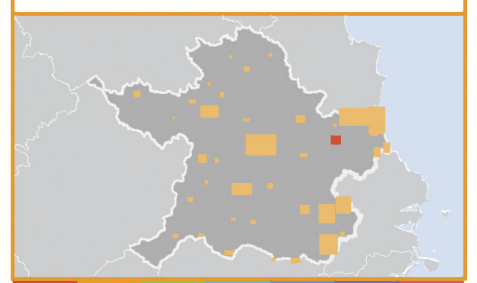
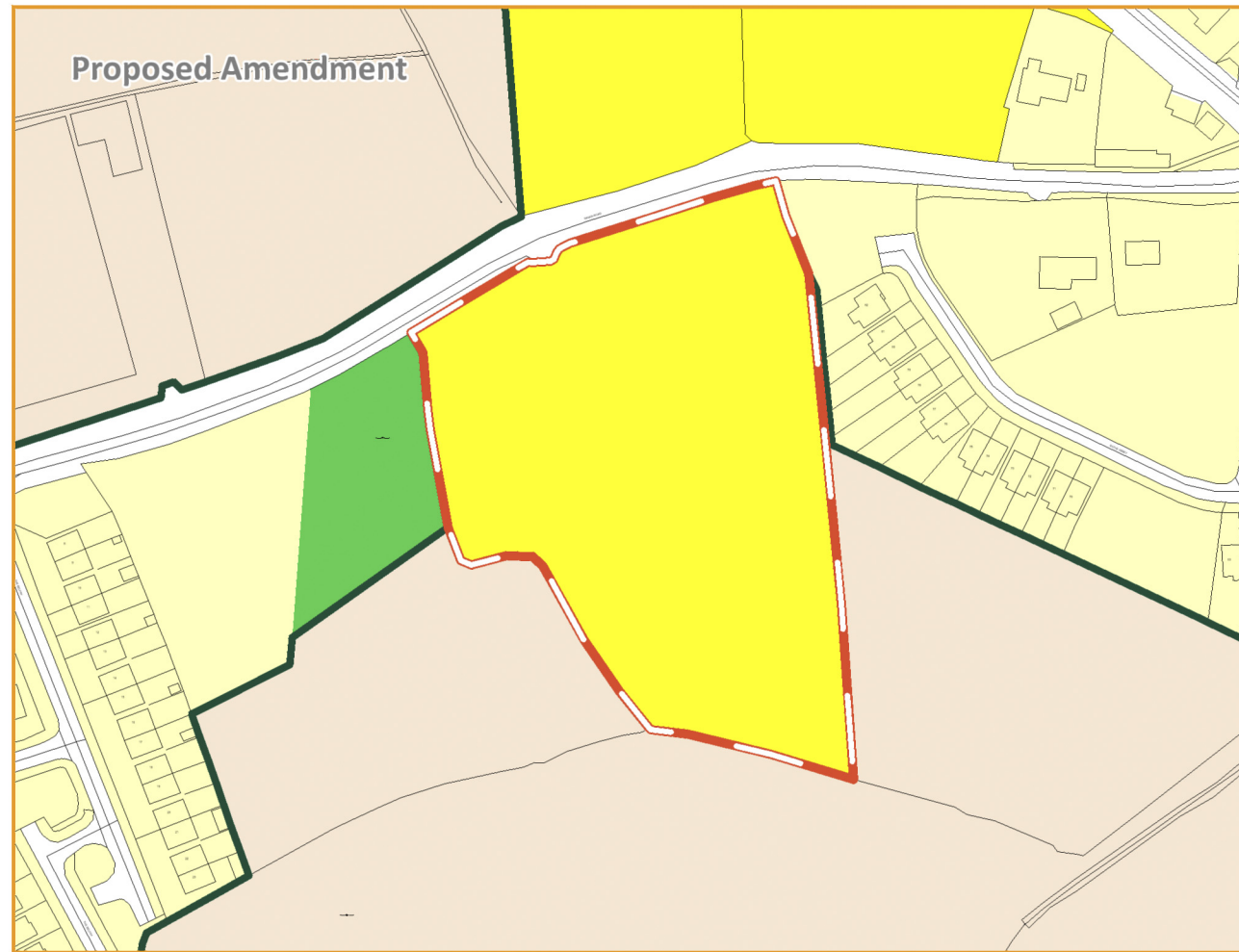
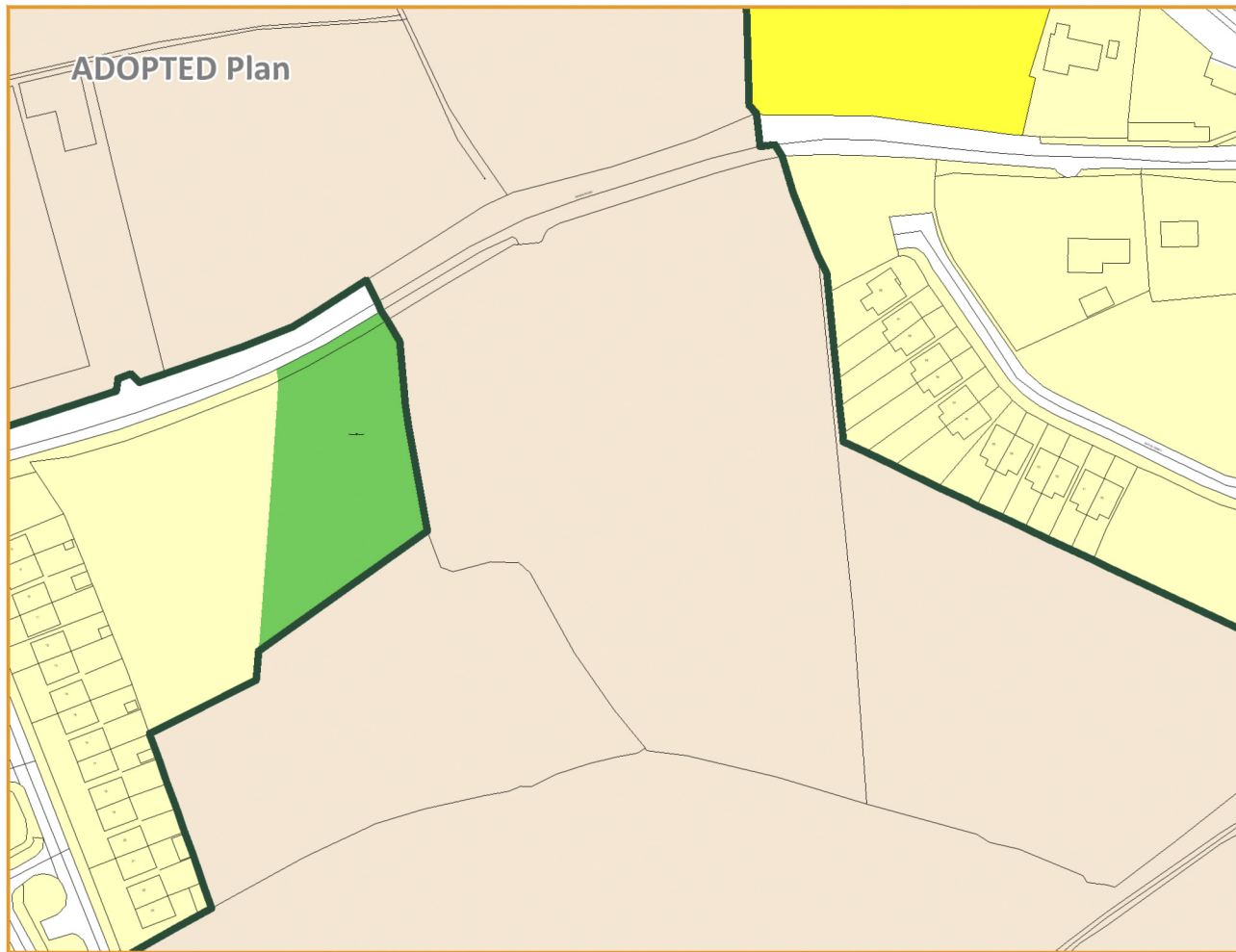

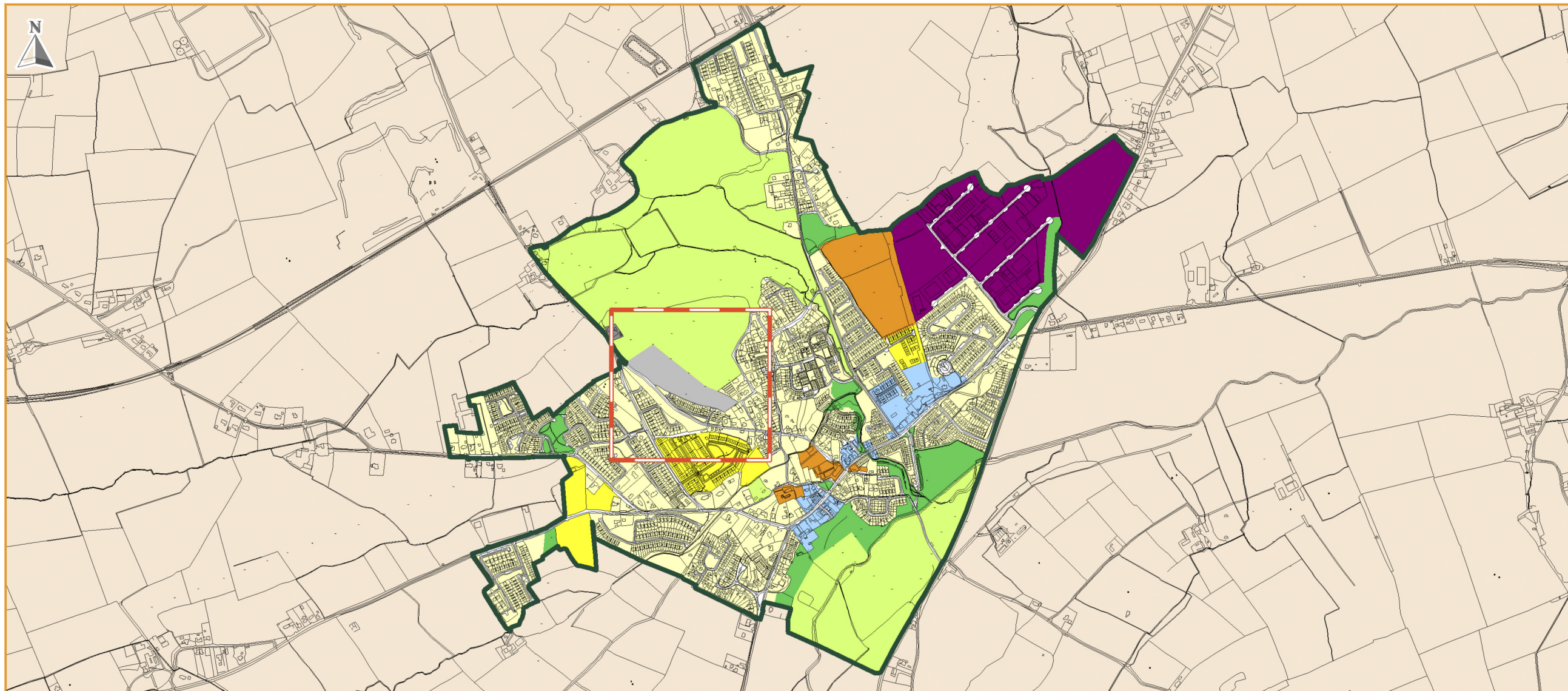







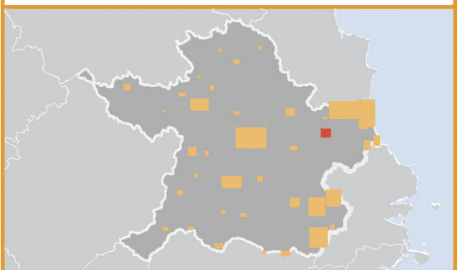
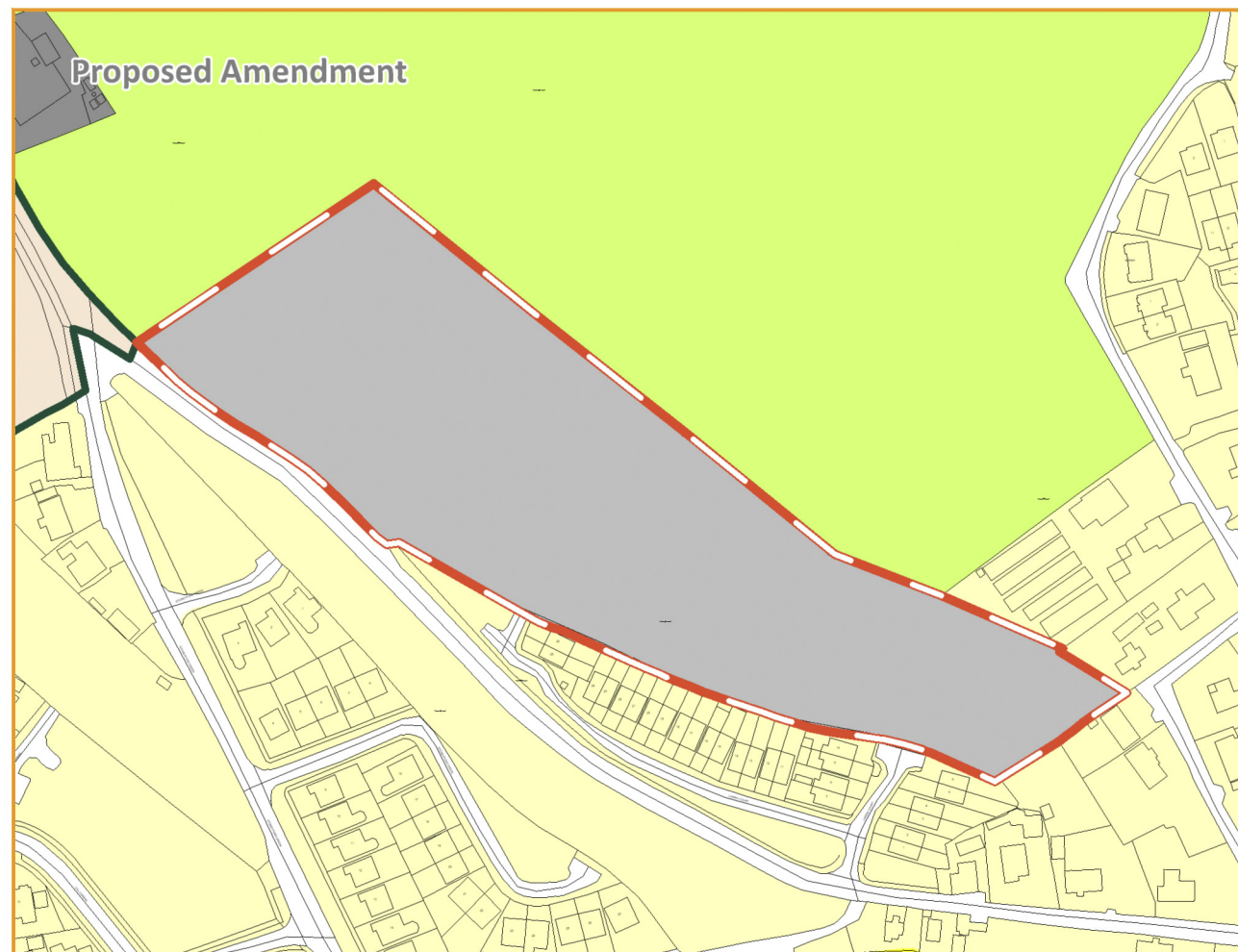
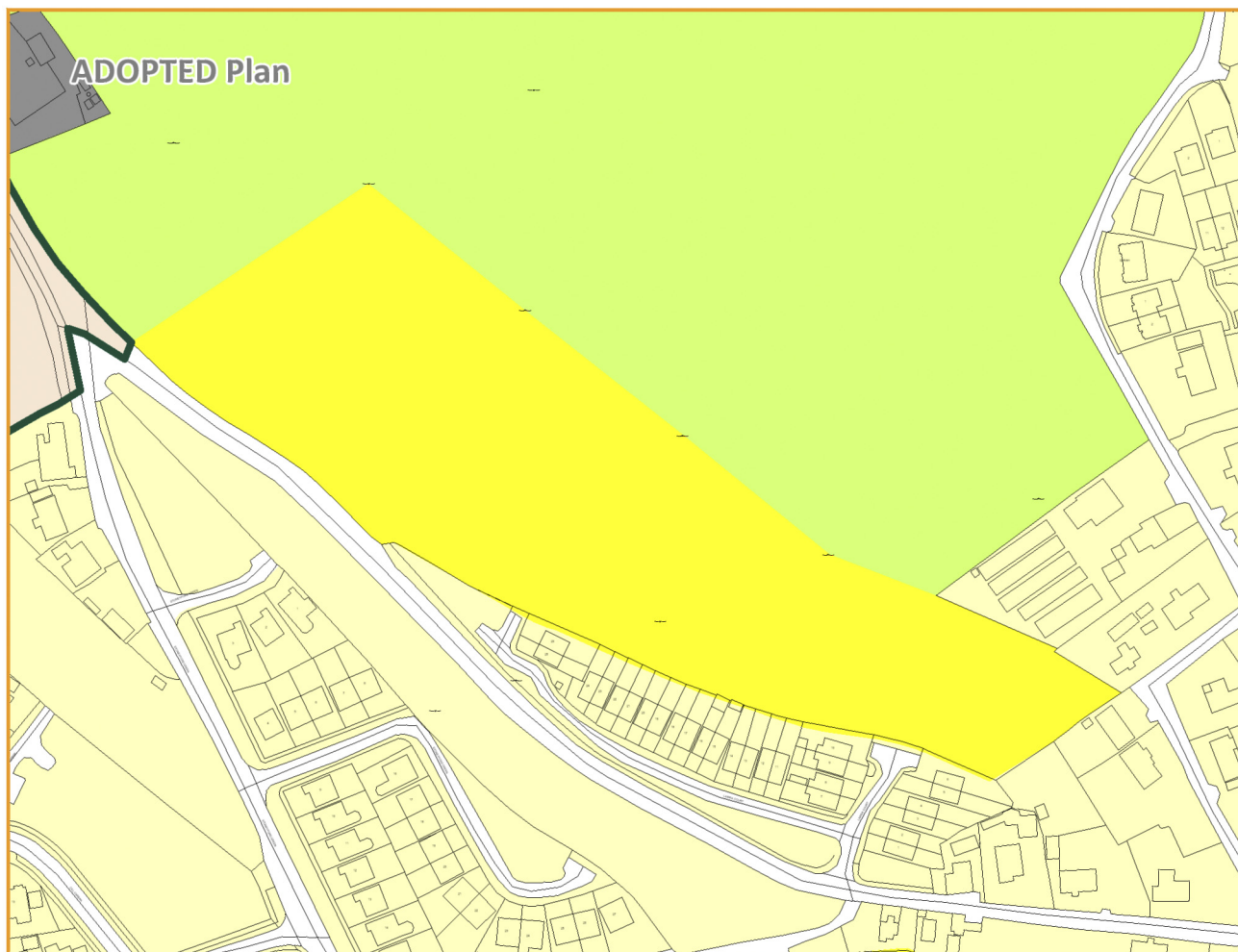













LEGEND

Zoning Objectives

- A1 - Existing Residential
- A2 - New Residential
- B1 - Commercial Town or Village Centre
- E2 - General Enterprise and Employment
- F1 - Open Space
- G1 - Community Infrastructure
- H1 - High Amenity
- TU - Transport and Utilities
- WL - White Lands
- RA - Rural Area
- Settlement Boundary



LEGEND
Zoning Objectives

-  A1 - Existing Residential
-  A2 - New Residential
-  B1 - Commercial Town or Village Centre
-  C1 - Mixed Use
-  E1/E3 - Strategic Employment Zones (High Technology Uses)/ Warehousing & Distribution
-  E2 - General Enterprise and Employment
-  E2/E3 - General Enterprise and Employment / Warehousing and Distribution
-  E3 - Warehousing and Distribution
-  F1 - Open Space
-  G1 - Community Infrastructure
-  TU - Transport and Utilities
-  RA - Rural Area
-  Settlement Boundary
-  Fingal County Council - Administrative Area
-  Masterplan Boundary
-  A2 Phasing - Residential land not available for development until post 2027
-  Strategic Employment Site
-  Transport - Indicative Road Route
-  Future Gateway Building
-  CDP Spot Objective

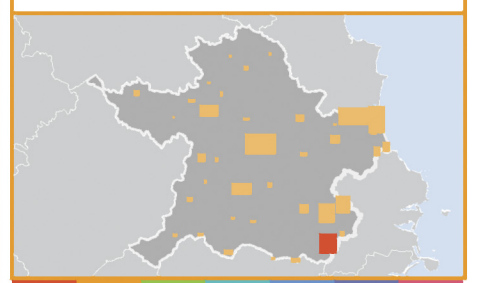
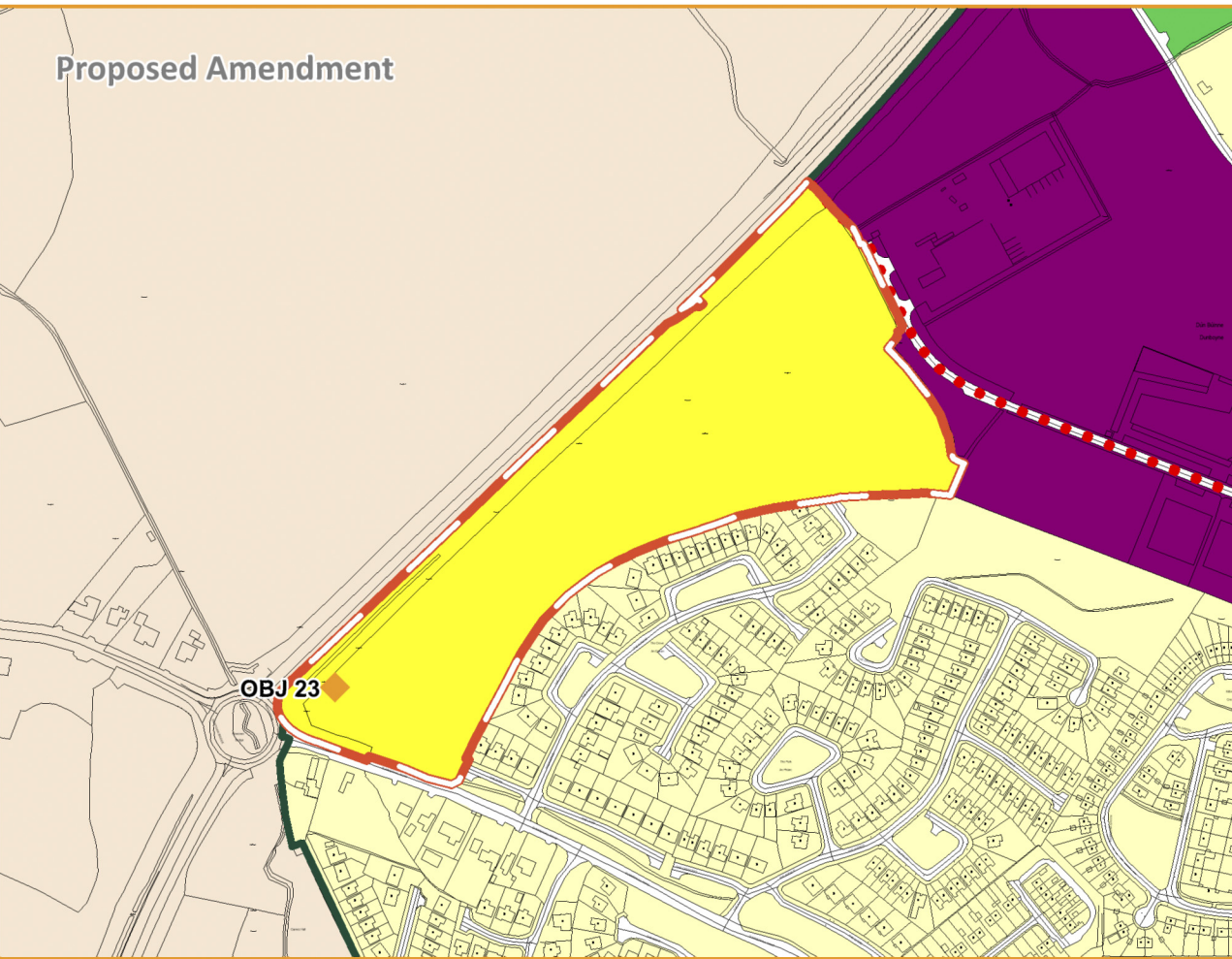
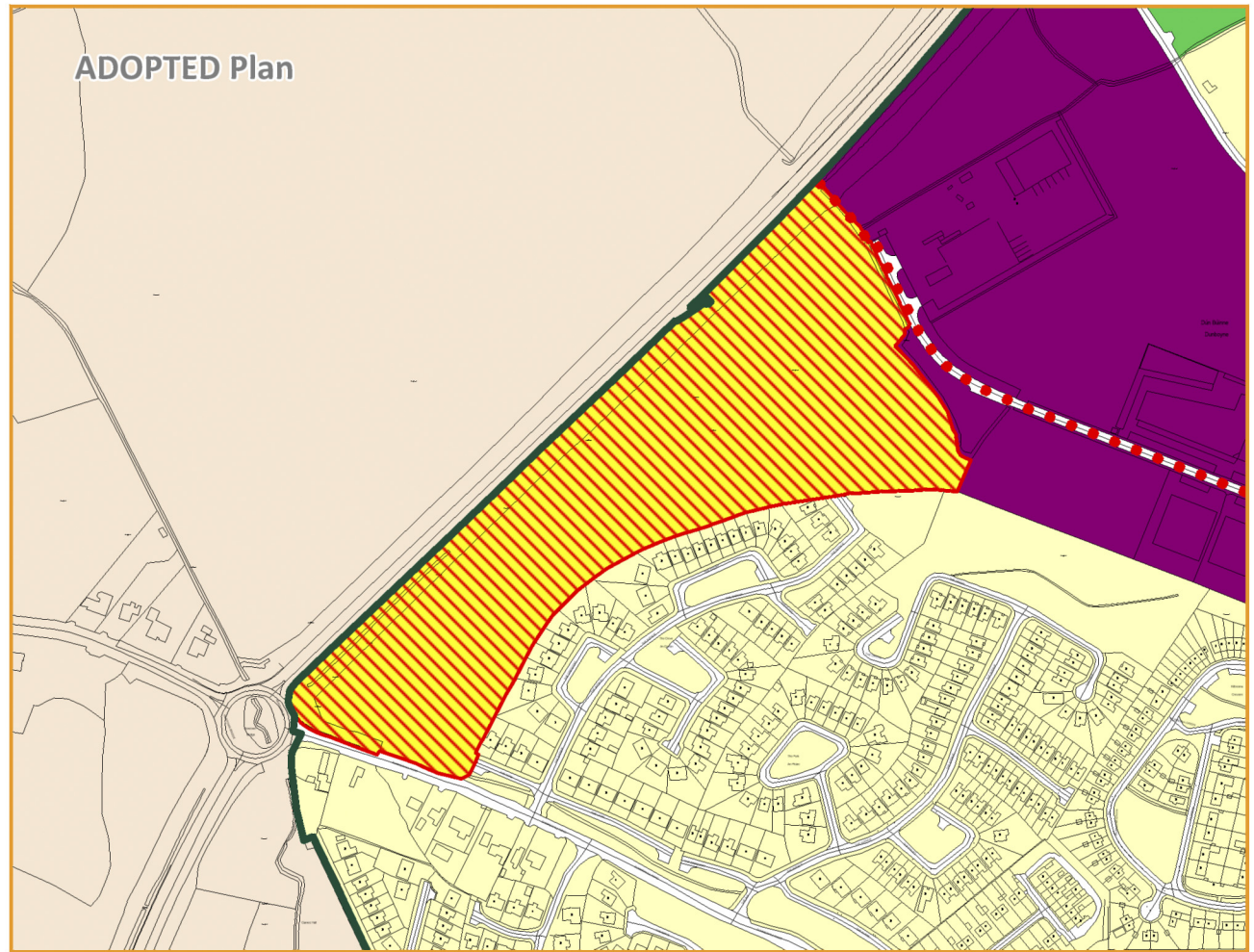
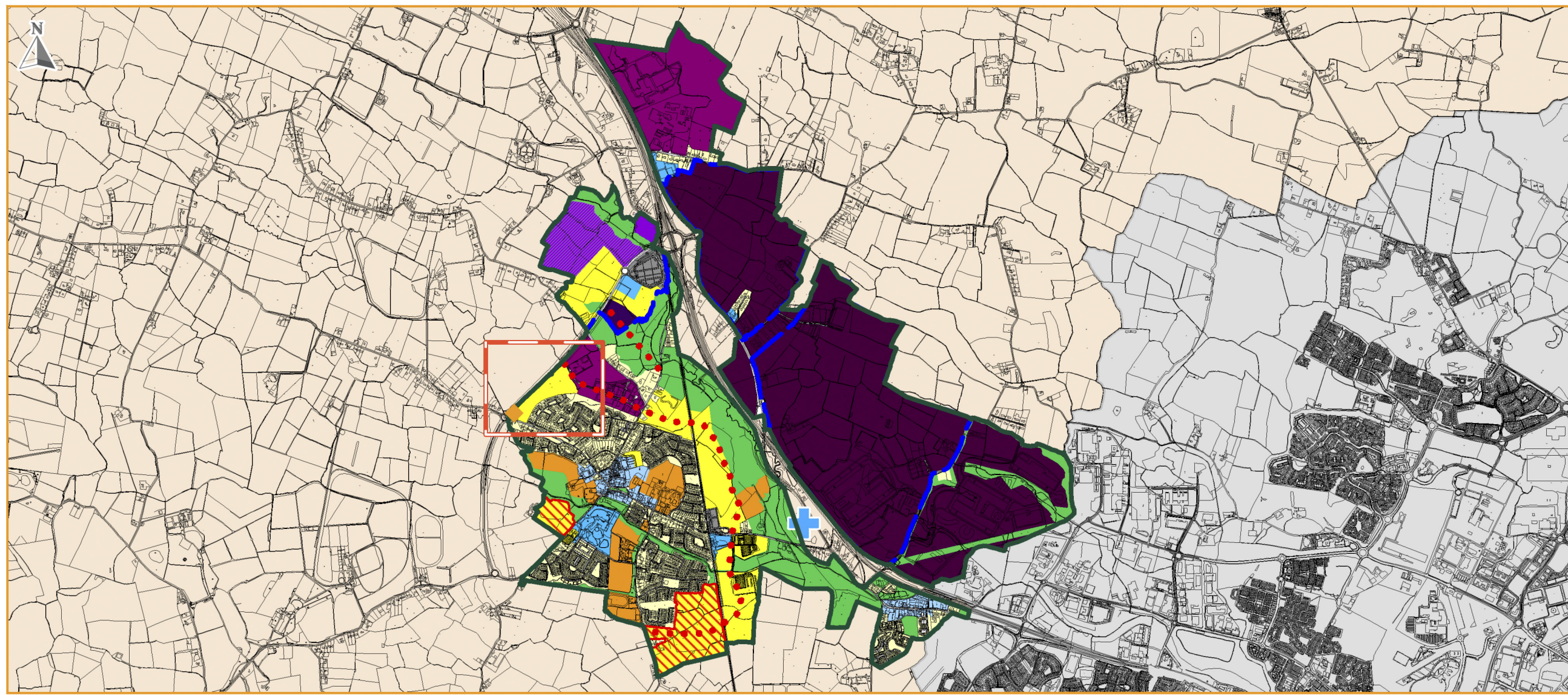

LEGEND

Zoning Objectives

-  A1 - Existing Residential
-  A2 - New Residential
-  B1 - Commercial Town or Village Centre
-  C1 - Mixed Use
-  D1 - Tourism
-  E2 - General Enterprise and Employment
-  F1 - Open Space
-  G1 - Community Infrastructure
-  TU - Transport and Utilities
-  RA - Rural Area
-  Settlement Boundary
-  A2 Phasing - Residential land not available for development until post 2027
-  Strategic Housing Development
-  Strategic Employment Site
-  Transport - Indicative Road Route
-  CDP Spot Objective

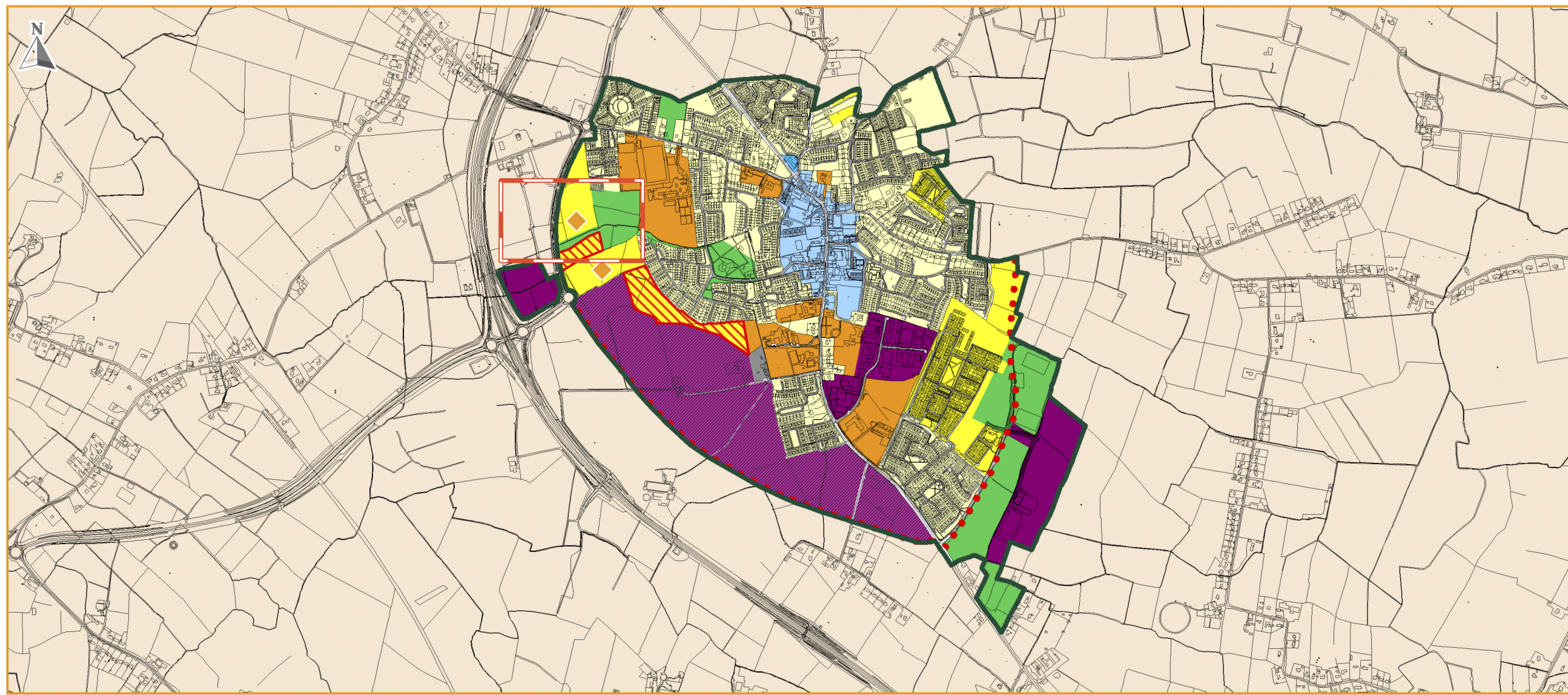

ADOPTED Plan

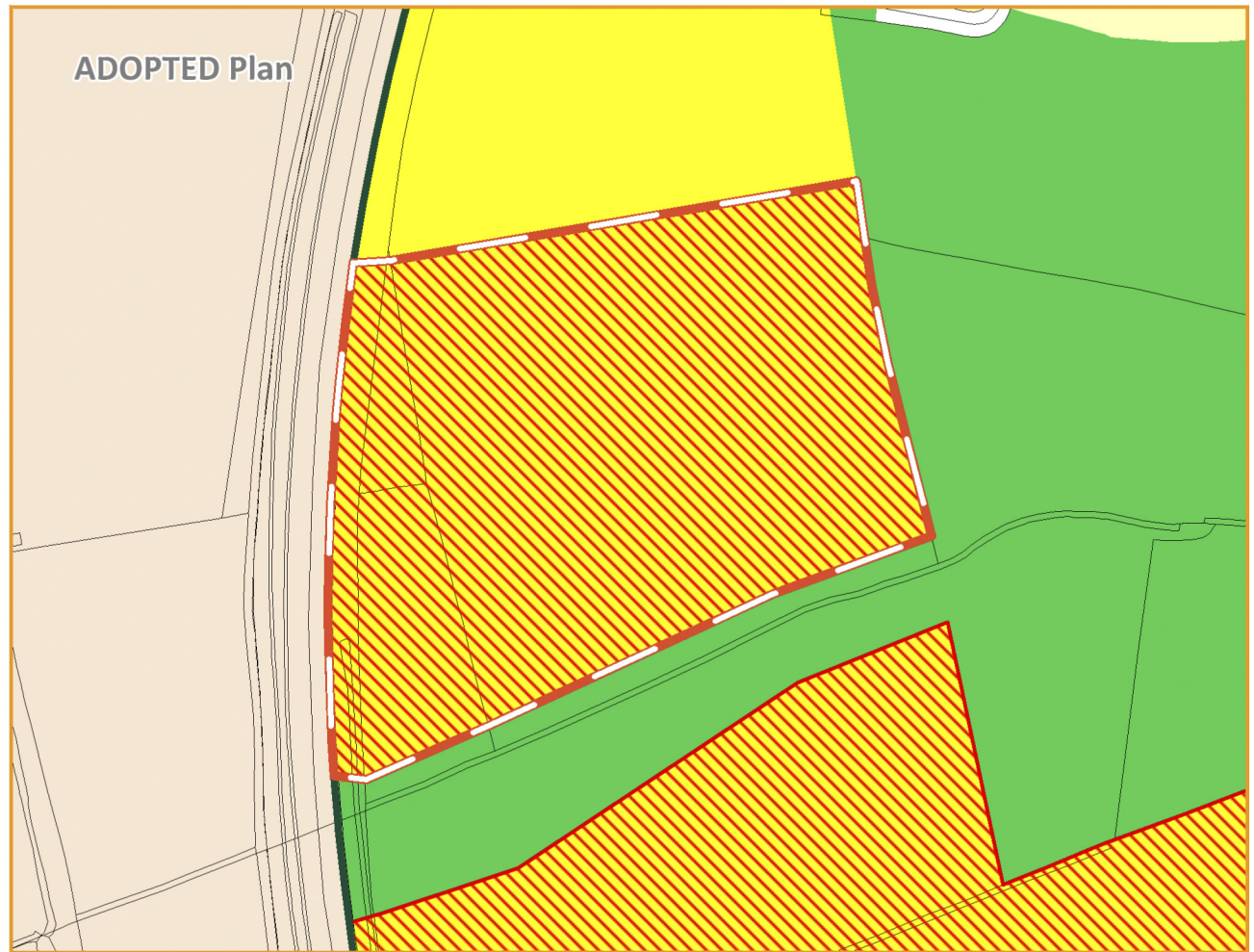

Proposed Amendment

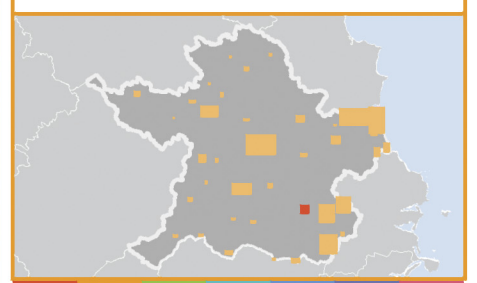
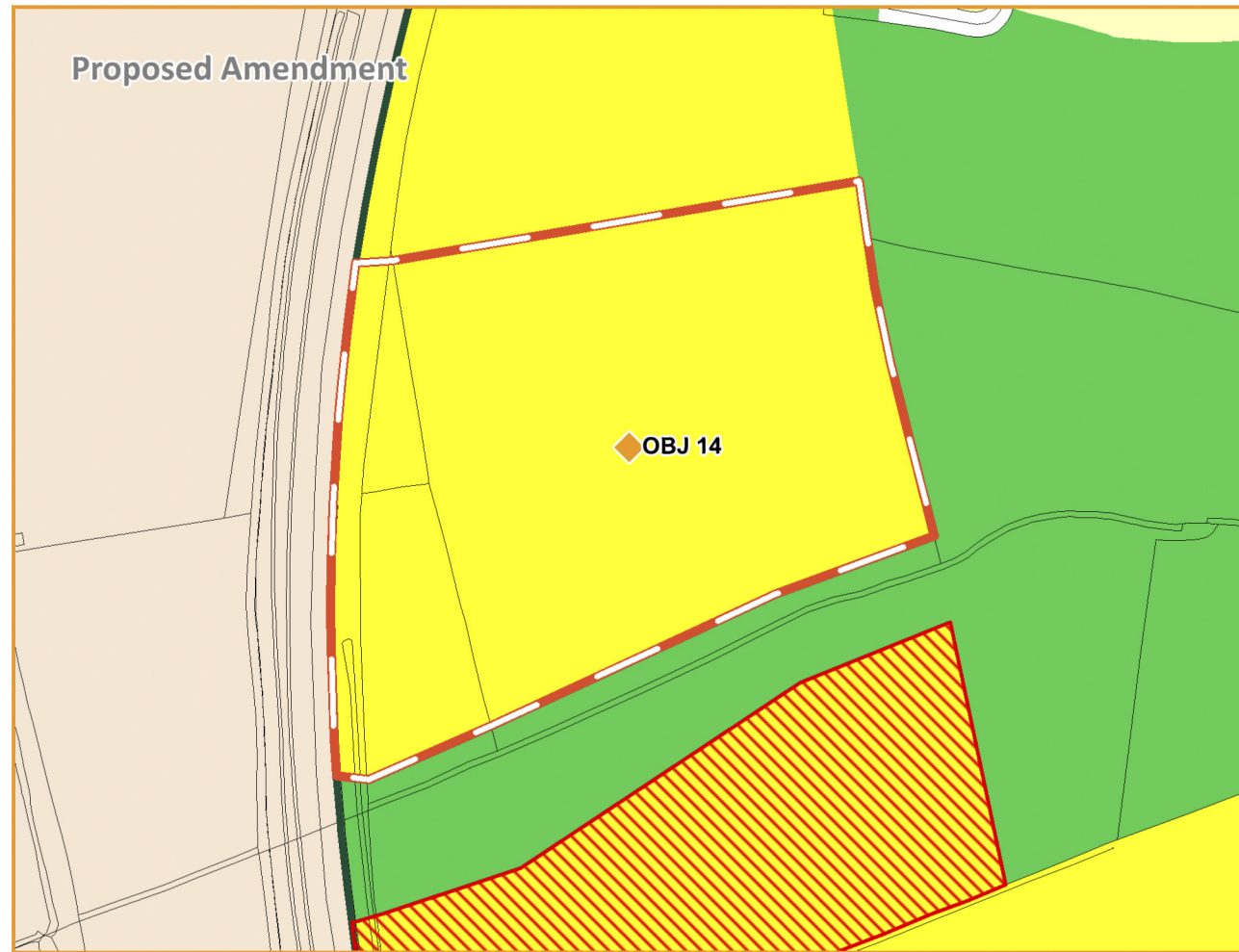

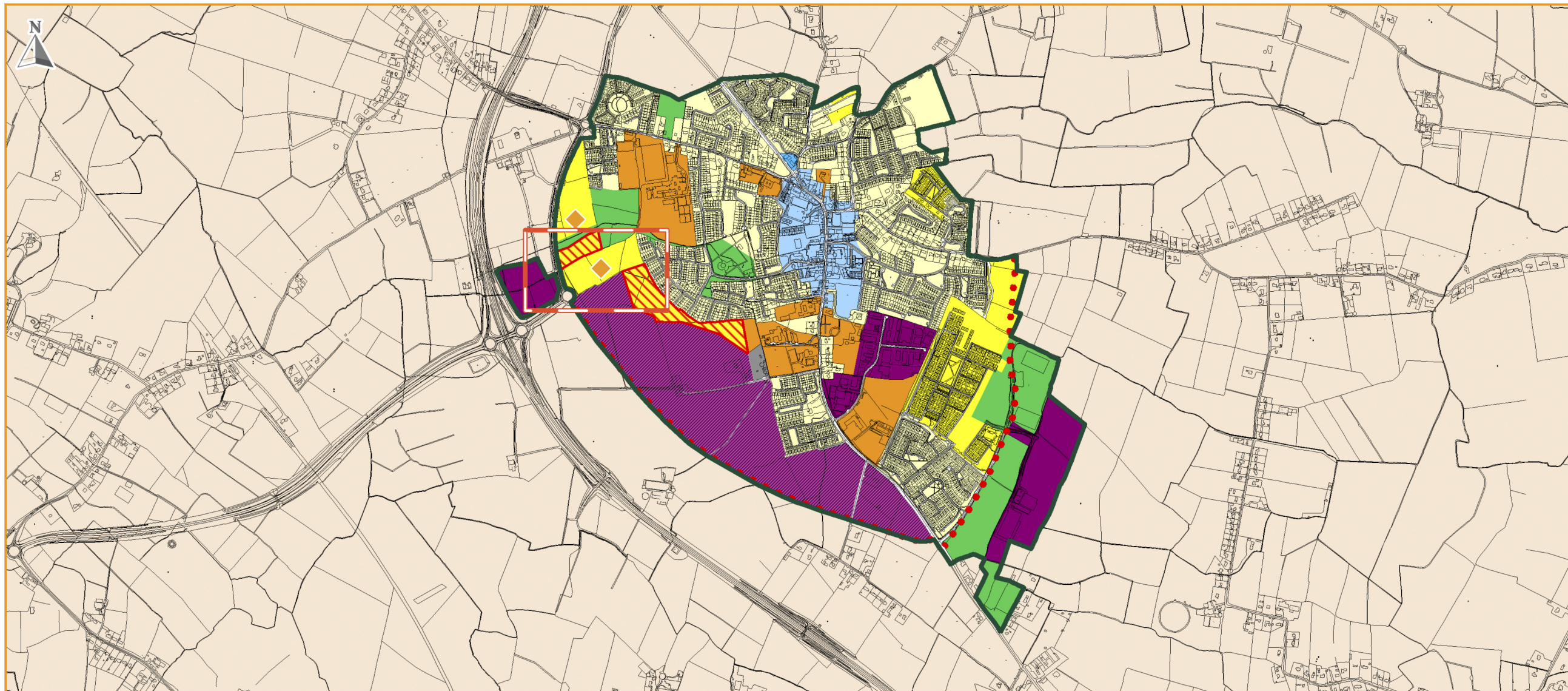

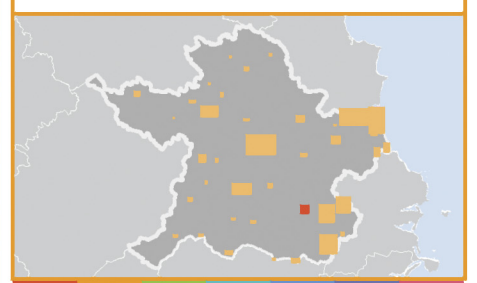
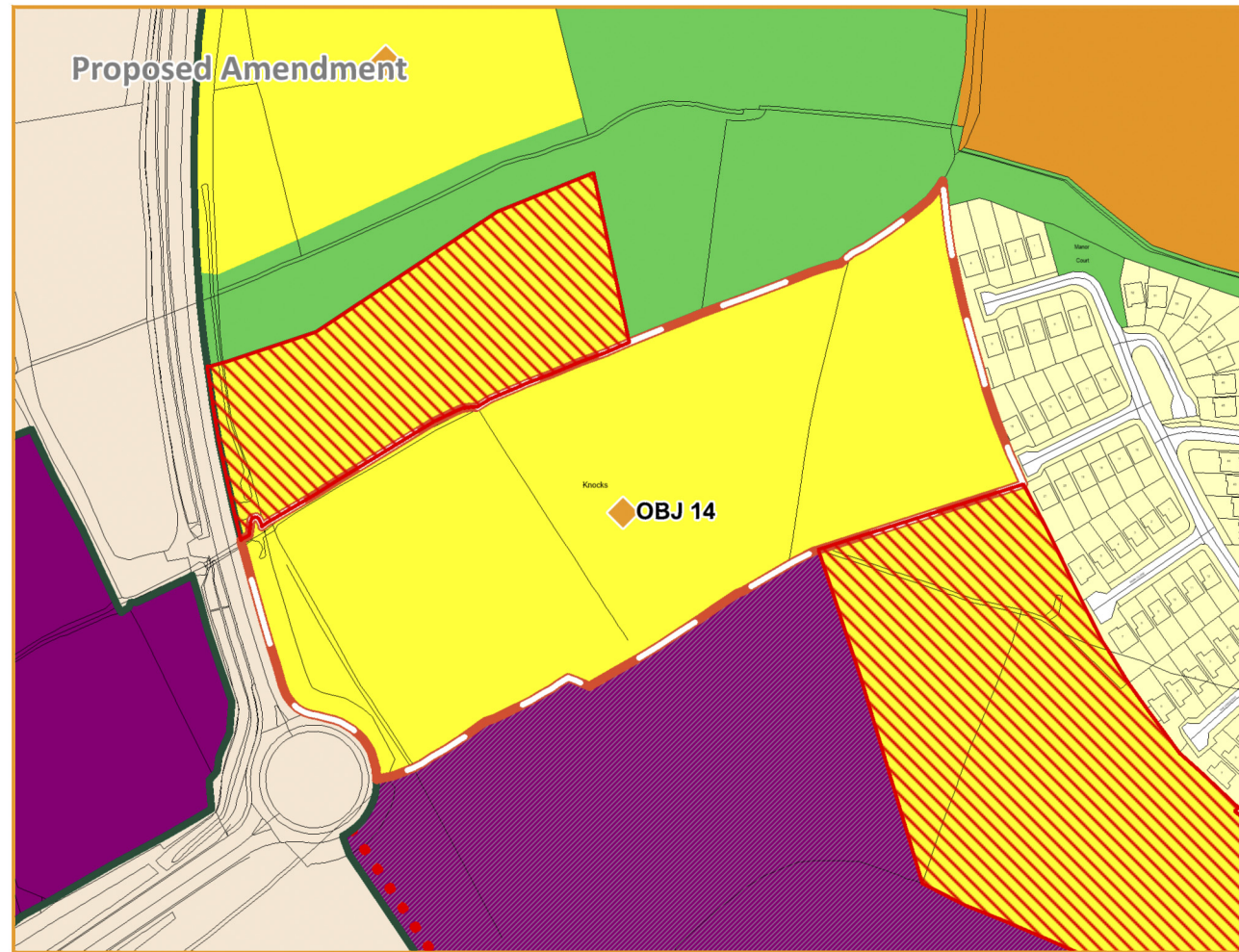
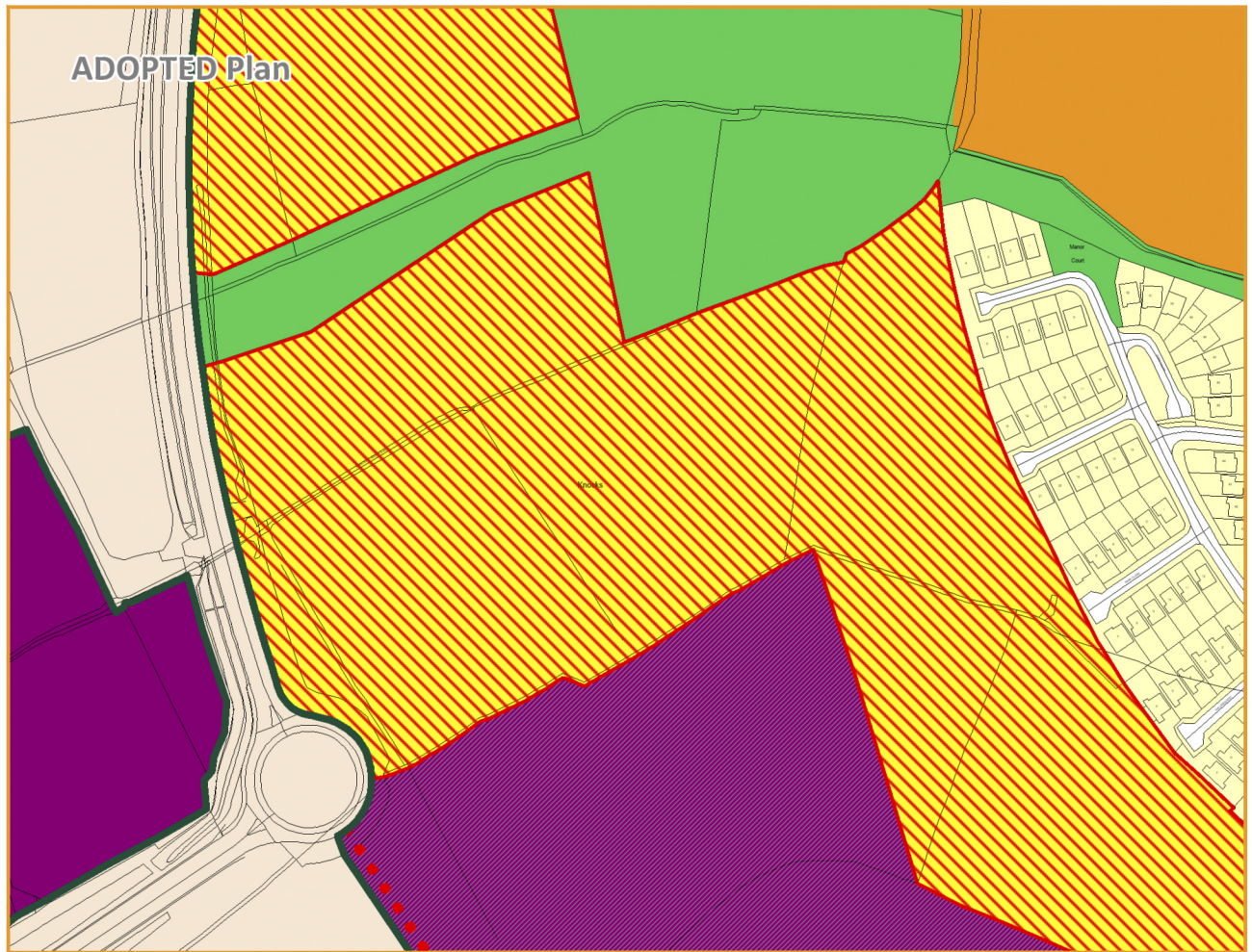

- LEGEND**
Zoning Objectives
- A1 - Existing Residential
 - A2 - New Residential
 - B1 - Commercial Town or Village Centre
 - C1 - Mixed Use
 - D1 - Tourism
 - E2 - General Enterprise and Employment
 - F1 - Open Space
 - G1 - Community Infrastructure
 - TU - Transport and Utilities
 - RA - Rural Area
 - Settlement Boundary
 - A2 Phasing - Residential land not available for development until post 2027
 - Strategic Housing Development
 - Strategic Employment Site
 - Transport - Indicative Road Route
 - CDP Spot Objective



LEGEND

Zoning Objectives

-  A1 - Existing Residential
-  A2 - New Residential
-  B1 - Commercial Town or Village Centre
-  C1 - Mixed Use
-  E1/E3 - Strategic Employment Zones (High Technology Uses)/ Warehousing & Distribution
-  E2 - General Enterprise and Employment
-  F1 - Open Space
-  G1 - Community Infrastructure
-  TU - Transport and Utilities
-  WL - White Lands
-  RA - Rural Area
-  Settlement Boundary
-  Strategic Housing Development
-  Masterplan Boundary
-  A2 Phasing - Residential land not available for development until post 2027
-  Transport - Indicative Road Route

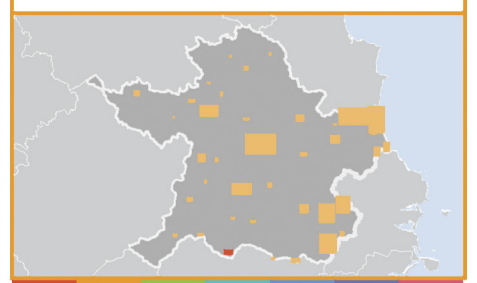
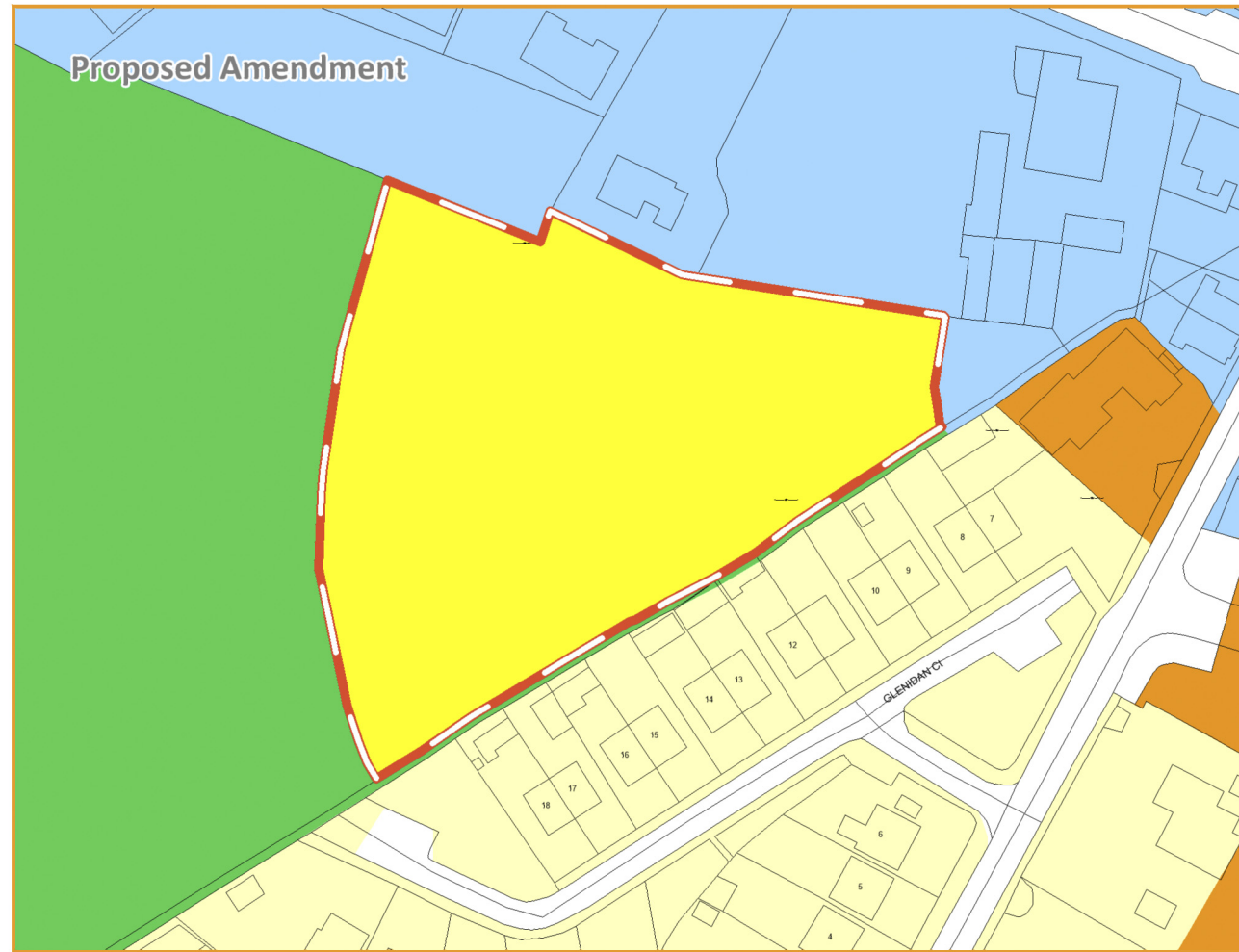
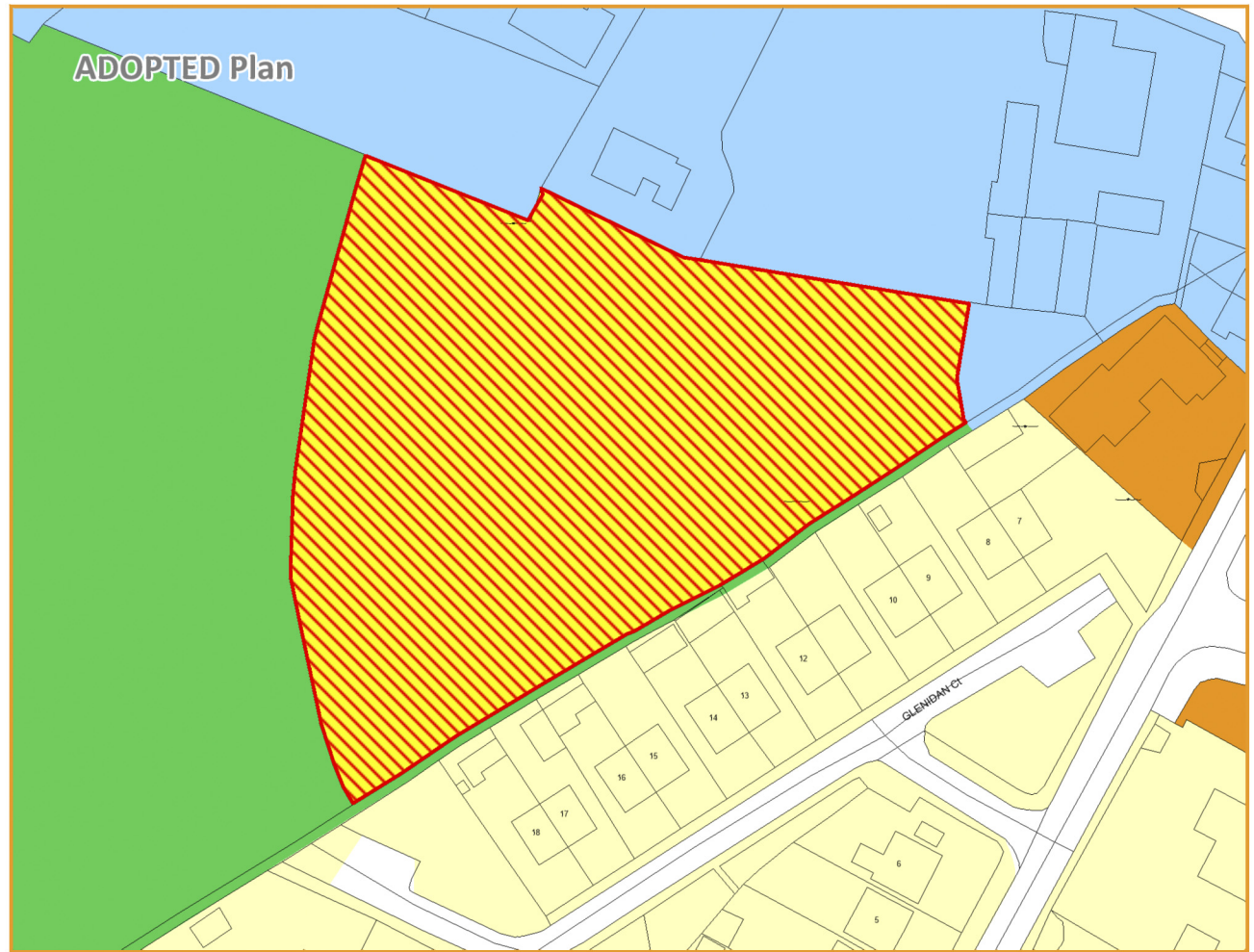
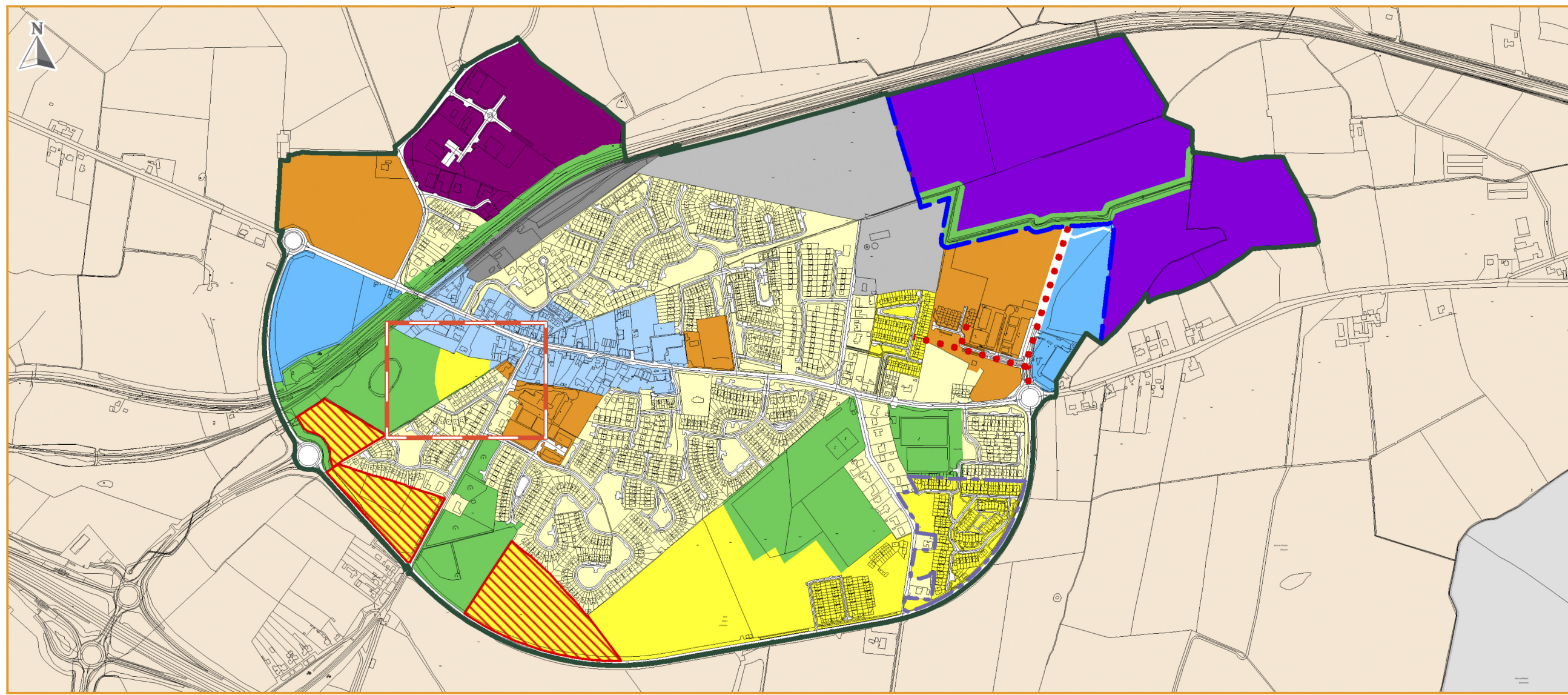







comhairle chontae na mí
meath county council

An Roinn um Pleanáil
Planning Department

LEGEND

Zoning Objectives

-  A1 - Existing Residential
-  A2 - New Residential
-  B1 - Commercial Town or Village Centre
-  C1 - Mixed Use
-  E1/E3 - Strategic Employment Zones (High Technology Uses)/ Warehousing & Distribution
-  E2 - General Enterprise and Employment
-  F1 - Open Space
-  G1 - Community Infrastructure
-  TU - Transport and Utilities
-  WL - White Lands
-  RA - Rural Area
-  Settlement Boundary
-  Strategic Housing Development
-  Masterplan Boundary
-  A2 Phasing - Residential land not available for development until post 2027
-  Transport - Indicative Road Route

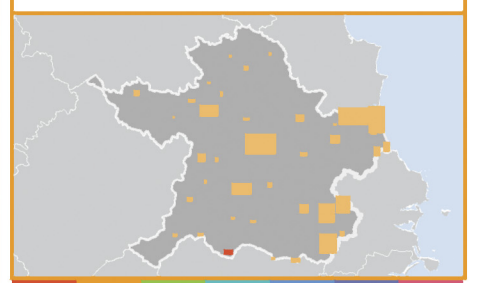
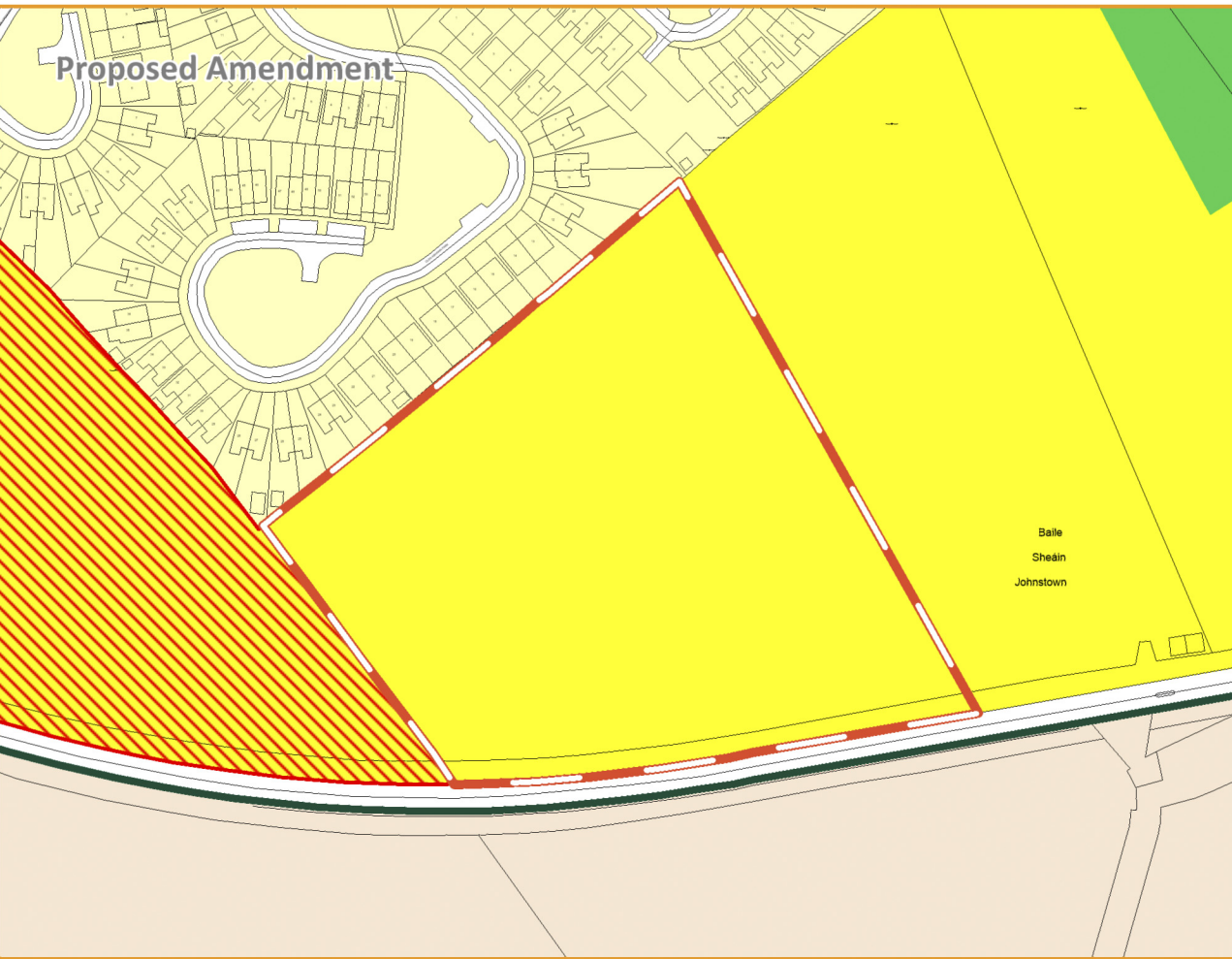
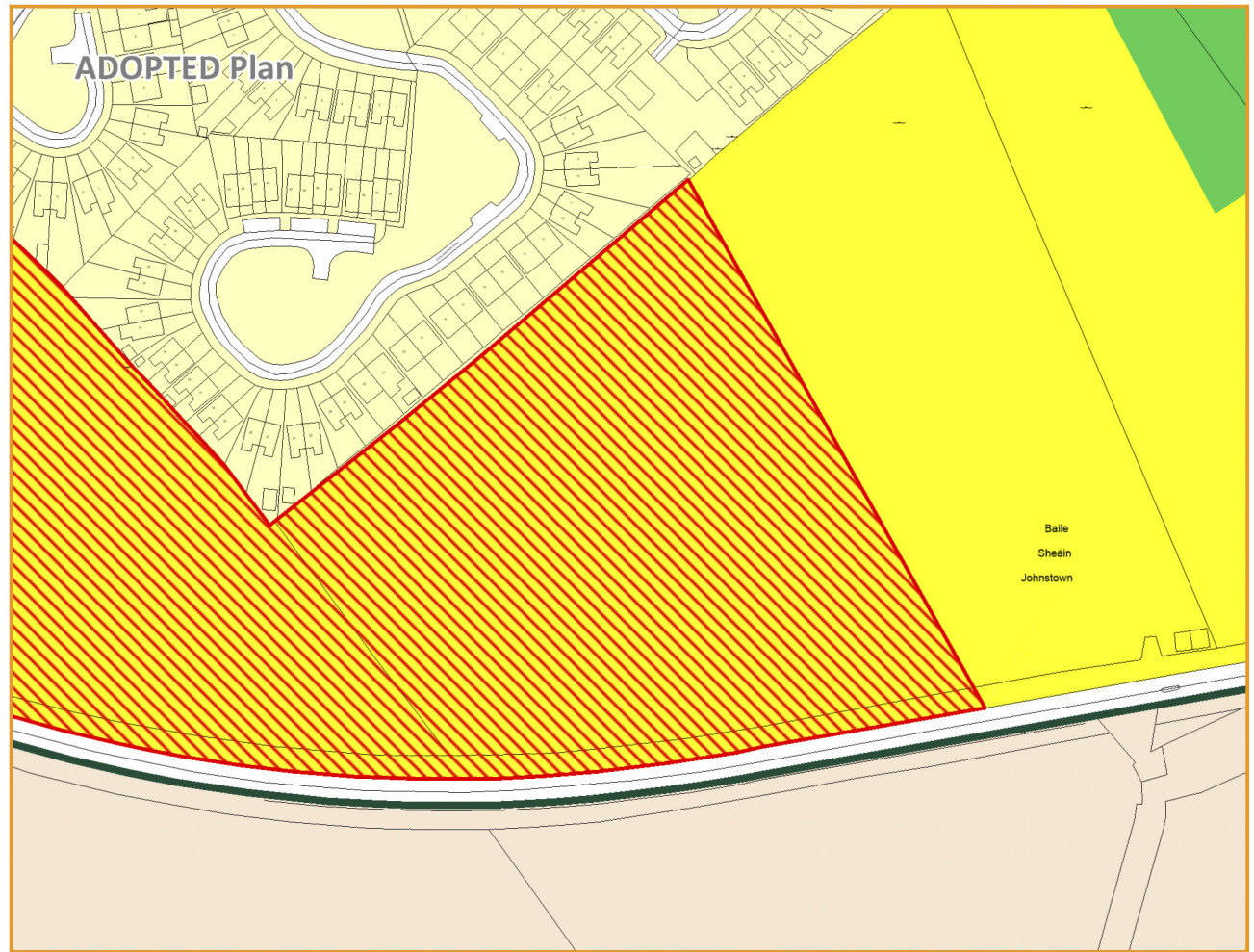
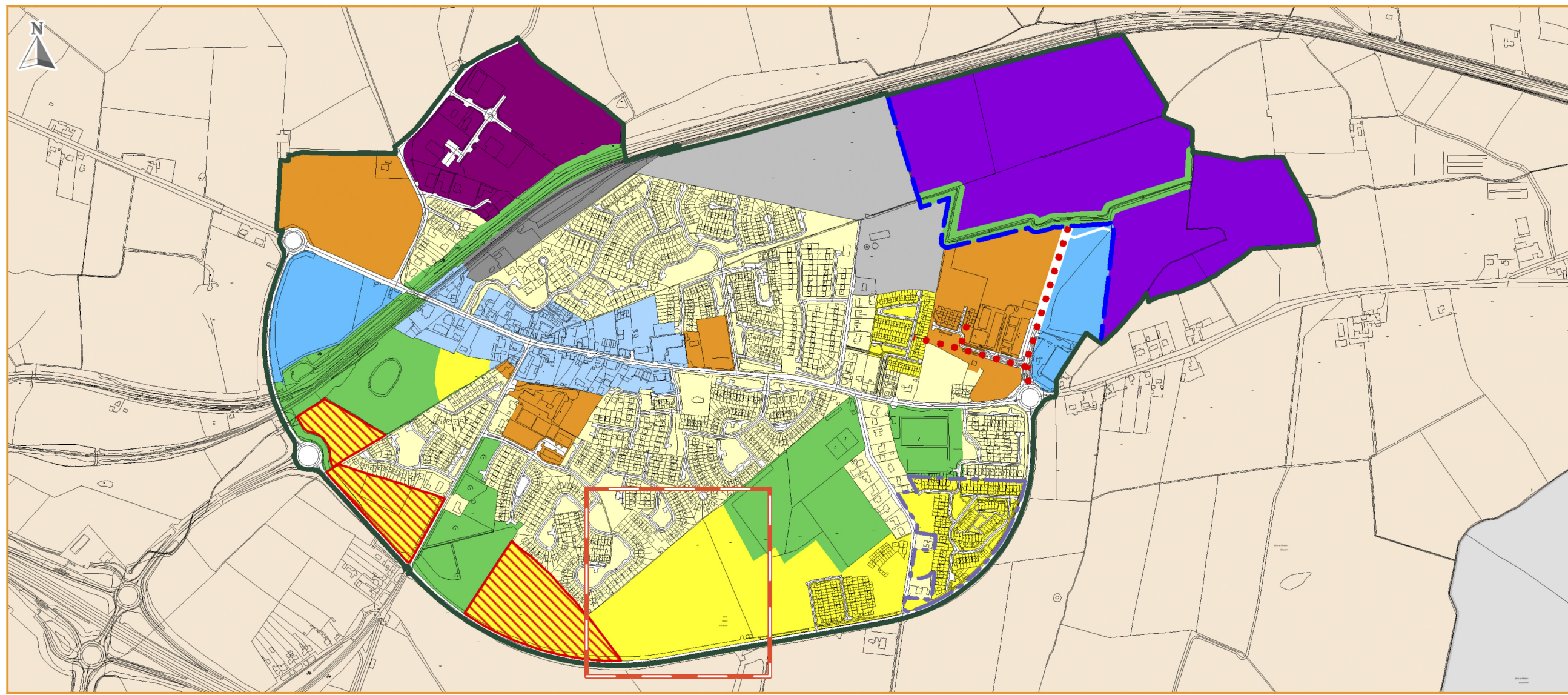

LEGEND





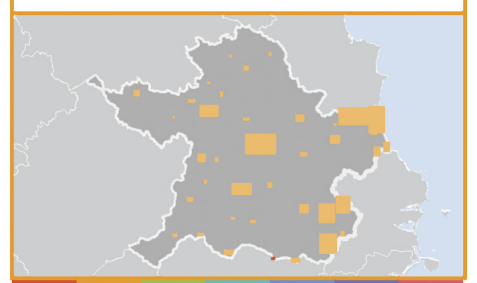
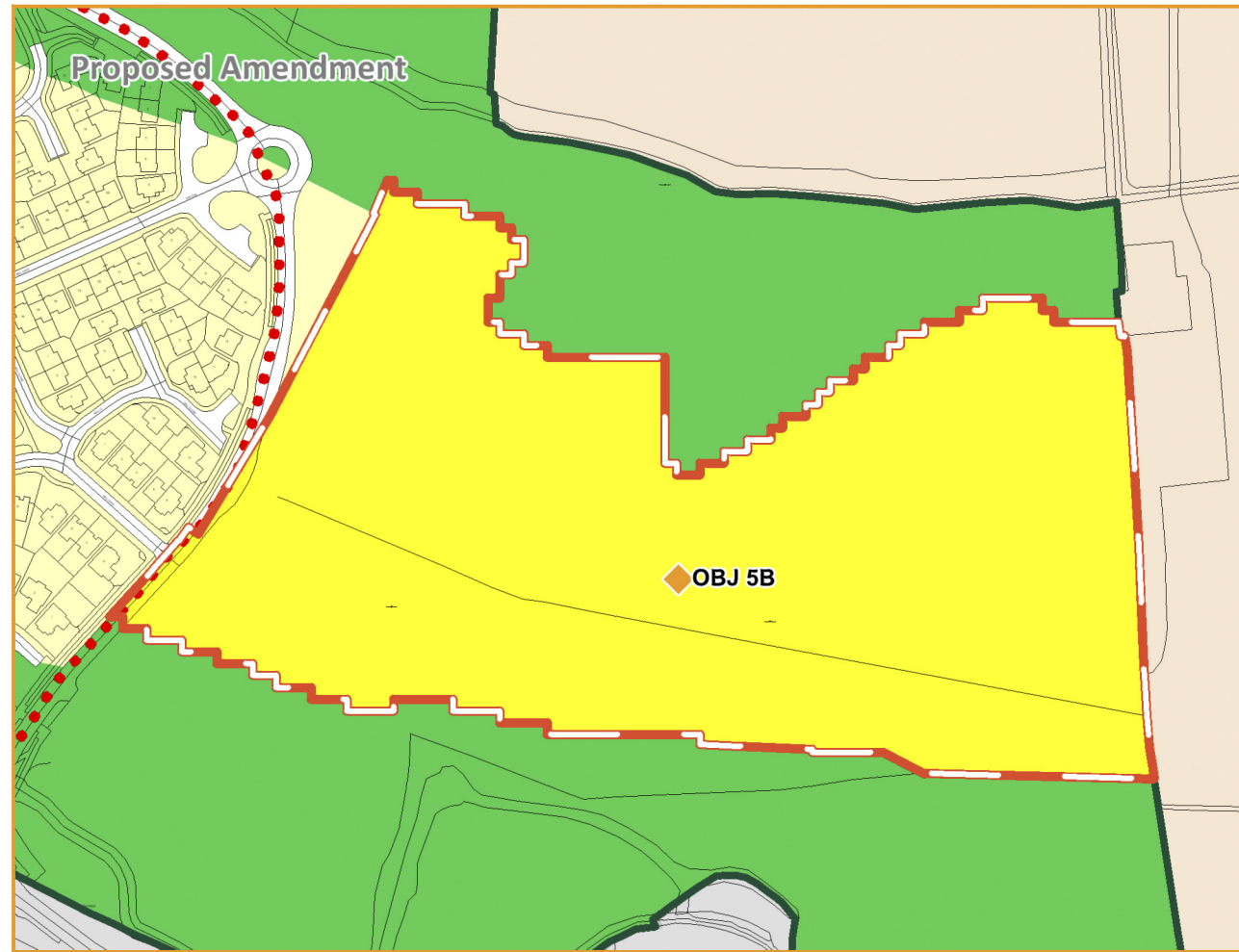
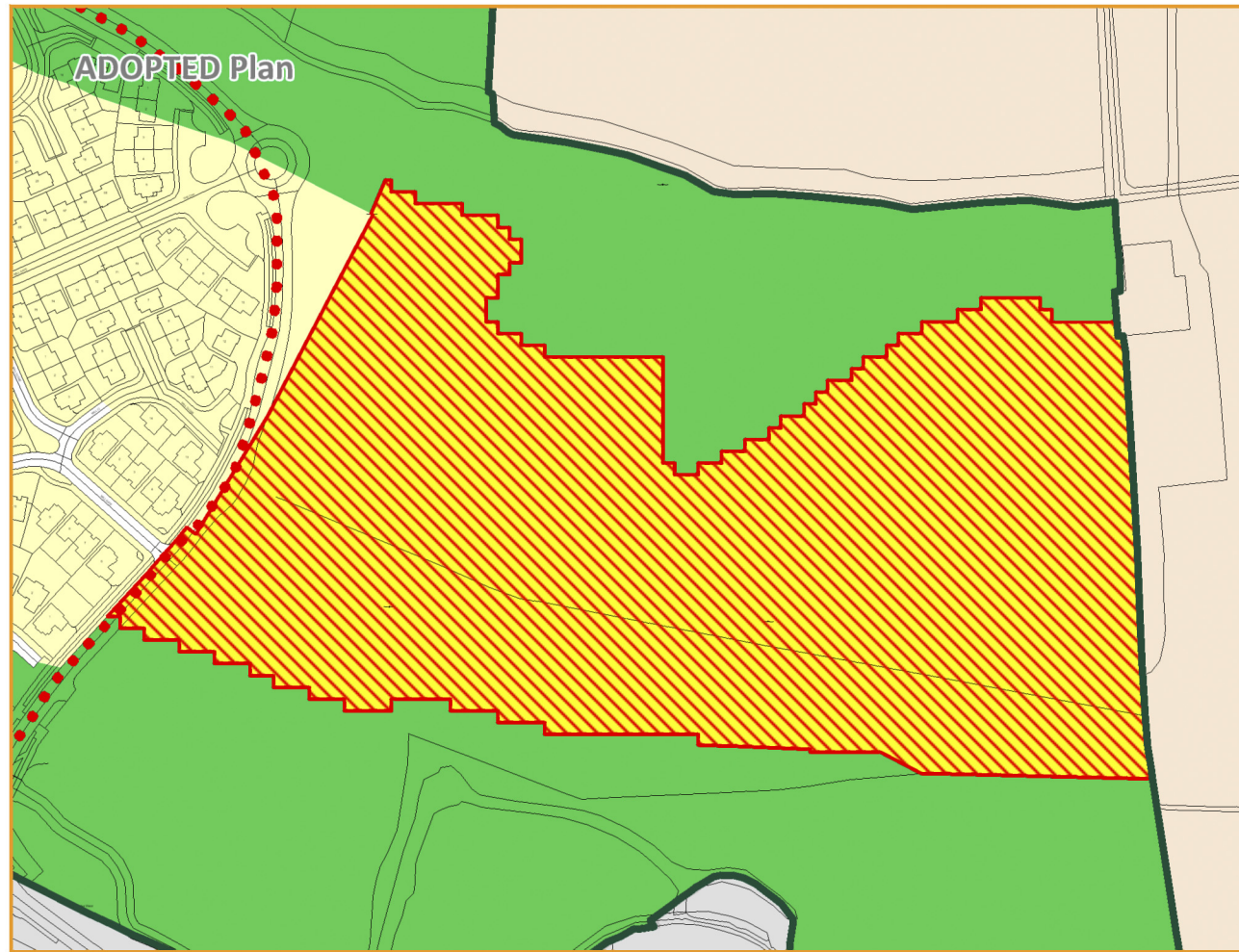
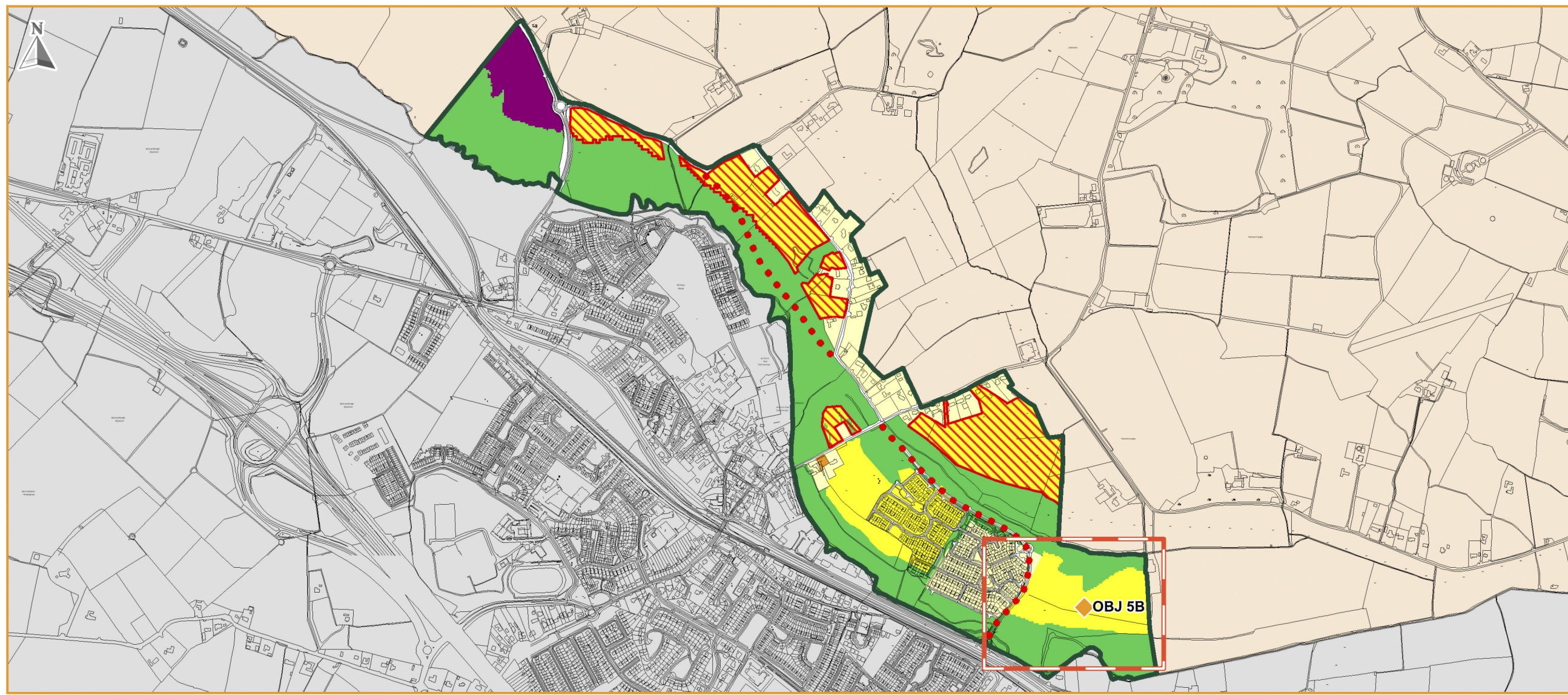



















Zoning Objectives

-  A1 - Existing Residential
-  A2 - New Residential
-  E2 - General Enterprise and Employment
-  F1 - Open Space
-  G1 - Community Infrastructure
-  RA - Rural Area
-  Settlement Boundary
-  Kildare County Council - Administrative Area
-  A2 Phasing - Residential land not available for development until post 2027
-  Transport - Indicative Road Route
-  CDP Spot Objective



LEGEND





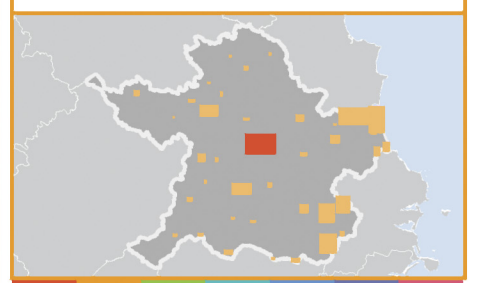
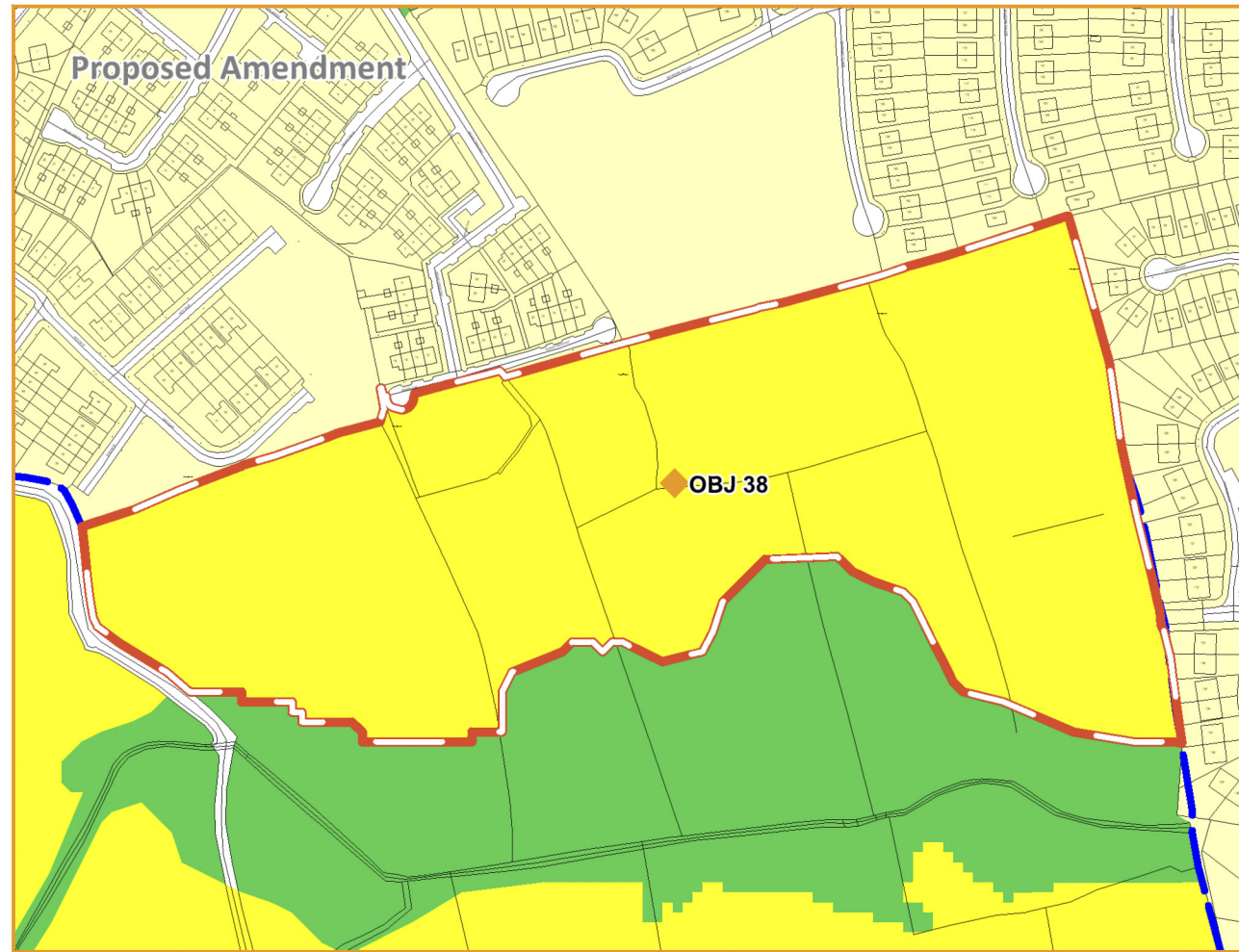
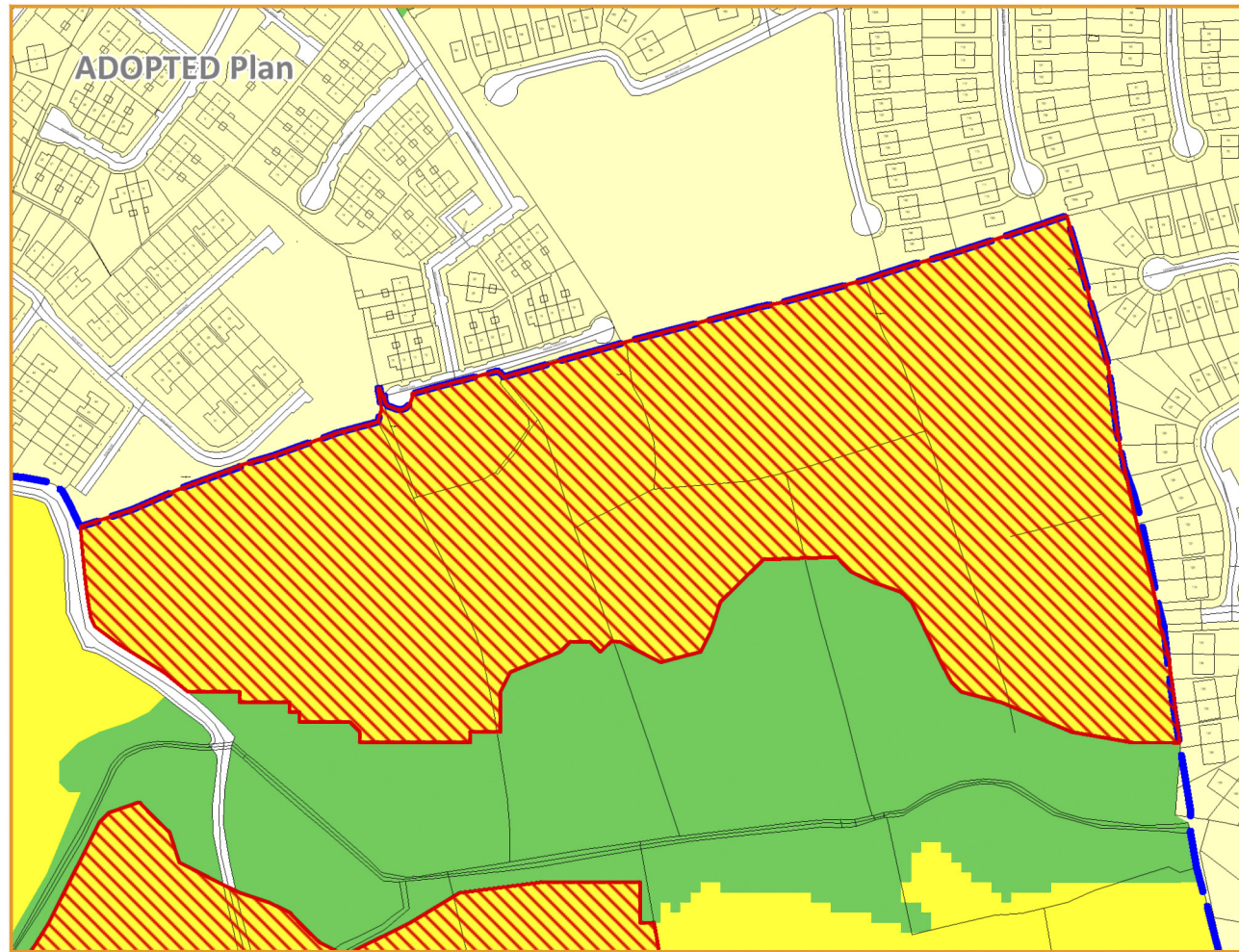
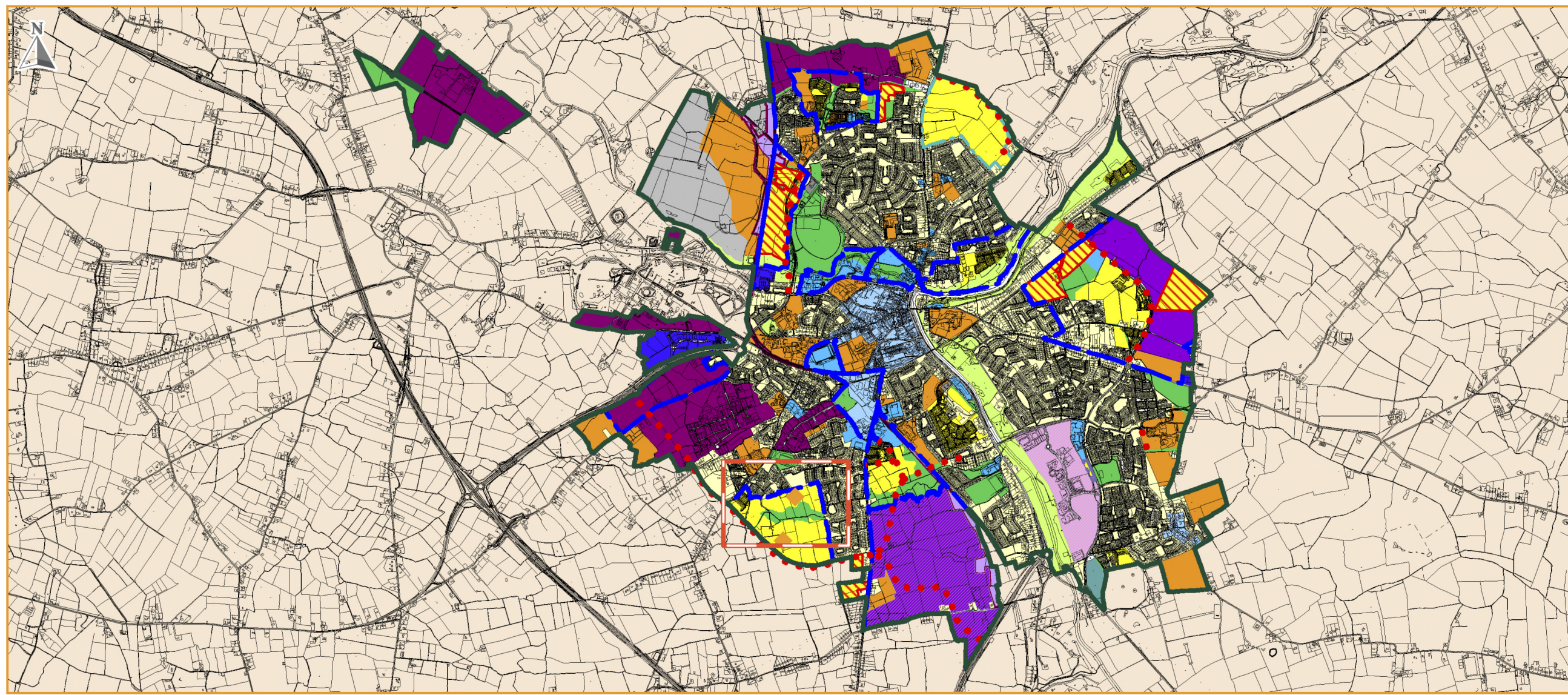



















Zoning Objectives

-  A1 - Existing Residential
-  A2 - New Residential
-  B1 - Commercial Town or Village Centre
-  B2 - Retail Warehouse Park
-  C1 - Mixed Use
-  D1 - Tourism
-  E1 - Strategic Employment Zones (High Technology Uses)
-  E1/E3 - Strategic Employment Zones (High Technology Uses)/ Warehousing & Distribution
-  E2 - General Enterprise and Employment
-  F1 - Open Space
-  G1 - Community Infrastructure
-  H1 - High Amenity
-  R1 - Rail Corridor
-  TU - Transport and Utilities
-  WL - White Lands
-  RA - Rural Area
-  Settlement Boundary
-  Masterplan Boundary
-  A2 Phasing - Residential land not available for development until post 2027
-  Strategic Housing Development
-  Strategic Development Zone
-  Strategic Employment Site
-  Transport - Indicative Road Route
-  CDP Spot Objective



LEGEND





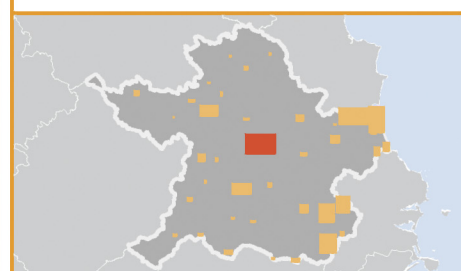
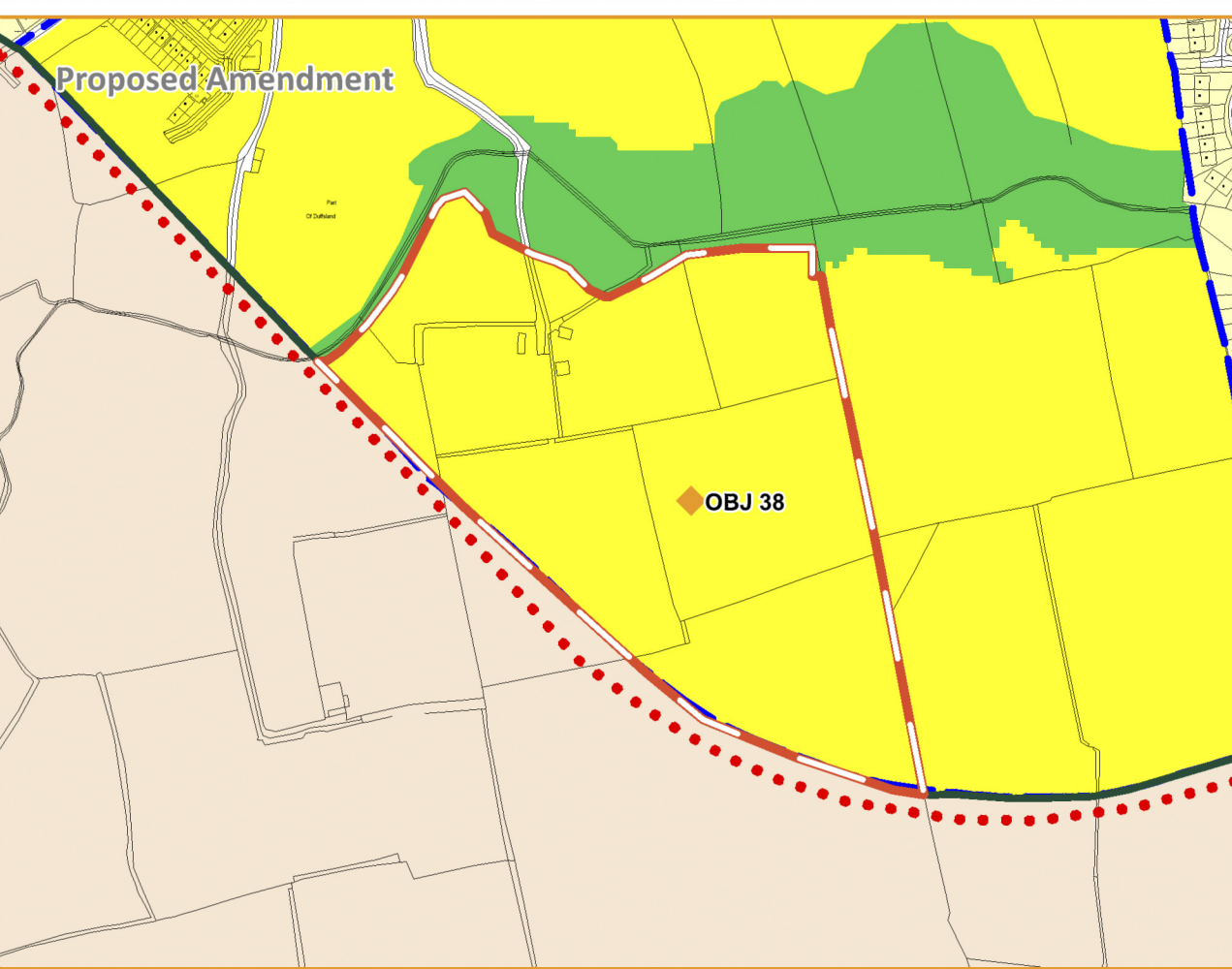
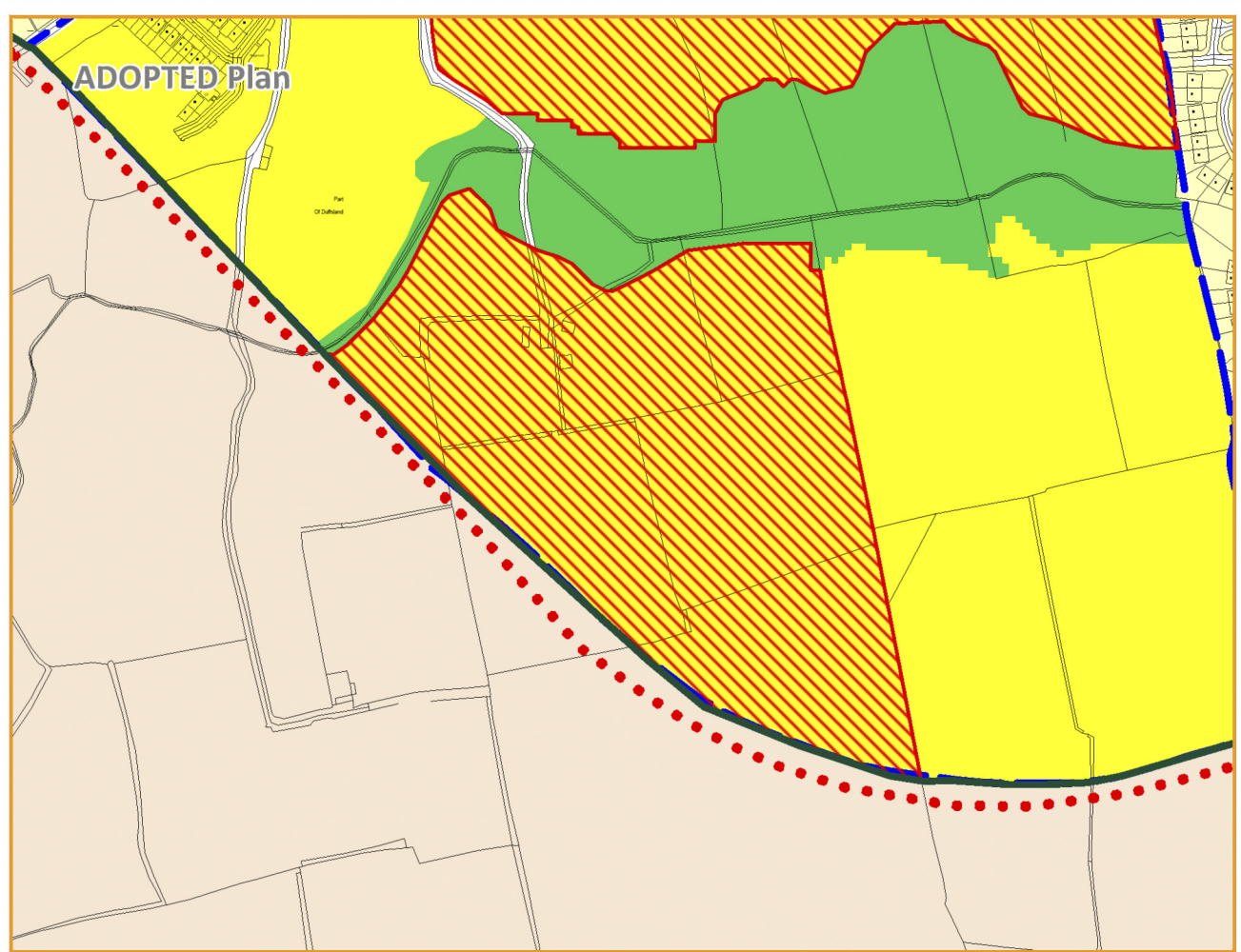
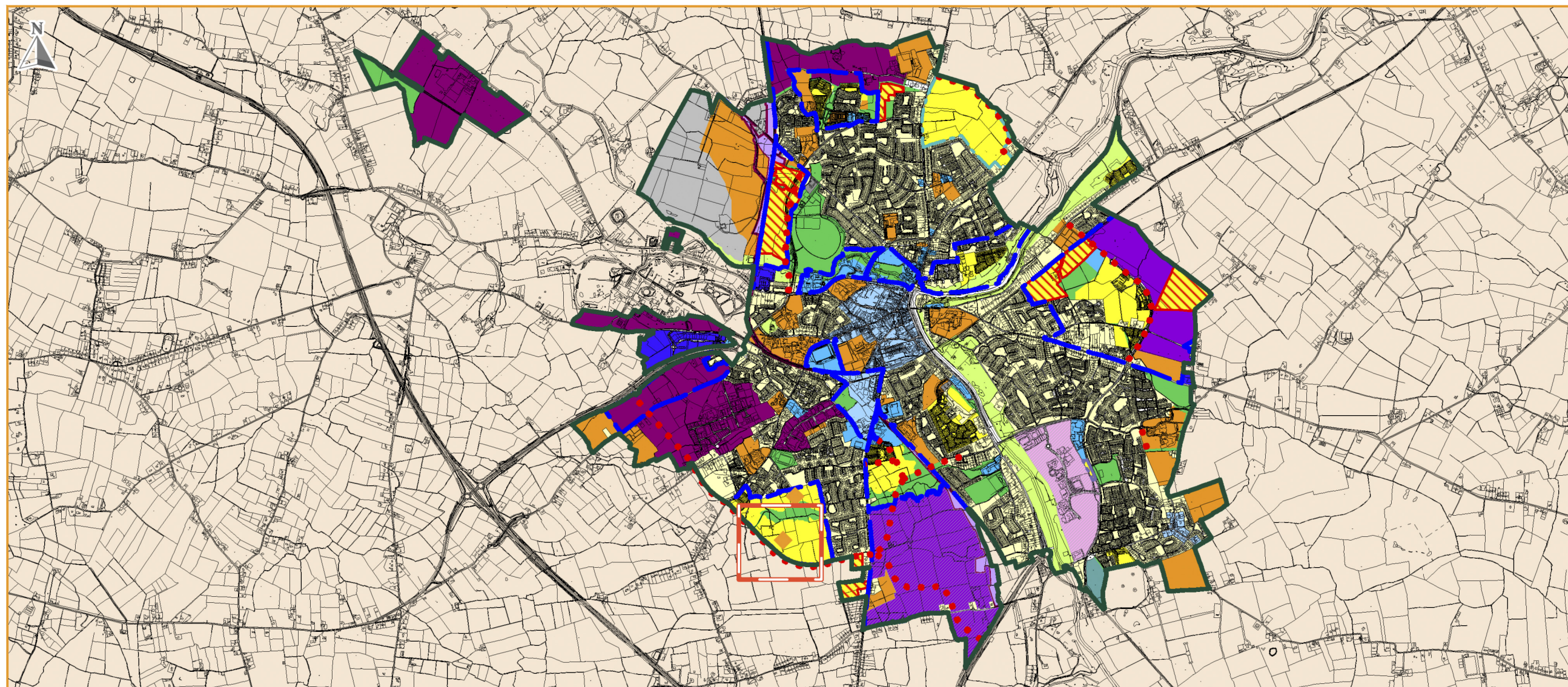



















Zoning Objectives

-  A1 - Existing Residential
-  A2 - New Residential
-  B1 - Commercial Town or Village Centre
-  B2 - Retail Warehouse Park
-  C1 - Mixed Use
-  D1 - Tourism
-  E1 - Strategic Employment Zones (High Technology Uses)
-  E1/E3 - Strategic Employment Zones (High Technology Uses)/ Warehousing & Distribution
-  E2 - General Enterprise and Employment
-  F1 - Open Space
-  G1 - Community Infrastructure
-  H1 - High Amenity
-  R1 - Rail Corridor
-  TU - Transport and Utilities
-  WL - White Lands
-  RA - Rural Area
-  Settlement Boundary
-  Masterplan Boundary
-  A2 Phasing - Residential land not available for development until post 2027
-  Strategic Housing Development
-  Strategic Development Zone
-  Strategic Employment Site
-  Transport - Indicative Road Route
-  CDP Spot Objective



LEGEND

Zoning Objectives

-  A1 - Existing Residential
-  A2 - New Residential
-  B1 - Commercial Town or Village Centre
-  B2 - Retail Warehouse Park
-  C1 - Mixed Use
-  D1 - Tourism
-  E1 - Strategic Employment Zones (High Technology Uses)
-  E1/E3 - Strategic Employment Zones (High Technology Uses)/ Warehousing & Distribution
-  E2 - General Enterprise and Employment
-  F1 - Open Space
-  G1 - Community Infrastructure
-  H1 - High Amenity
-  R1 - Rail Corridor
-  TU - Transport and Utilities
-  WL - White Lands
-  RA - Rural Area
-  Settlement Boundary
-  Masterplan Boundary
-  A2 Phasing - Residential land not available for development until post 2027
-  Strategic Housing Development
-  Strategic Development Zone
-  Strategic Employment Site
-  Transport - Indicative Road Route
-  CDP Spot Objective

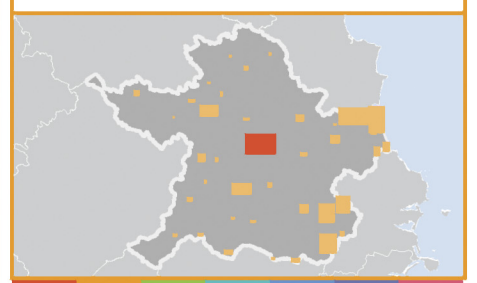
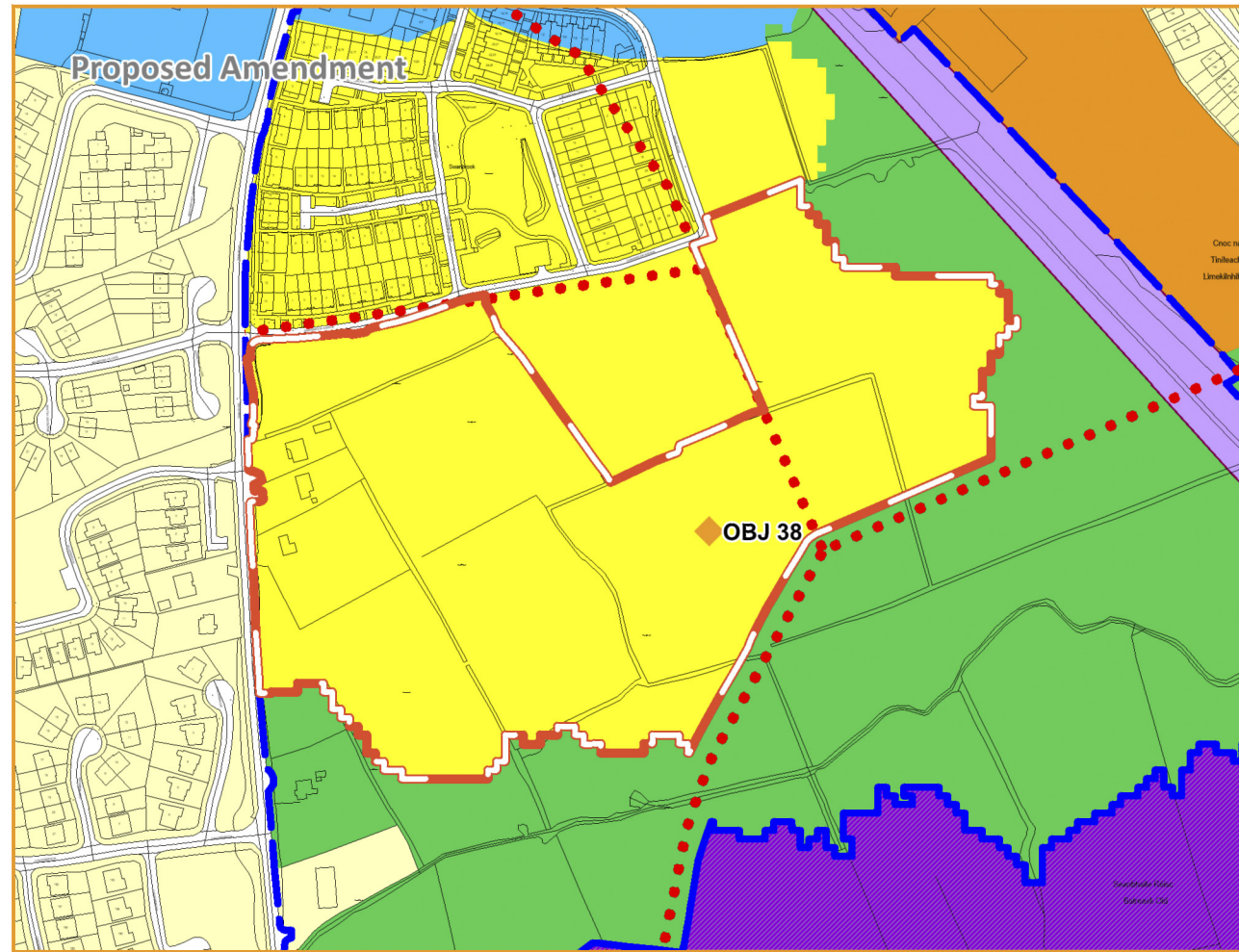
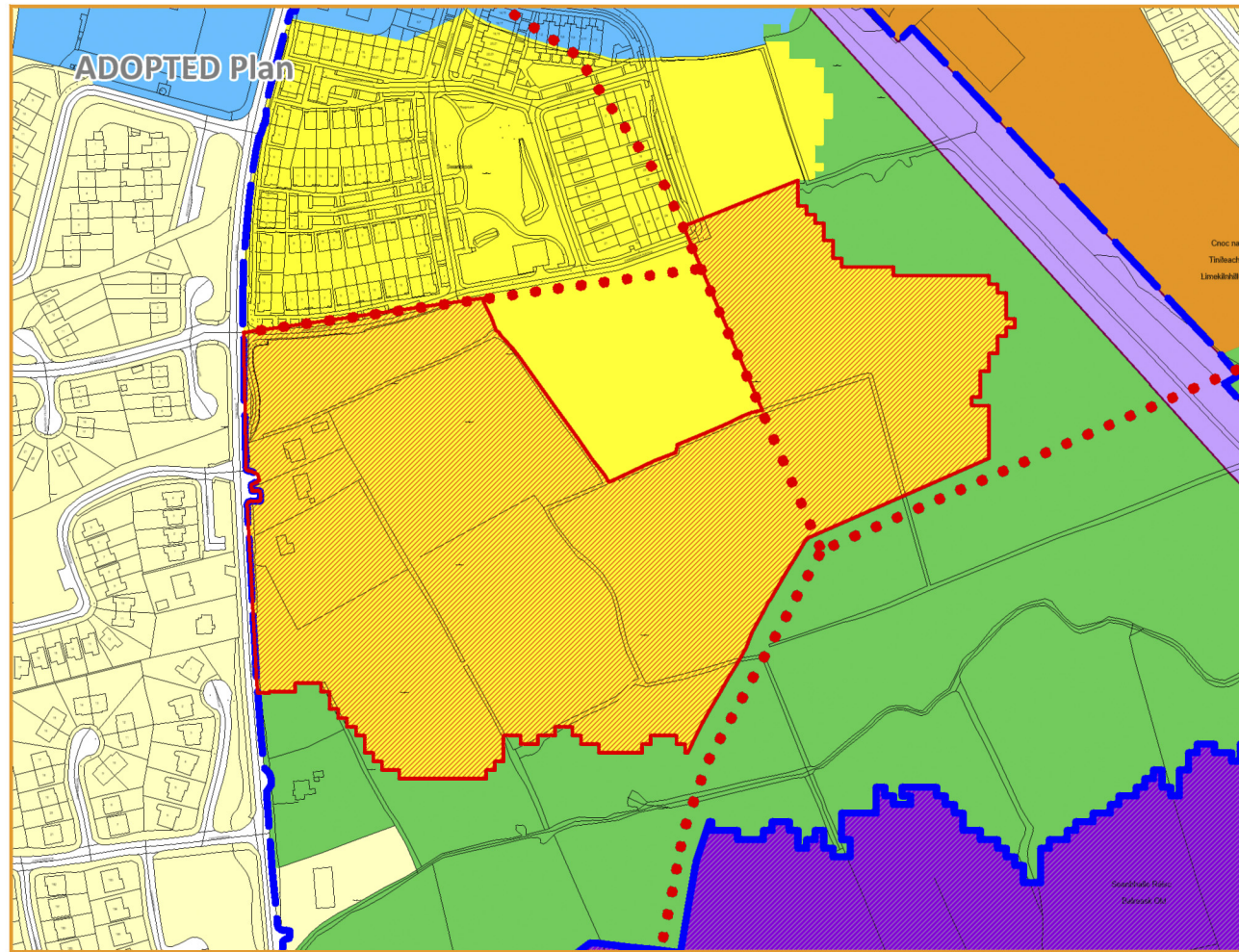
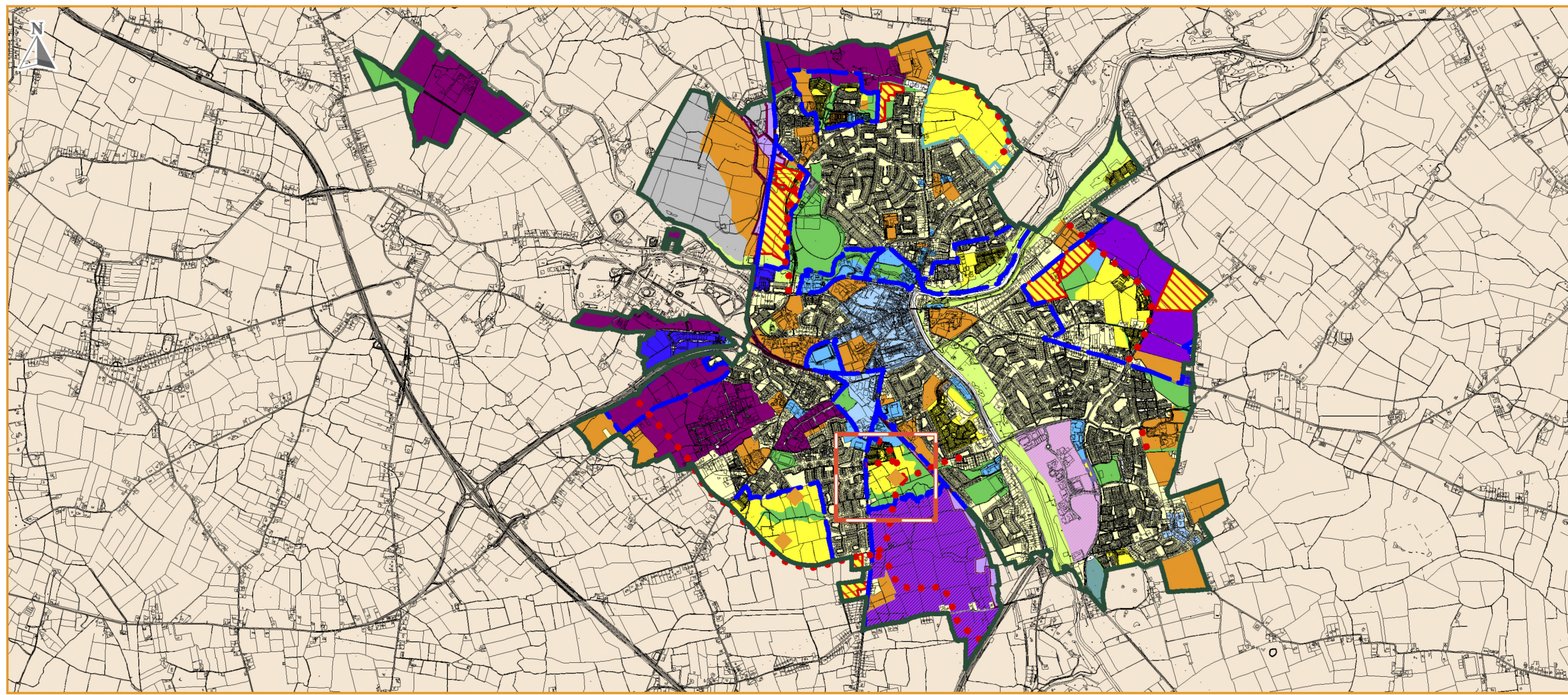

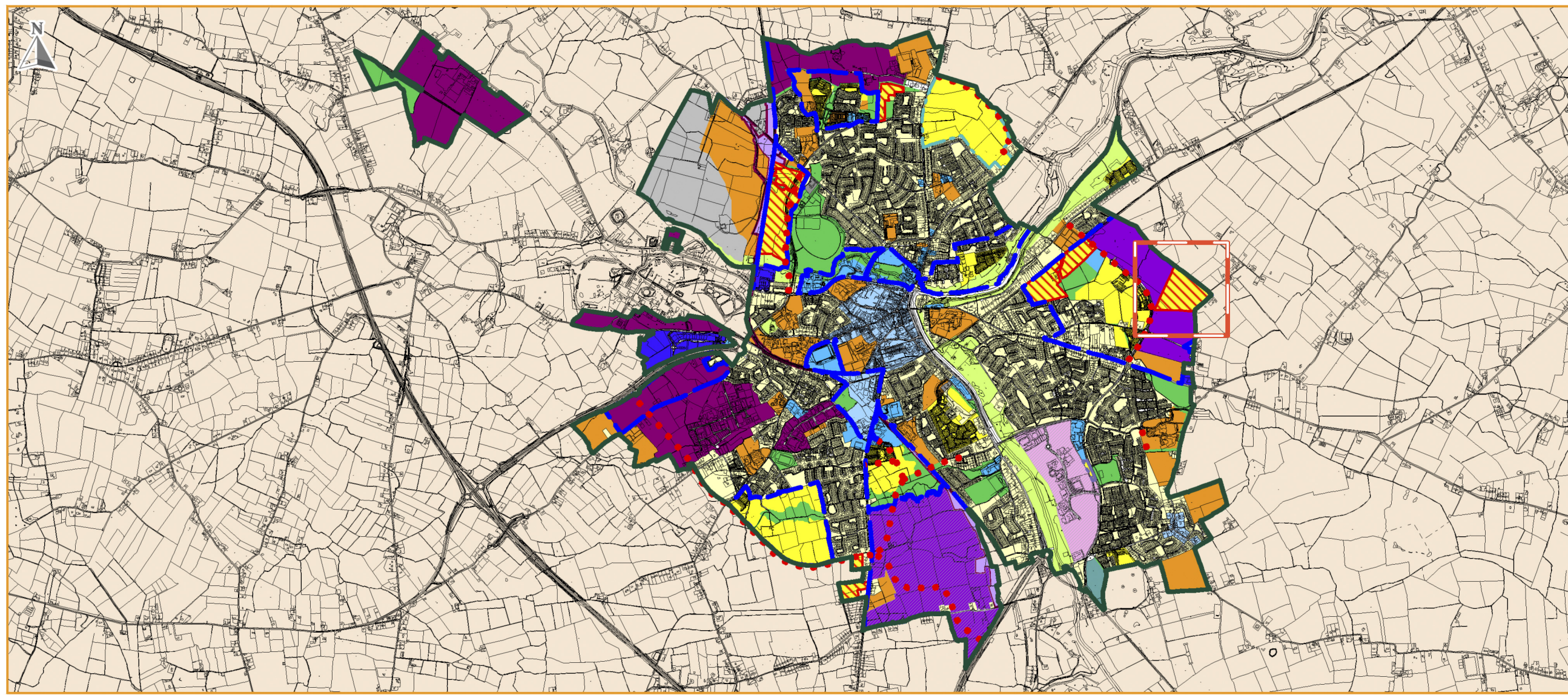

- LEGEND**
Zoning Objectives
- A1 - Existing Residential
 - A2 - New Residential
 - B1 - Commercial Town or Village Centre
 - B2 - Retail Warehouse Park
 - C1 - Mixed Use
 - D1 - Tourism
 - E1 - Strategic Employment Zones (High Technology Uses)
 - E1/E3 - Strategic Employment Zones (High Technology Uses)/ Warehousing & Distribution
 - E2 - General Enterprise and Employment
 - F1 - Open Space
 - G1 - Community Infrastructure
 - H1 - High Amenity
 - R1 - Rail Corridor
 - TU - Transport and Utilities
 - WL - White Lands
 - RA - Rural Area
 - Settlement Boundary
 - Masterplan Boundary
 - A2 Phasing - Residential land not available for development until post 2027
 - Strategic Housing Development
 - Strategic Development Zone
 - Strategic Employment Site
 - Transport - Indicative Road Route

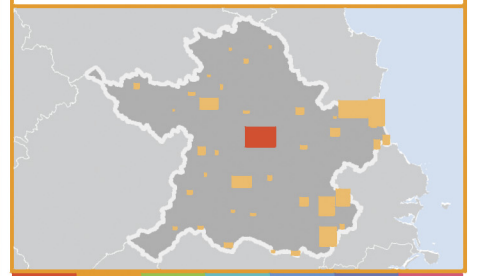
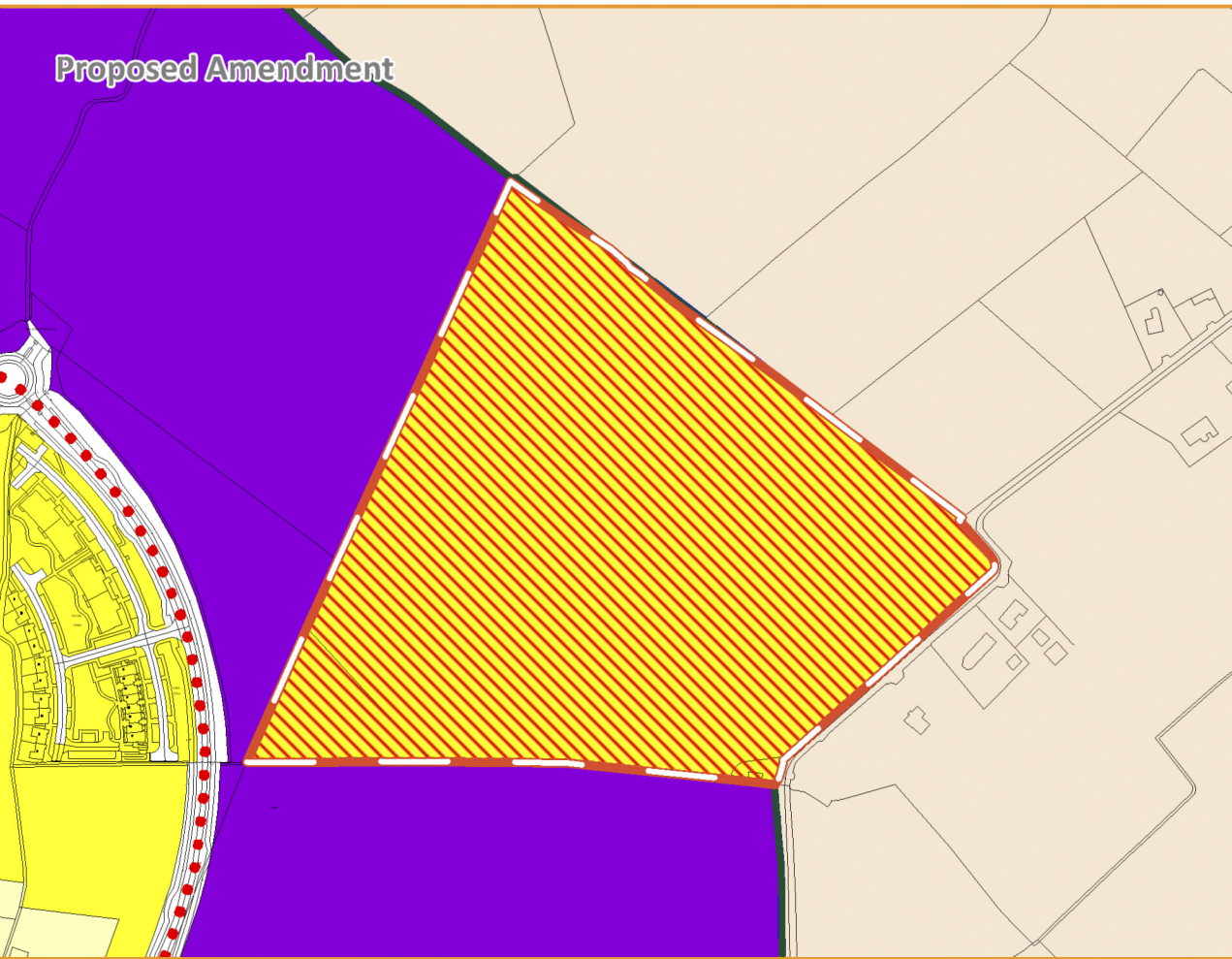
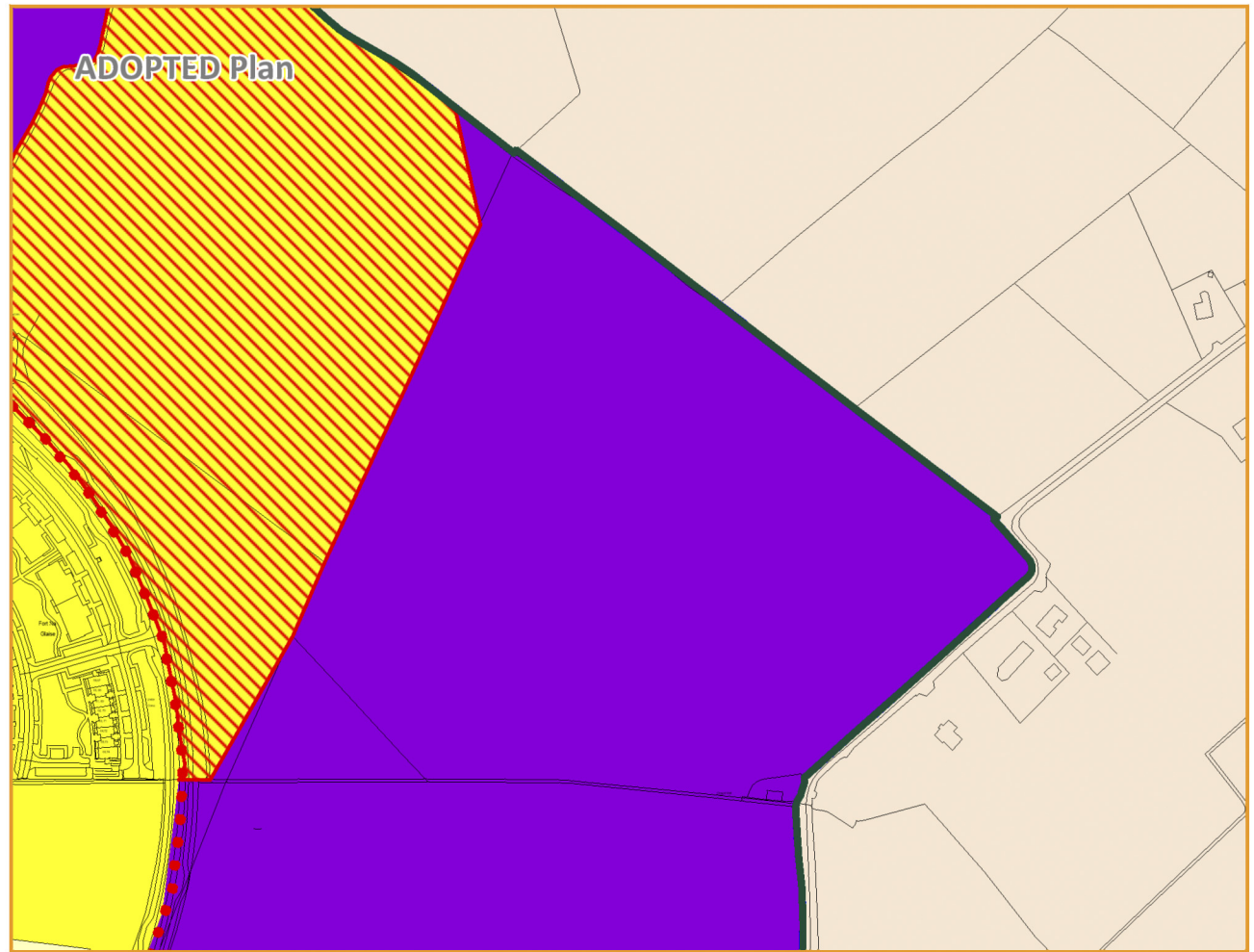























comhairle chontae na mí
meath county council

An Roinn um Pleanáil
Planning Department

LEGEND

Zoning Objectives

-  A1 - Existing Residential
-  A2 - New Residential
-  B1 - Commercial Town or Village Centre
-  B2 - Retail Warehouse Park
-  C1 - Mixed Use
-  D1 - Tourism
-  E1 - Strategic Employment Zones (High Technology Uses)
-  E1/E3 - Strategic Employment Zones (High Technology Uses)/ Warehousing & Distribution
-  E2 - General Enterprise and Employment
-  F1 - Open Space
-  G1 - Community Infrastructure
-  H1 - High Amenity
-  R1 - Rail Corridor
-  TU - Transport and Utilities
-  WL - White Lands
-  RA - Rural Area
-  Settlement Boundary
-  Masterplan Boundary
-  A2 Phasing - Residential land not available for development until post 2027
-  Strategic Housing Development
-  Strategic Development Zone
-  Strategic Employment Site
-  Transport - Indicative Road Route

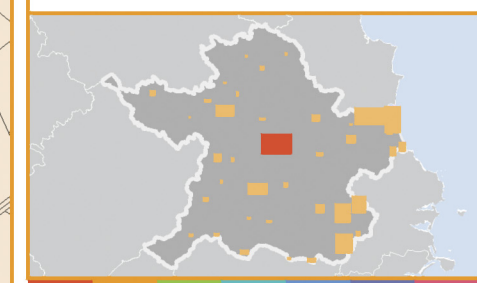
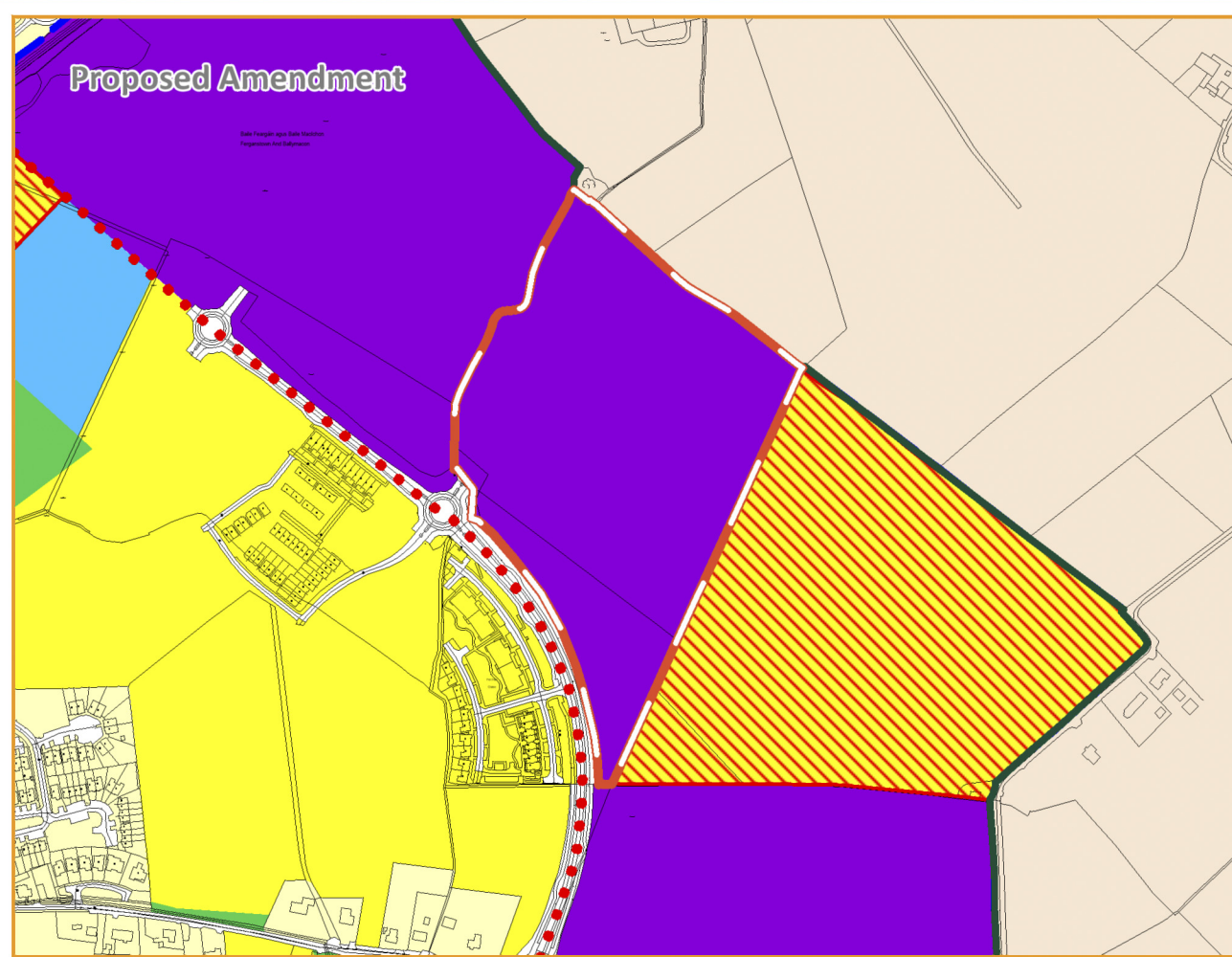
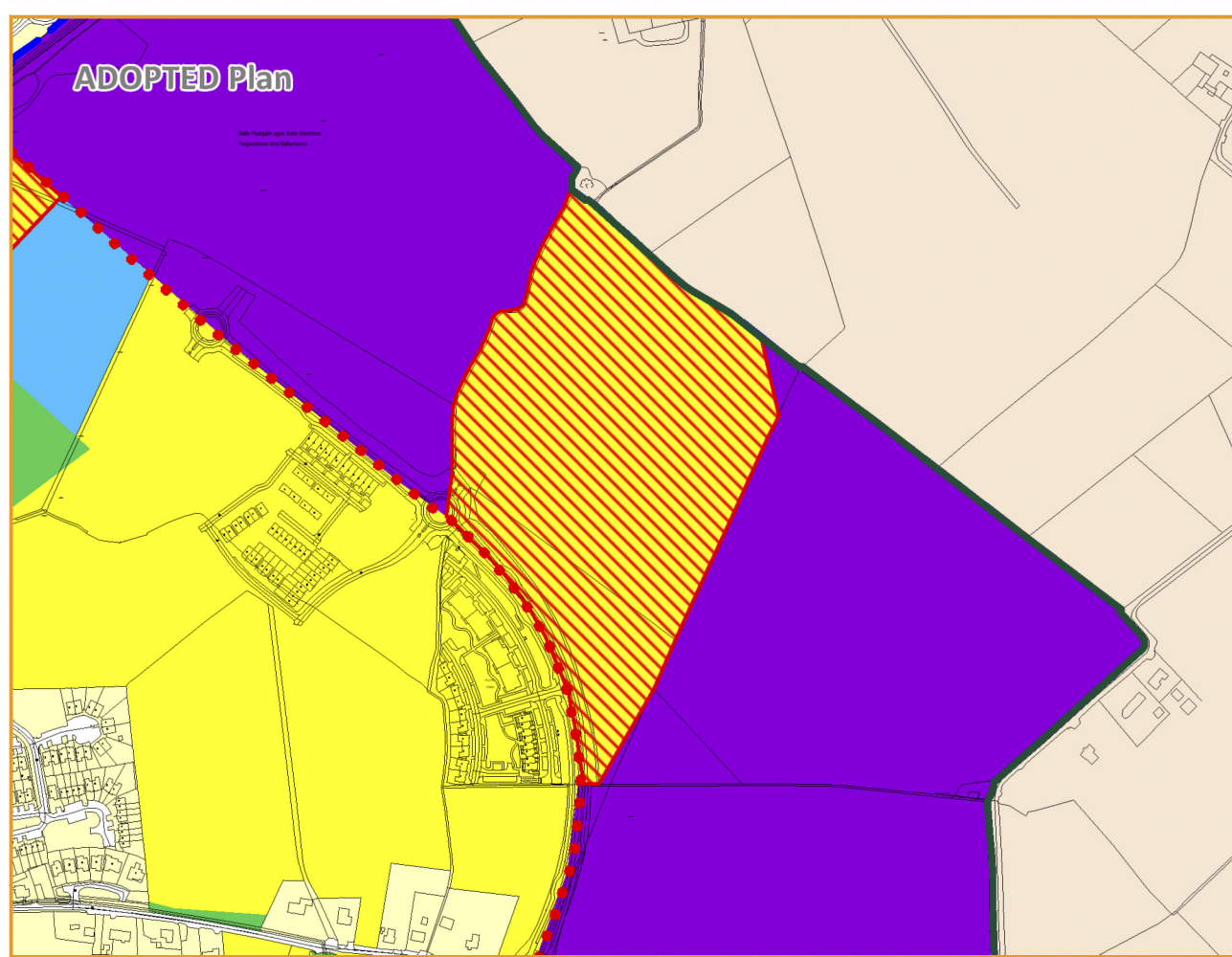
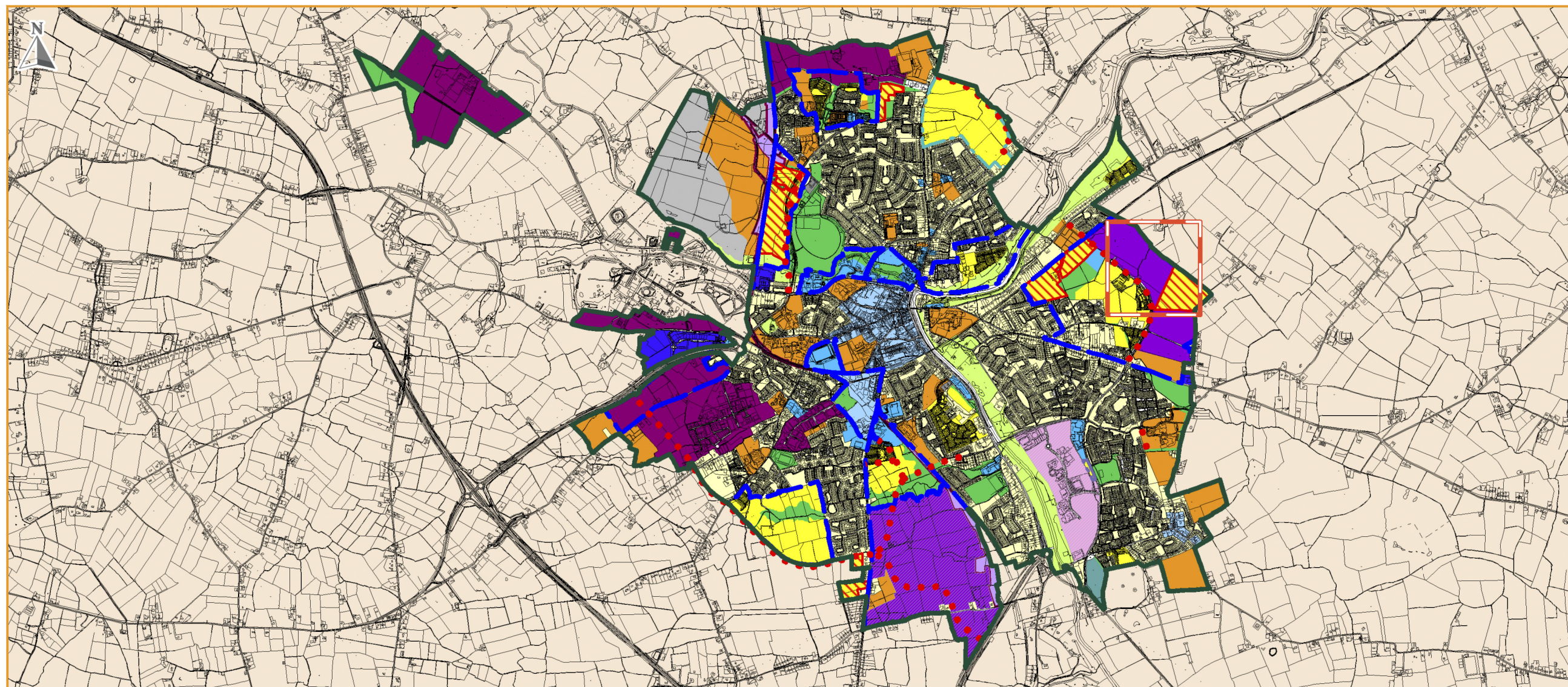

comhairle chontae na mí
meath county council

An Roinn um Pleanáil
Planning Department

Further Information:
email: planning@meathcoco.ie
<http://countydevelopmentplanreview.meath.ie/>

Date: March 2026
Scale: N.T.S.
© National Mapping Division of Taithe Éireann. All rights reserved.
Licence number CYAL50511185/MeathCountyCouncil

LEGEND
Zoning Objectives

- A1 - Existing Residential
- A2 - New Residential
- B2 - Retail Warehouse Park
- C1 - Mixed Use
- E1 - Strategic Employment Zones (High Technology Uses)
- E2 - General Enterprise and Employment
- E2/E3 - General Enterprise and Employment / Warehousing and Distribution
- F1 - Open Space
- G1 - Community Infrastructure
- H1 - High Amenity
- TU - Transport and Utilities
- WL - White Lands
- RA - Rural Area
- Settlement Boundary
- Louth County Council - Administrative Area
- Masterplan Boundary
- Strategic Housing Development
- Strategic Employment Site
- Transport - Indicative Road Route
- Access Point

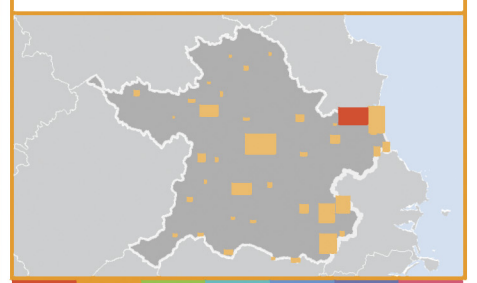
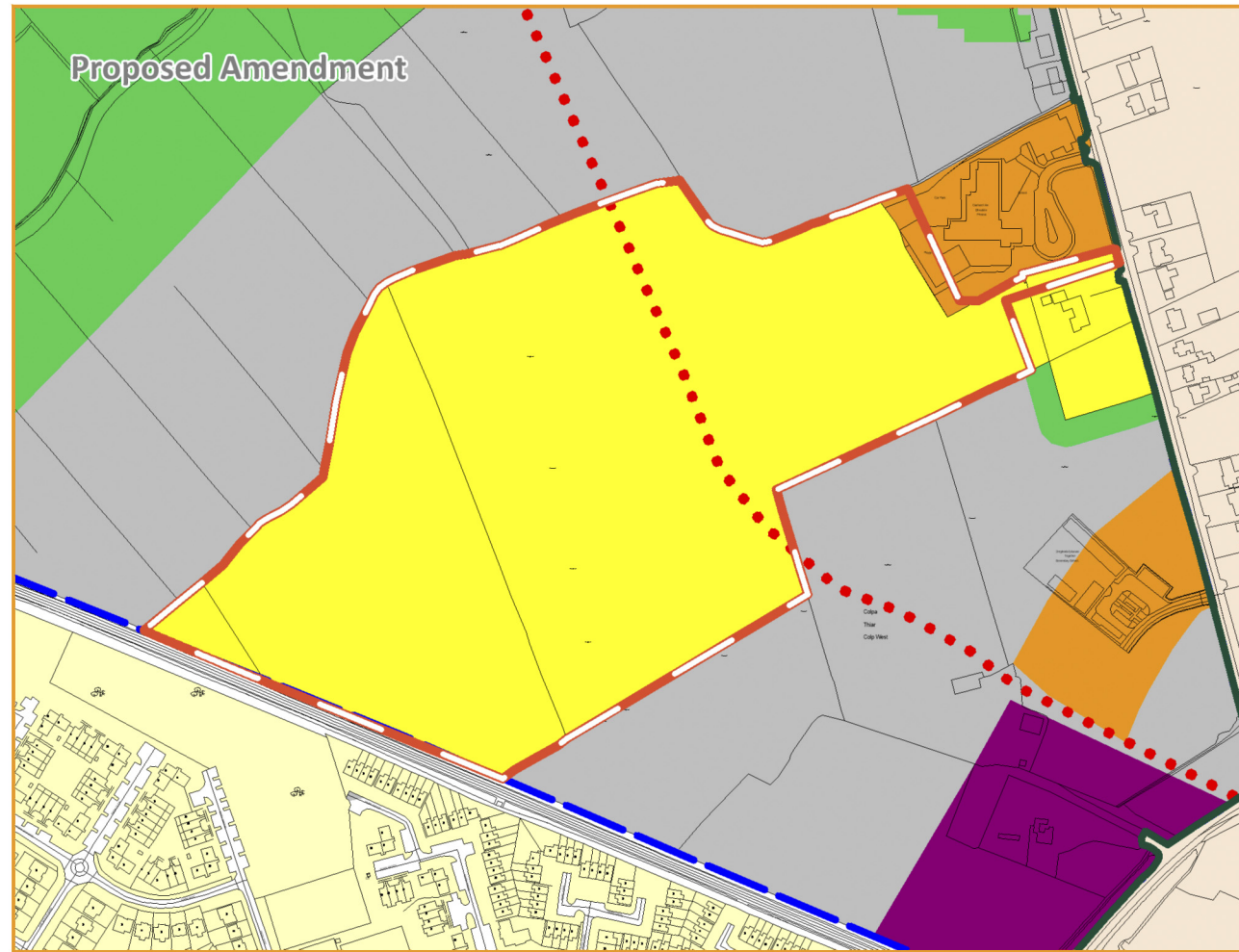
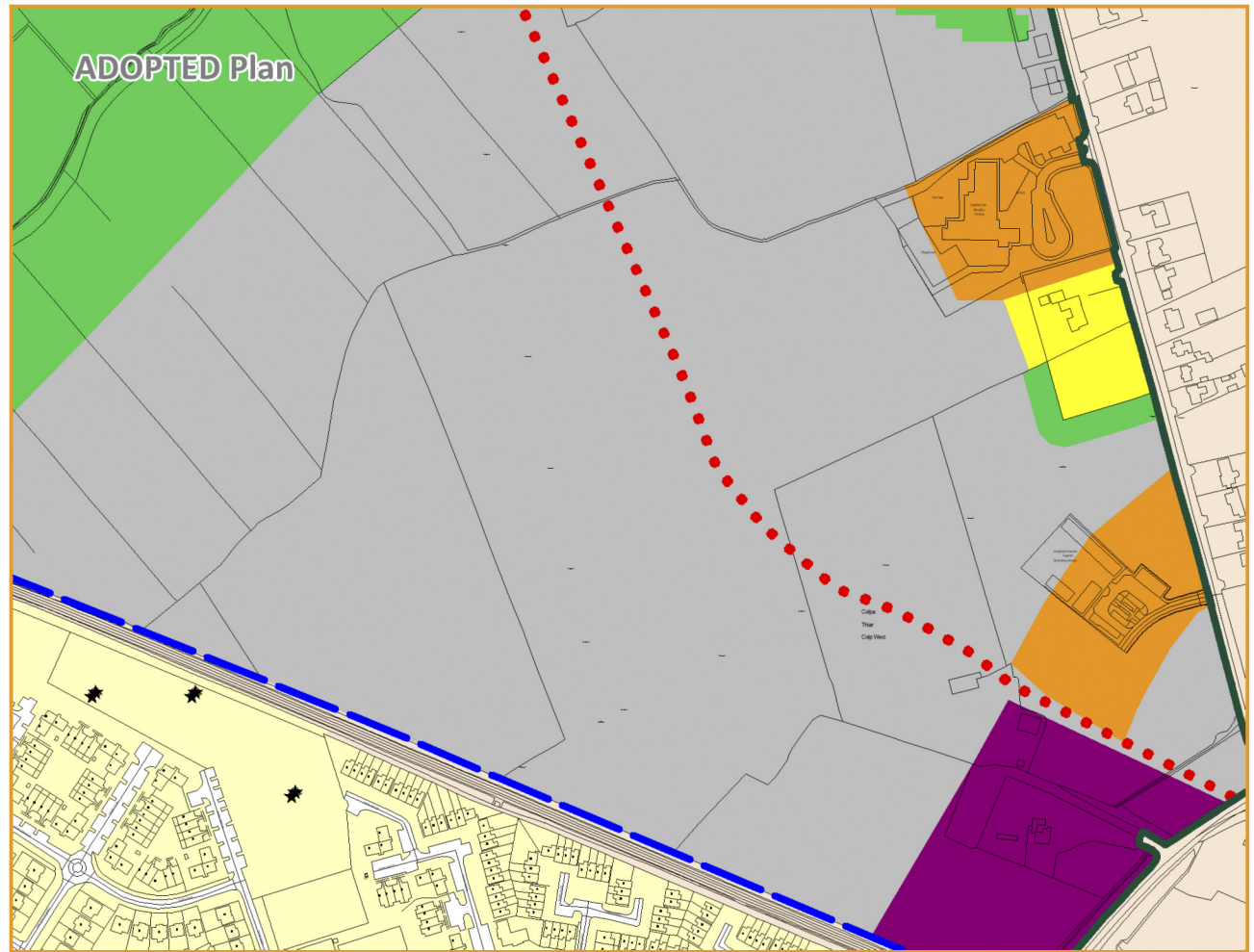
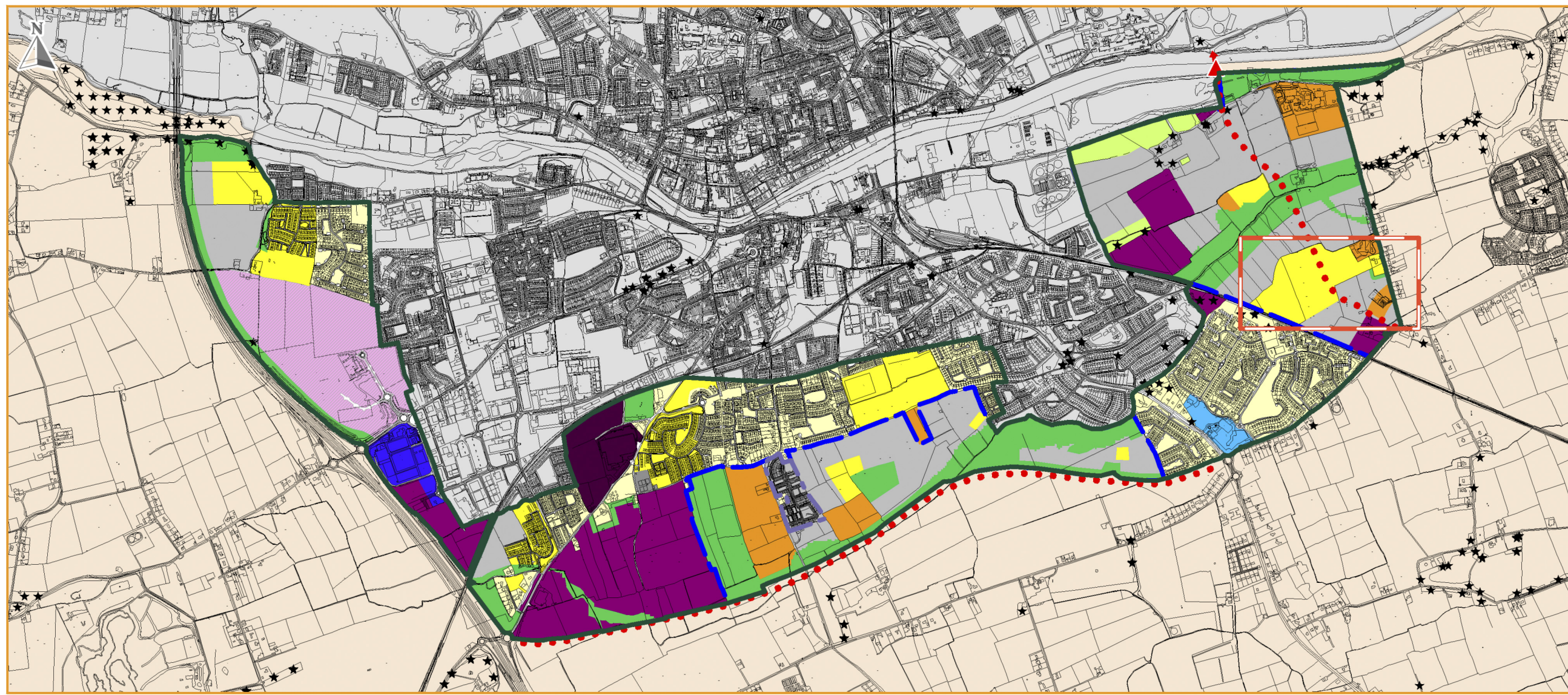

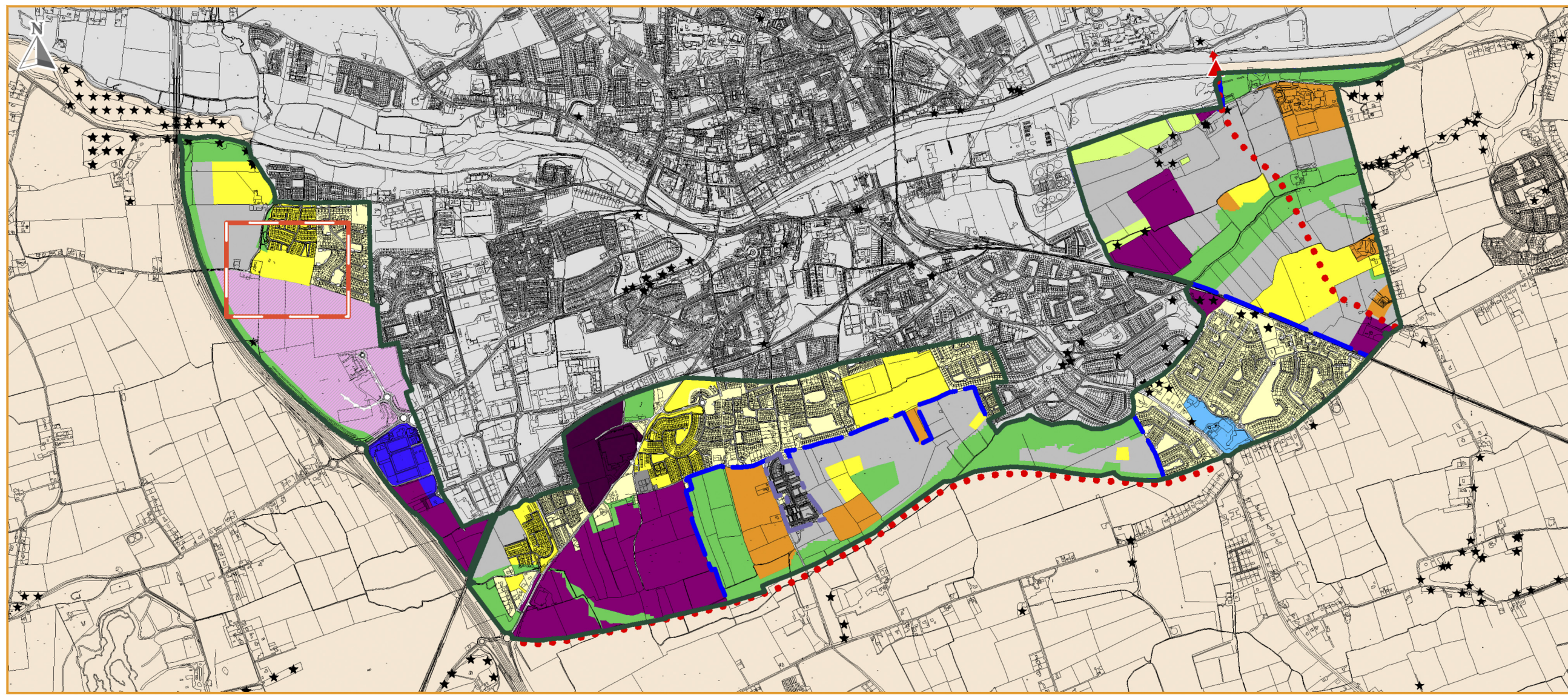

- LEGEND**
Zoning Objectives
- A1 - Existing Residential
 - A2 - New Residential
 - B2 - Retail Warehouse Park
 - C1 - Mixed Use
 - E1 - Strategic Employment Zones (High Technology Uses)
 - E2 - General Enterprise and Employment
 - E2/E3 - General Enterprise and Employment / Warehousing and Distribution
 - F1 - Open Space
 - G1 - Community Infrastructure
 - H1 - High Amenity
 - TU - Transport and Utilities
 - WL - White Lands
 - RA - Rural Area
 - Settlement Boundary
 - Louth County Council - Administrative Area
 - Masterplan Boundary
 - Strategic Housing Development
 - Strategic Employment Site
 - Transport - Indicative Road Route
 - Access Point

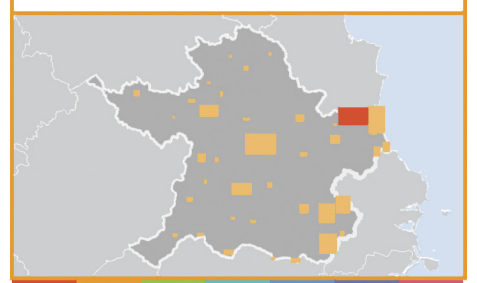
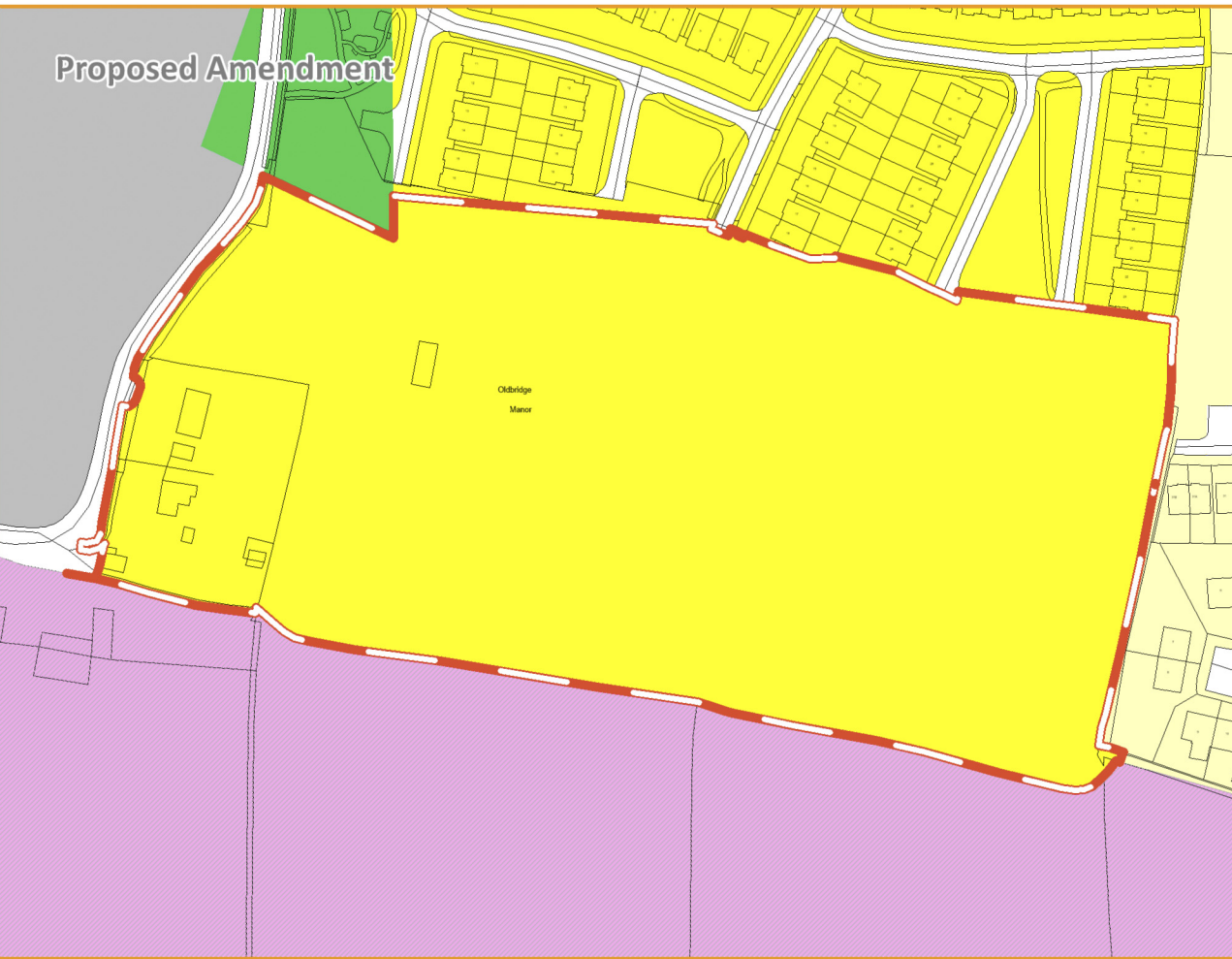
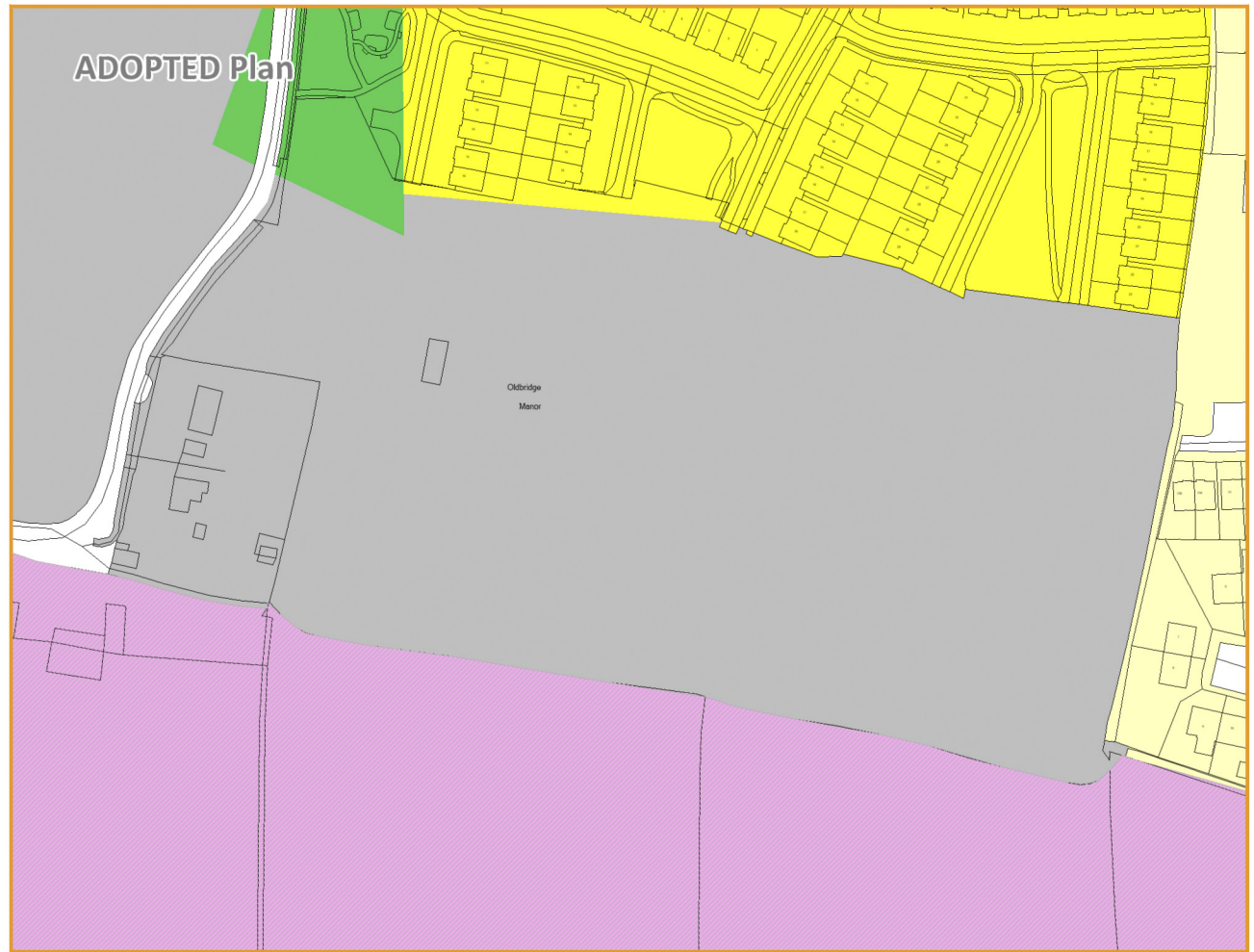

LEGEND

Zoning Objectives

- A1 - Existing Residential
- A2 - New Residential
- B1 - Commercial Town or Village Centre
- E3 - Warehousing and Distribution
- F1 - Open Space
- G1 - Community Infrastructure
- TU - Transport and Utilities
- Settlement Boundary
- Fingal County Council - Administrative Area
- Transport - Indicative Road Route
- CDP Spot Objective

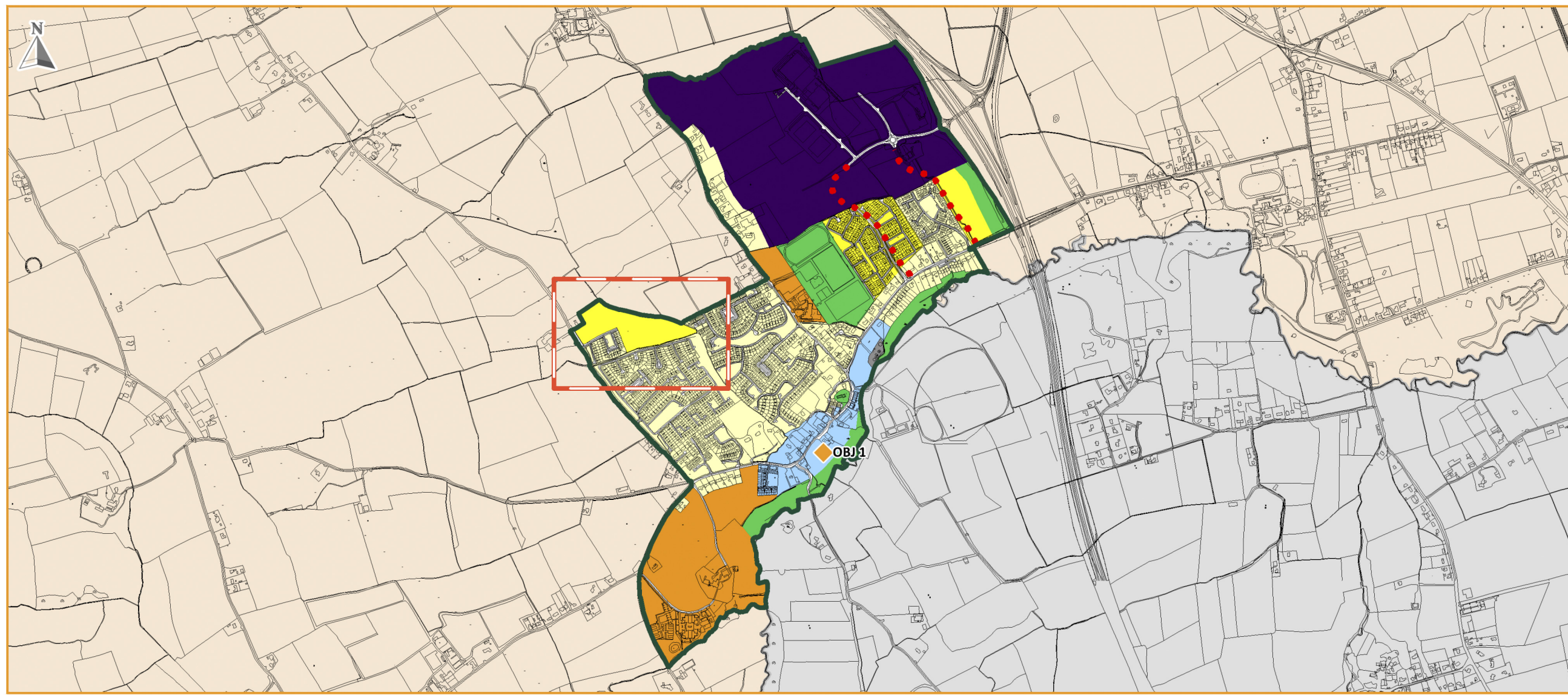

ADOPTED Plan

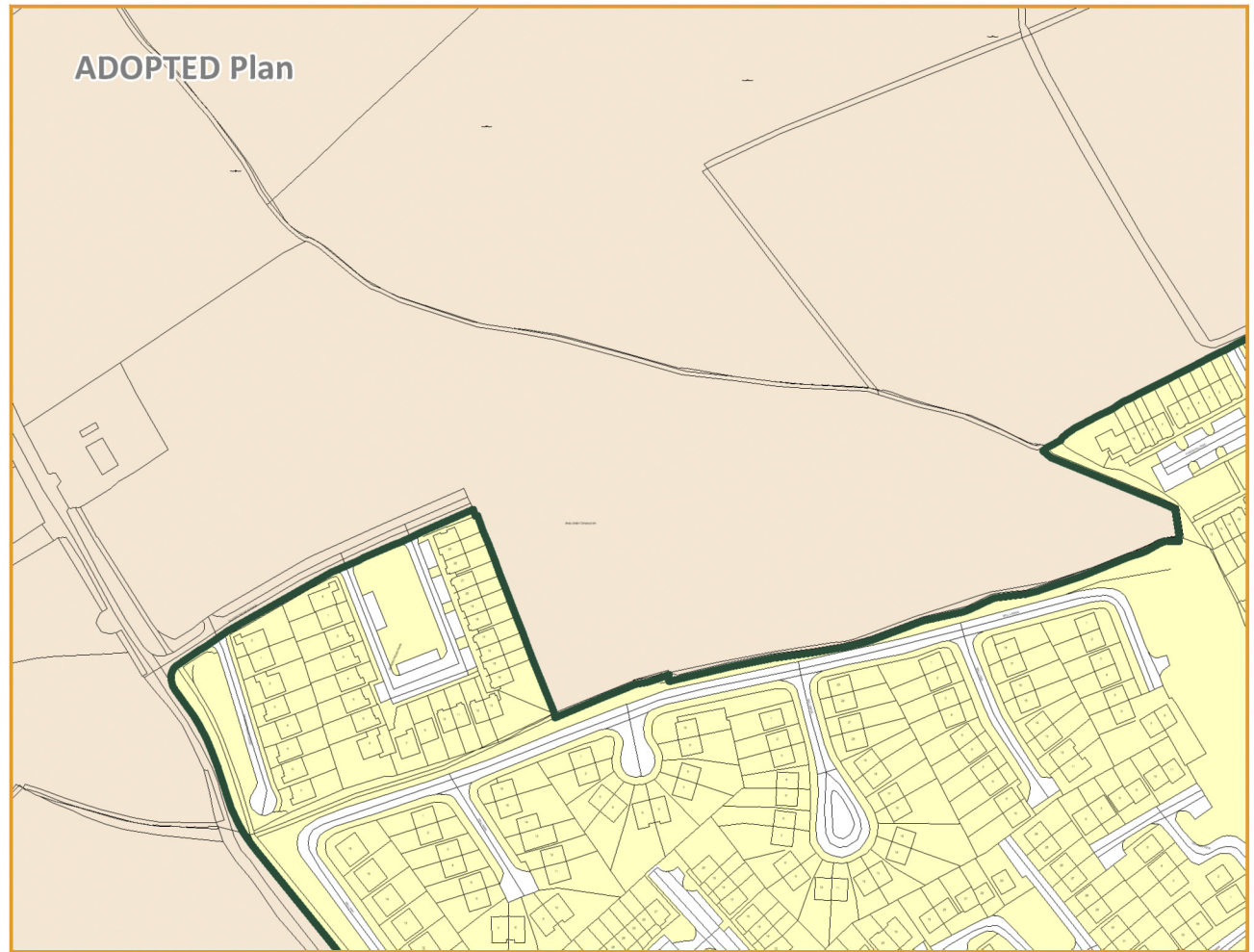

Proposed Amendment

