

# **ADOPTED VARIATION NO. 5 BOOK OF MAPS**

**Meath County Development Plan 2021-2027 (as varied)**

---

June 2026

Meath County Council

[customerservice@meathcoco.ie](mailto:customerservice@meathcoco.ie) | (046) 9097000 | [www.meath.ie](http://www.meath.ie)

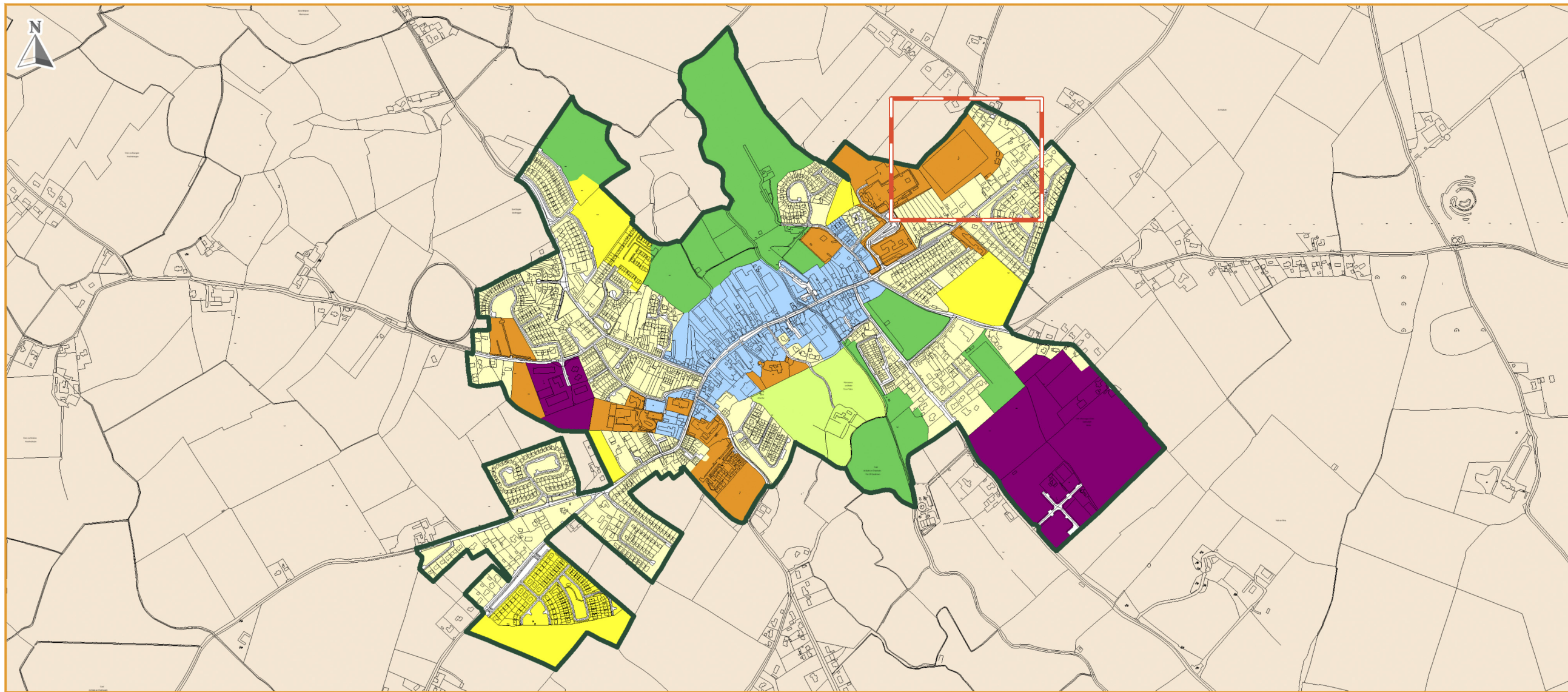

**LEGEND**  
**Zoning Objectives**

- A1 - Existing Residential
- A2 - New Residential
- B1 - Commercial Town or Village Centre
- E2 - General Enterprise and Employment
- F1 - Open Space
- G1 - Community Infrastructure
- H1 - High Amenity
- RA - Rural Area
- Settlement Boundary

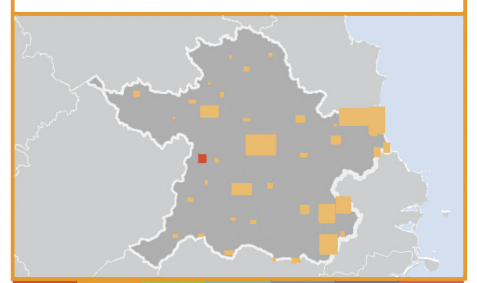
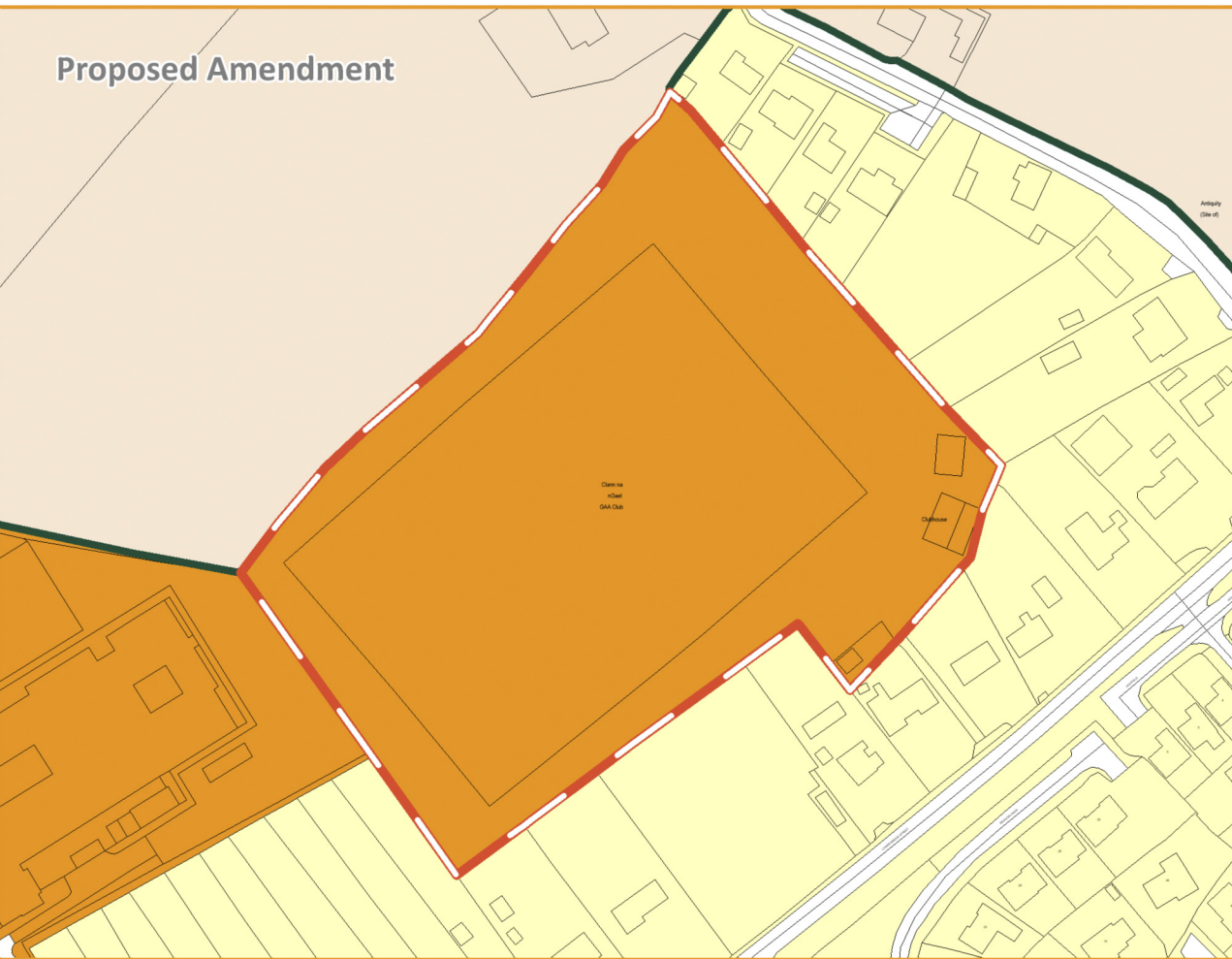
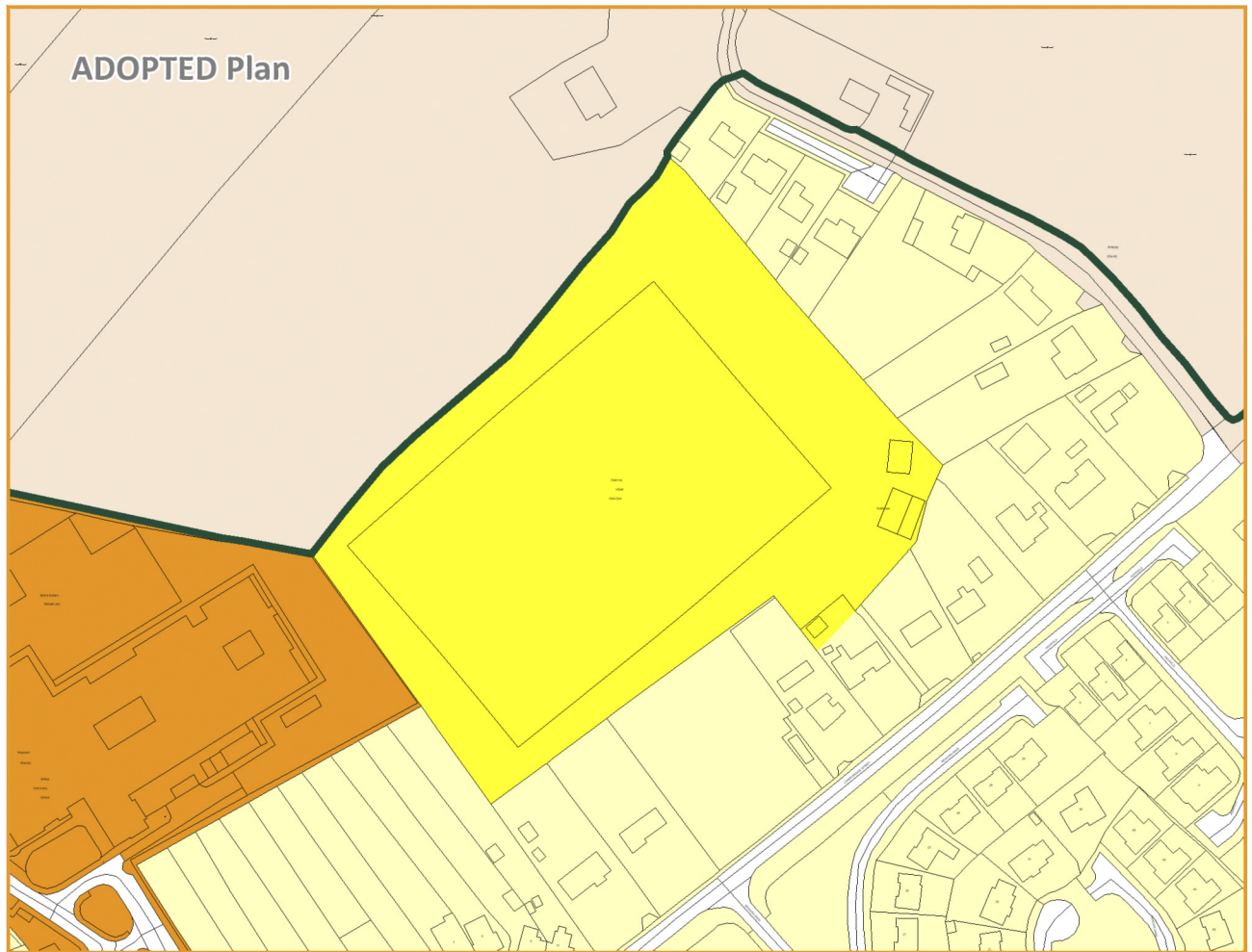

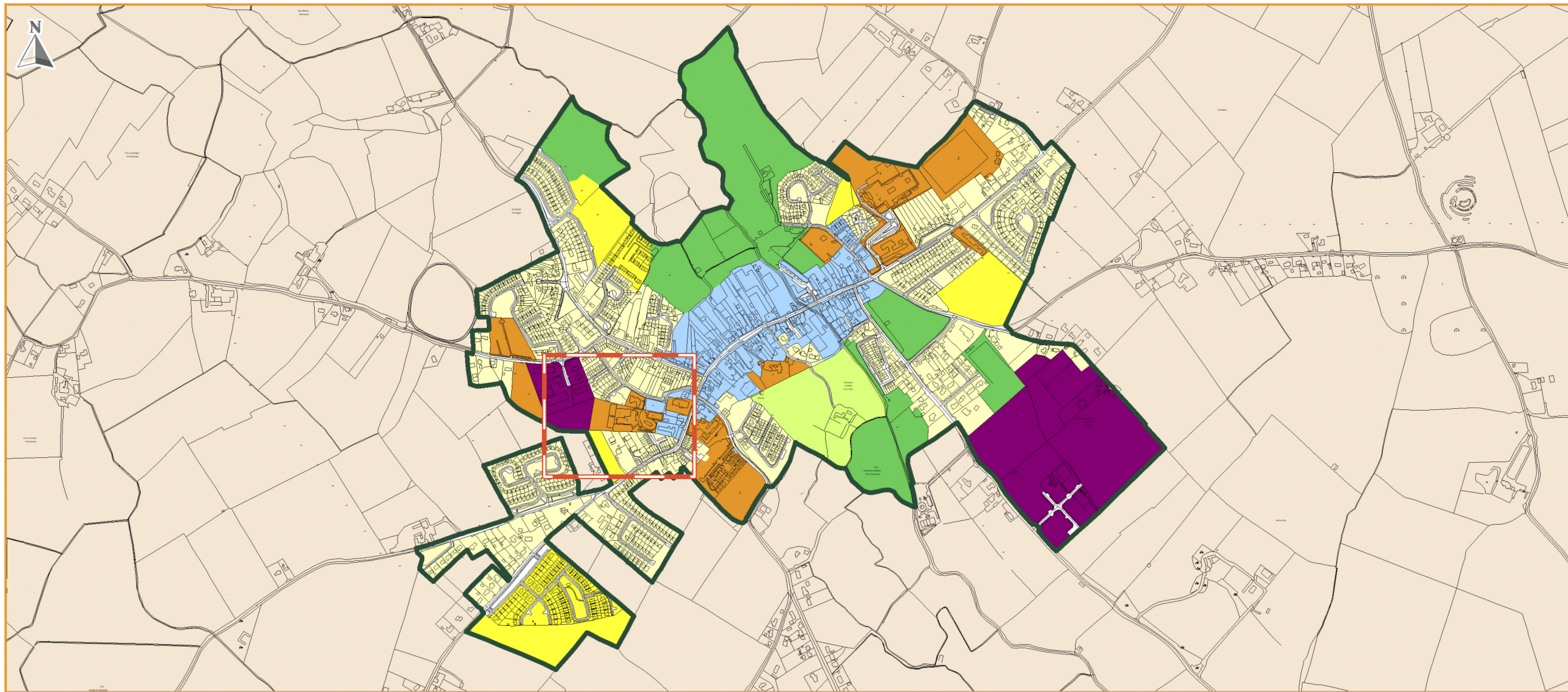

**LEGEND**

**Zoning Objectives**

- A1 - Existing Residential
- A2 - New Residential
- B1 - Commercial Town or Village Centre
- E2 - General Enterprise and Employment
- F1 - Open Space
- G1 - Community Infrastructure
- H1 - High Amenity
- RA - Rural Area
- Settlement Boundary

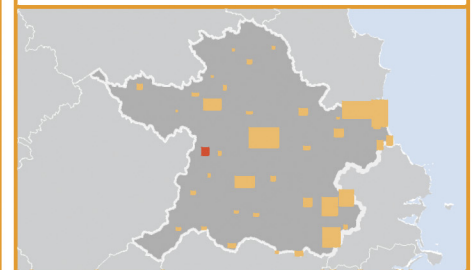
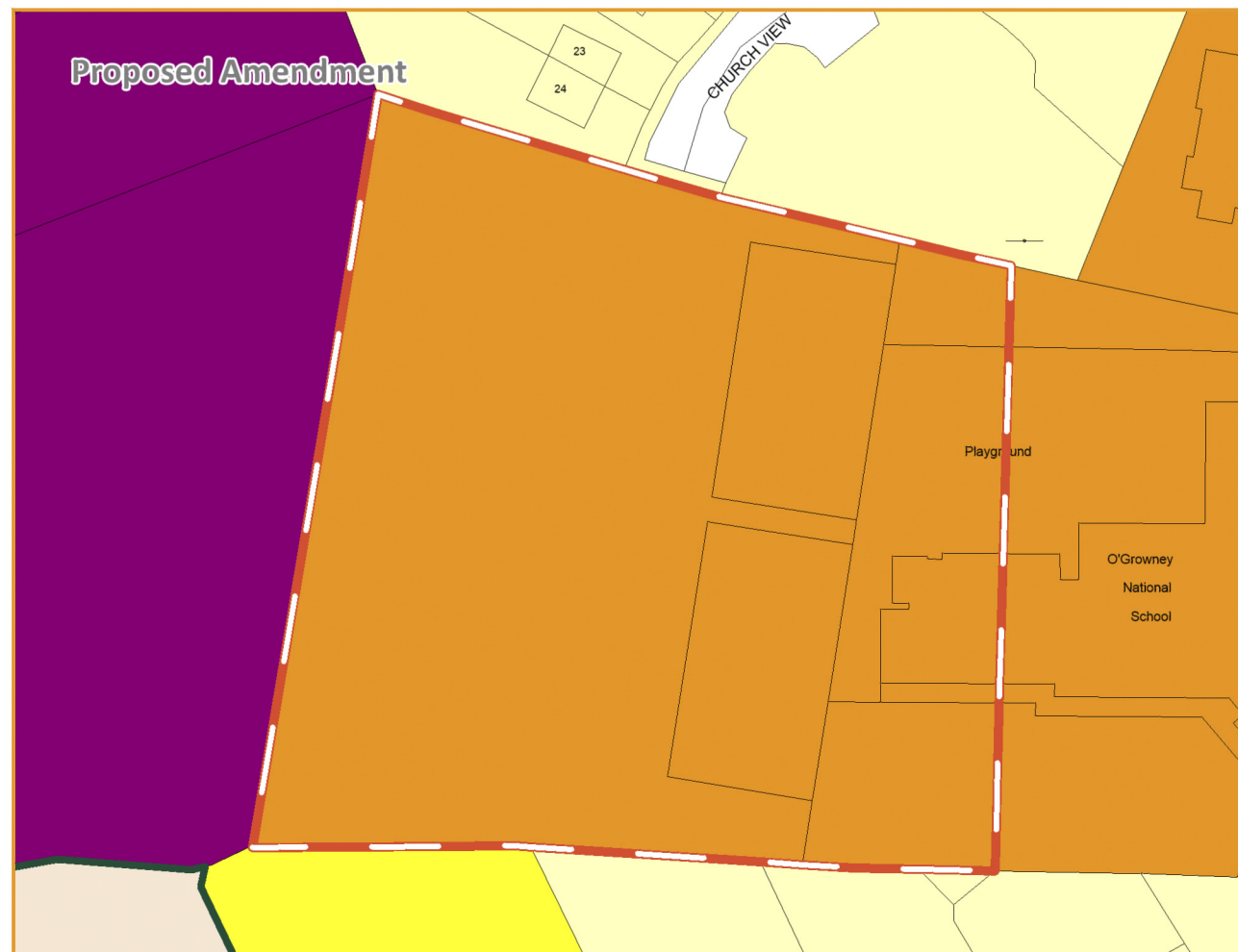
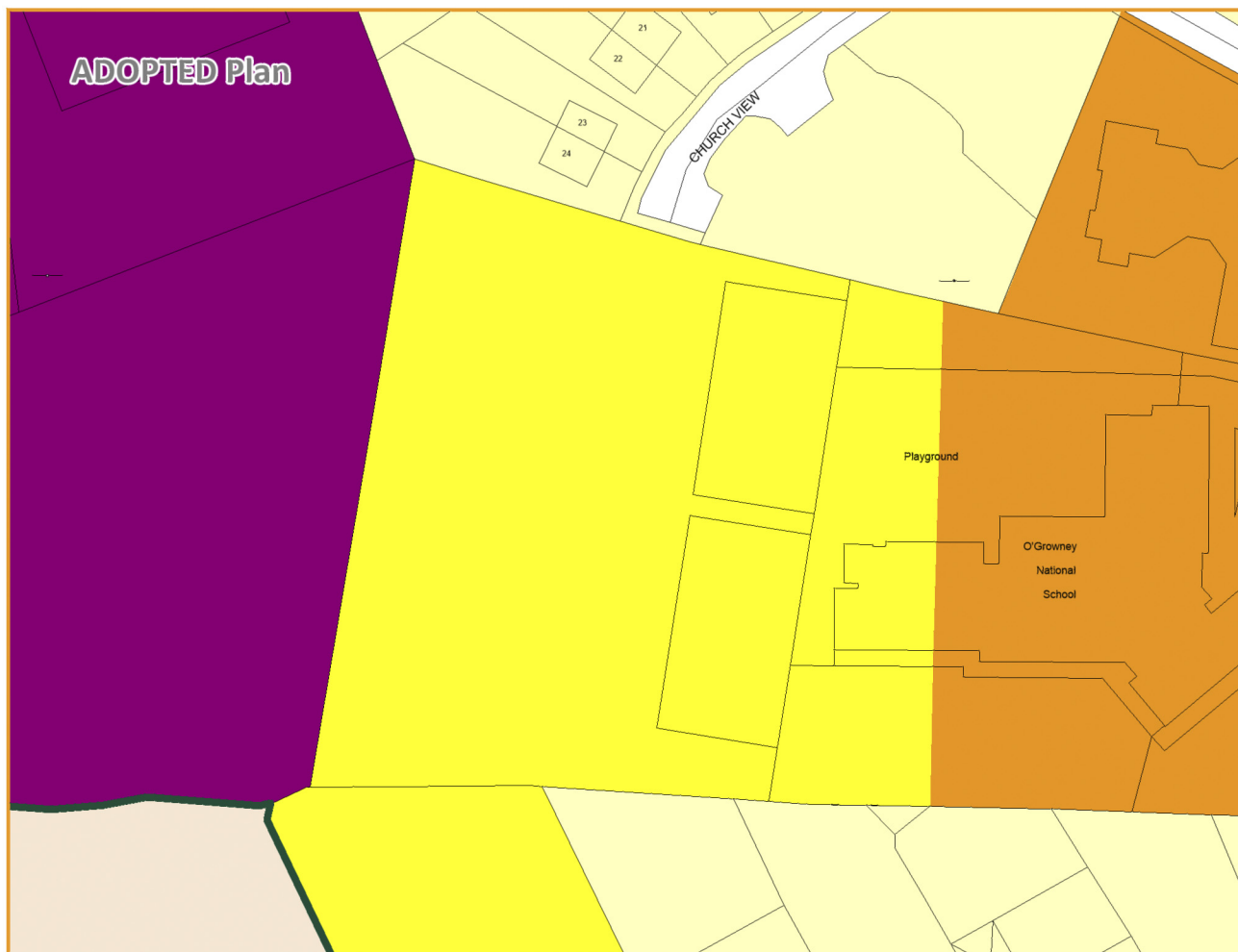

**LEGEND**

**Zoning Objectives**

- A1 - Existing Residential
- A2 - New Residential
- B1 - Commercial Town or Village Centre
- E2 - General Enterprise and Employment
- F1 - Open Space
- G1 - Community Infrastructure
- H1 - High Amenity
- RA - Rural Area
- Settlement Boundary

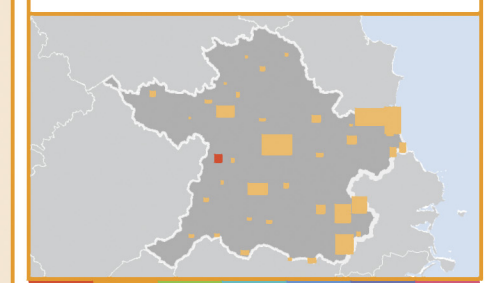
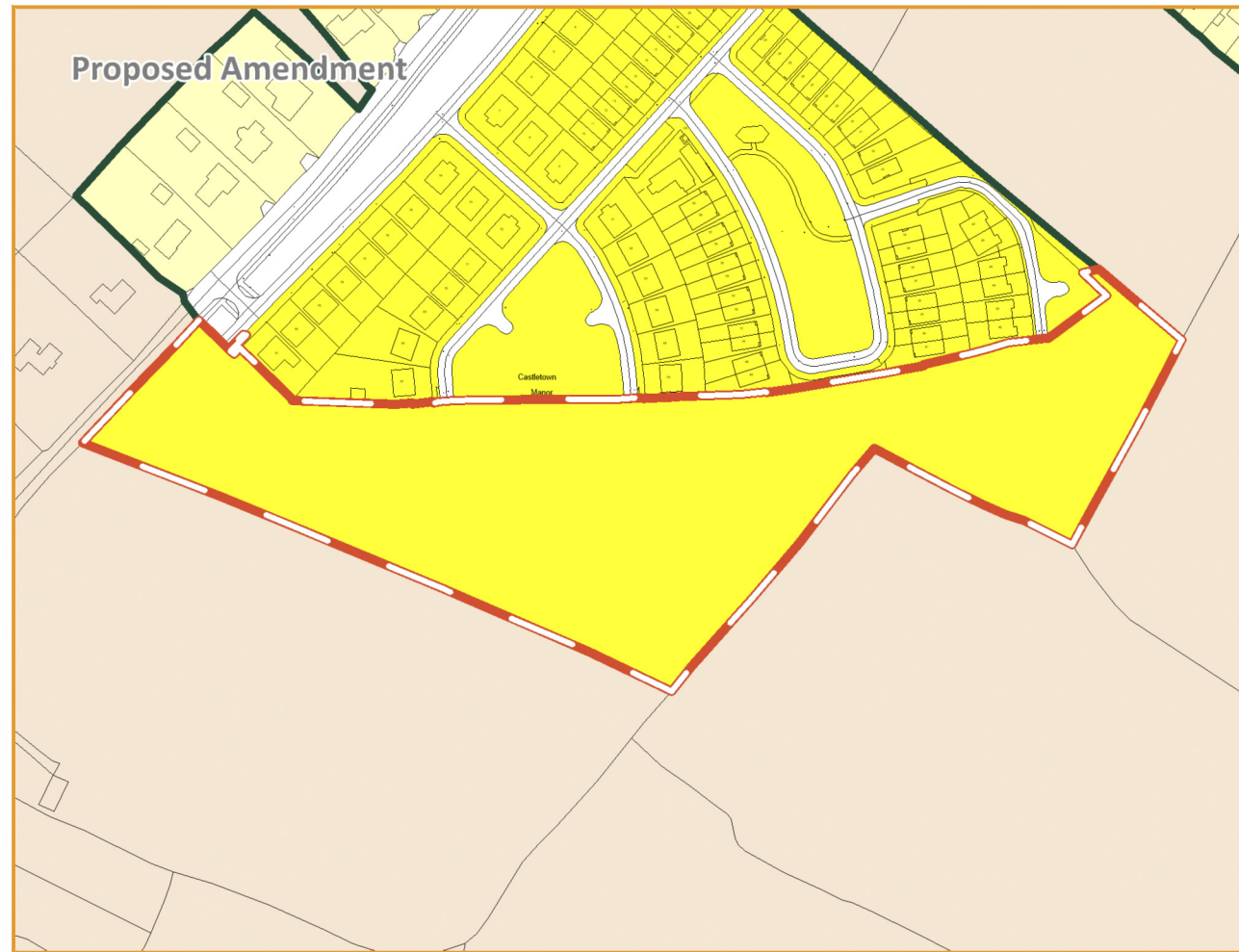
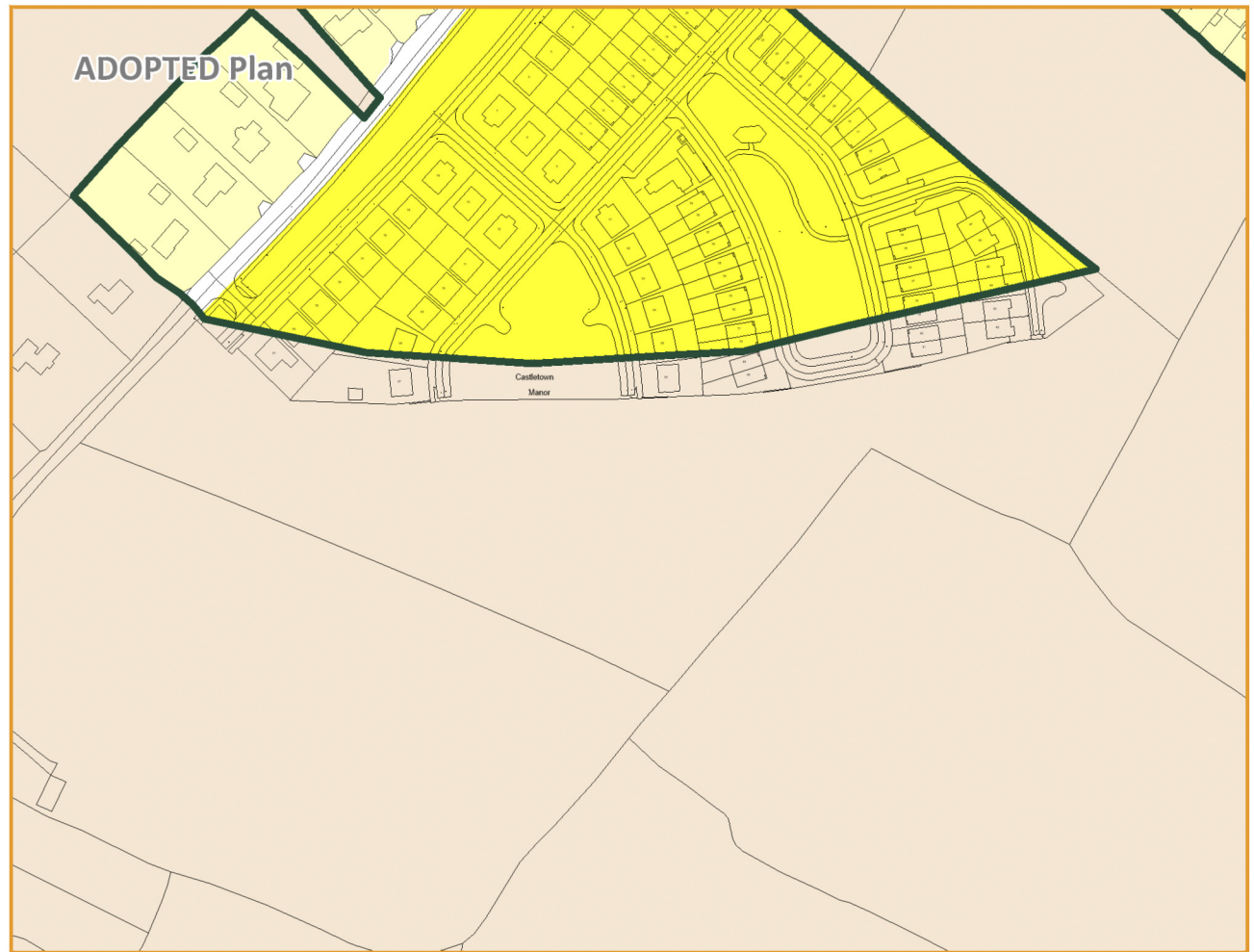
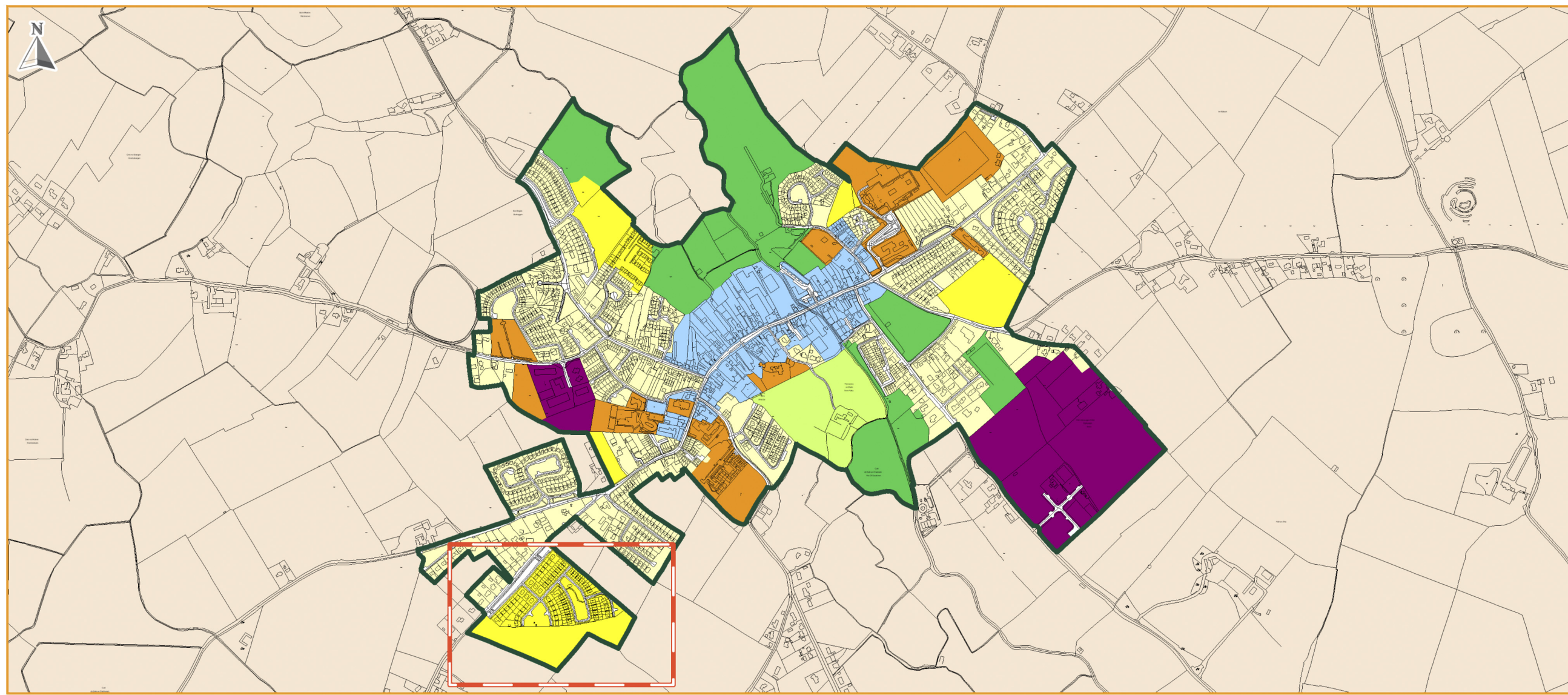

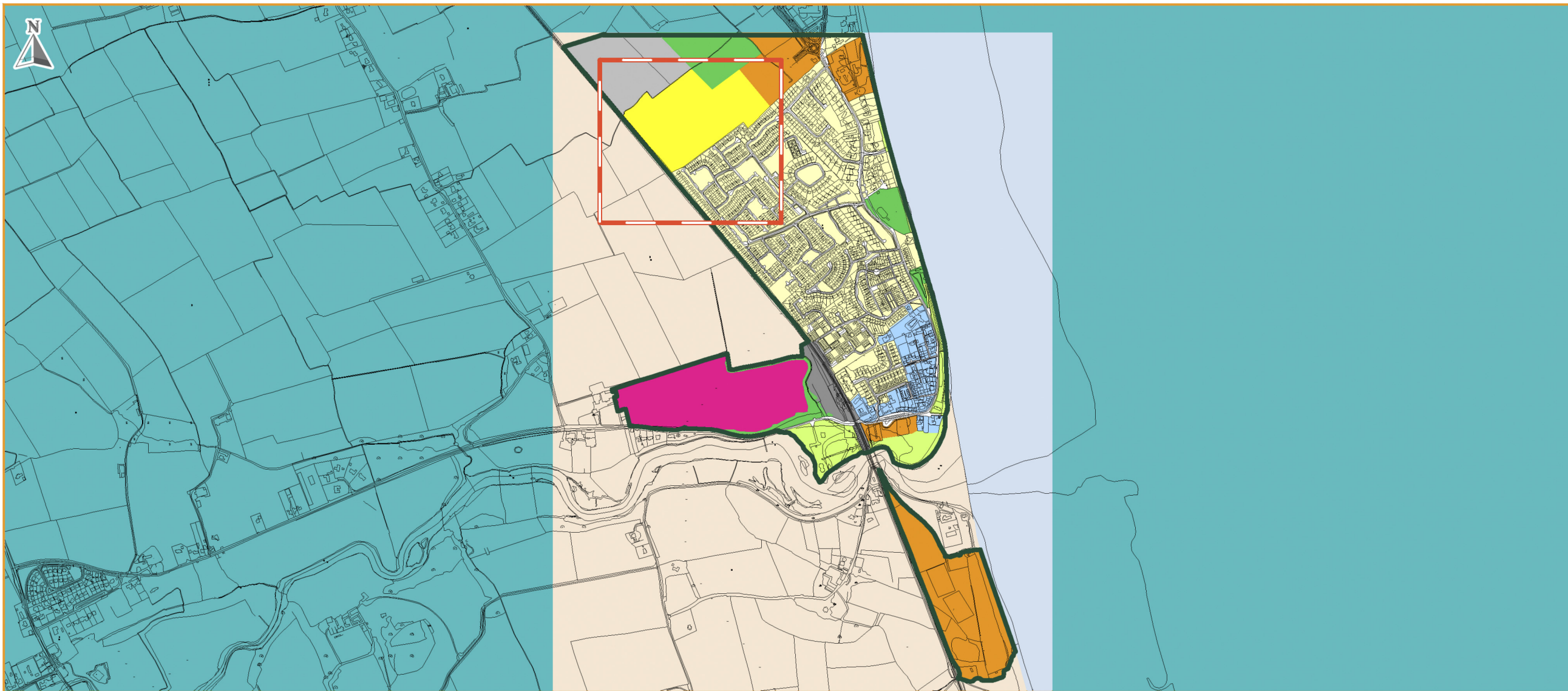

Meath County Development Plan  
2021 - 2027  
Variation 5

Bettystown/ Laytown/ Mornington East/  
Donacorney/ Mornington (East Meath)

Proposed Amendment 01

LEGEND

Zoning Objectives

- A1 - Existing Residential
- A2 - New Residential
- B1 - Commercial Town or Village Centre
- C1 - Mixed Use
- D1 - Tourism
- E1/E2 - Strategic Employment Zones  
(High Technology Uses)/ General  
Enterprise & Employment
- F1 - Open Space
- G1 - Community Infrastructure
- H1 - High Amenity
- TU - Transport and Utilities
- WL - White Lands
- RA - Rural Area
- Settlement Boundary
- Louth County Council - Administrative Area

ADOPTED Plan

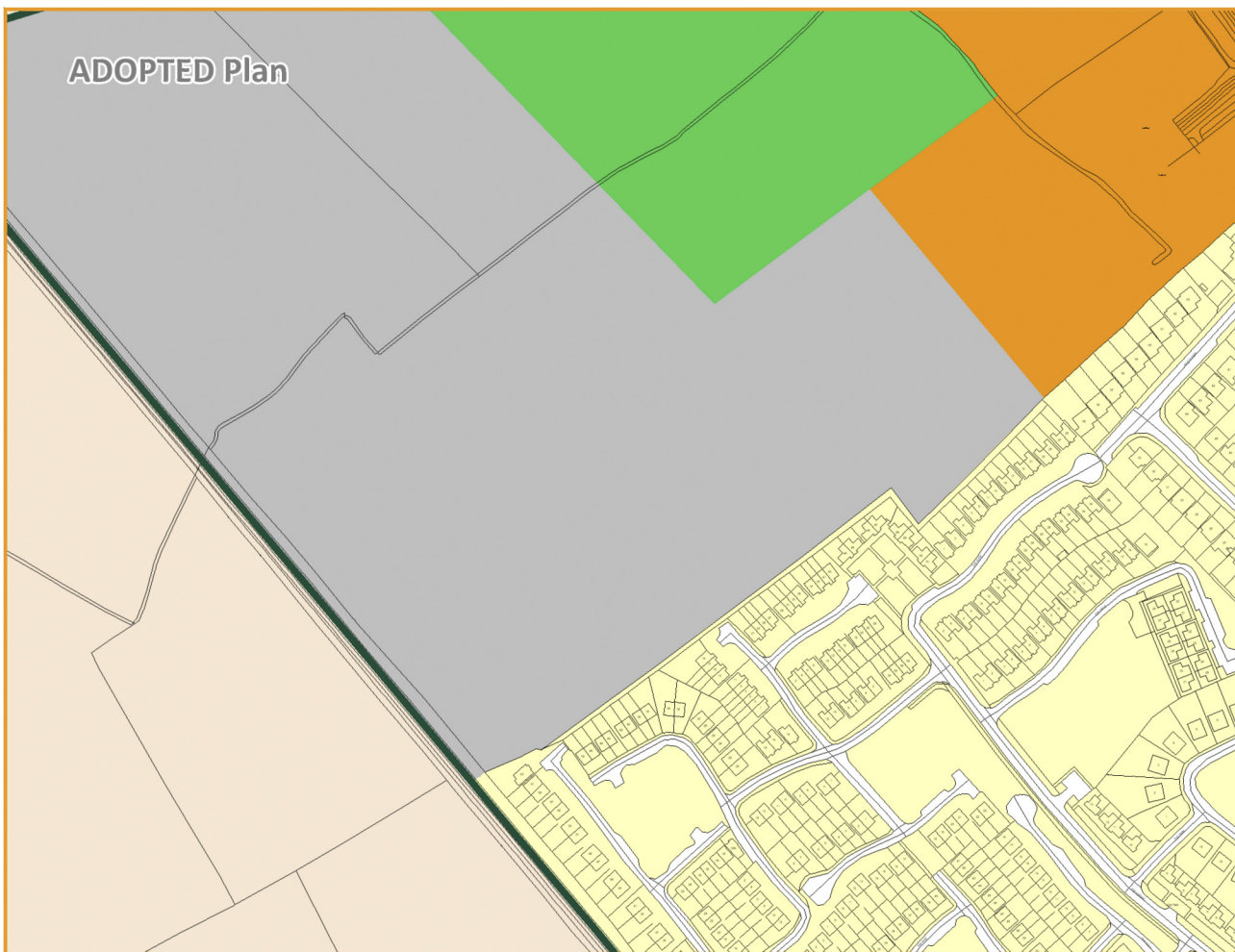

Proposed Amendment

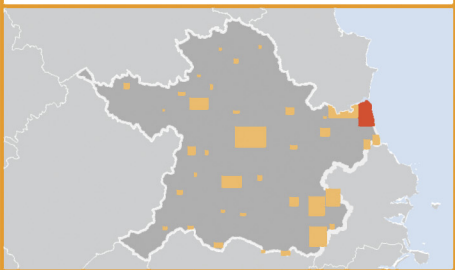
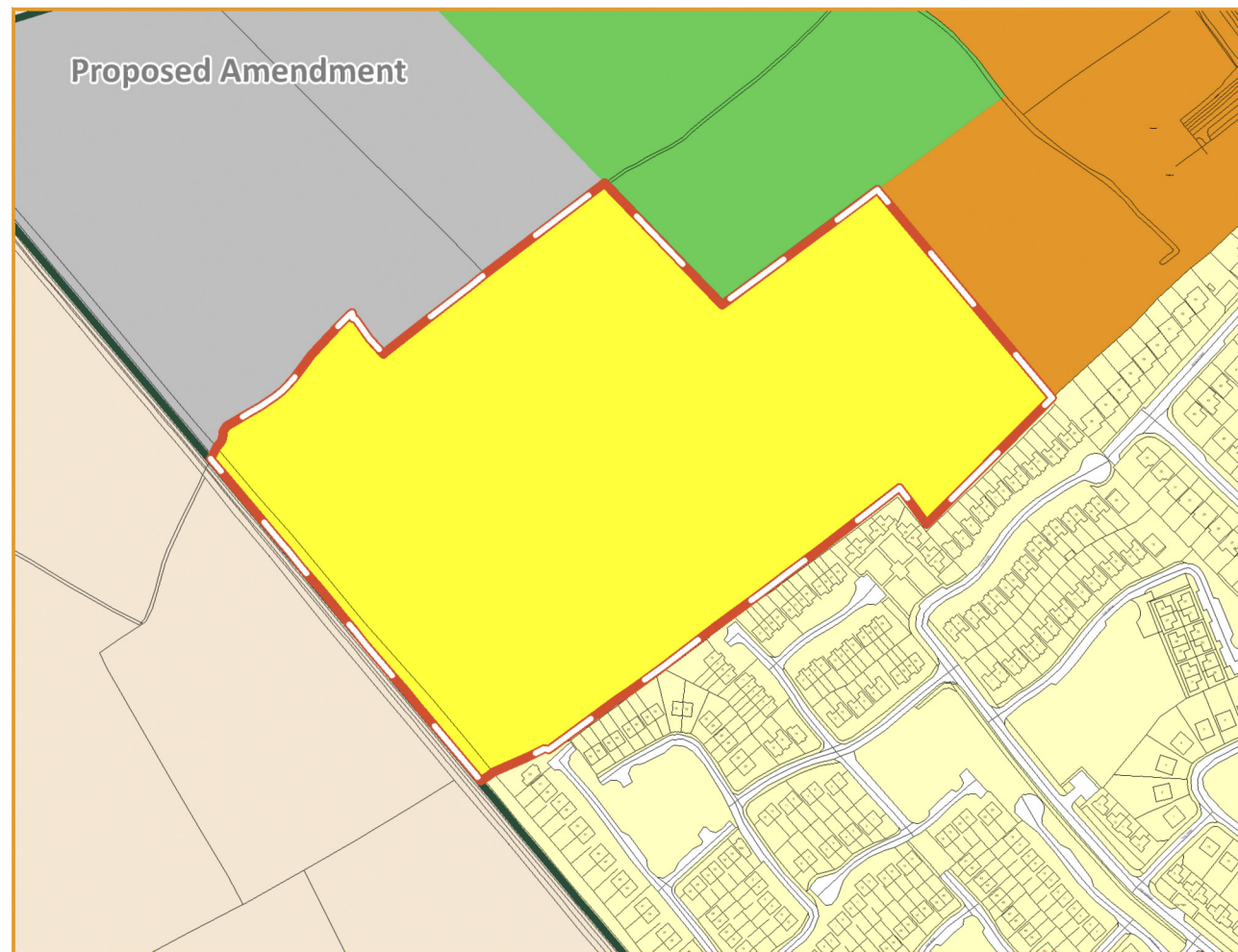

comhairle chontae na mí  
meath county council

An Roinn um Pleanáil  
Planning Department

Further Information:  
email: [planning@meathcoco.ie](mailto:planning@meathcoco.ie) Date: March 2026  
<http://countydevelopmentplanreview.meath.ie/> Scale: N.T.S.  
© National Mapping Division of Taithe Éireann. All rights reserved.  
Licence number CYAL50511185/MeathCountyCouncil

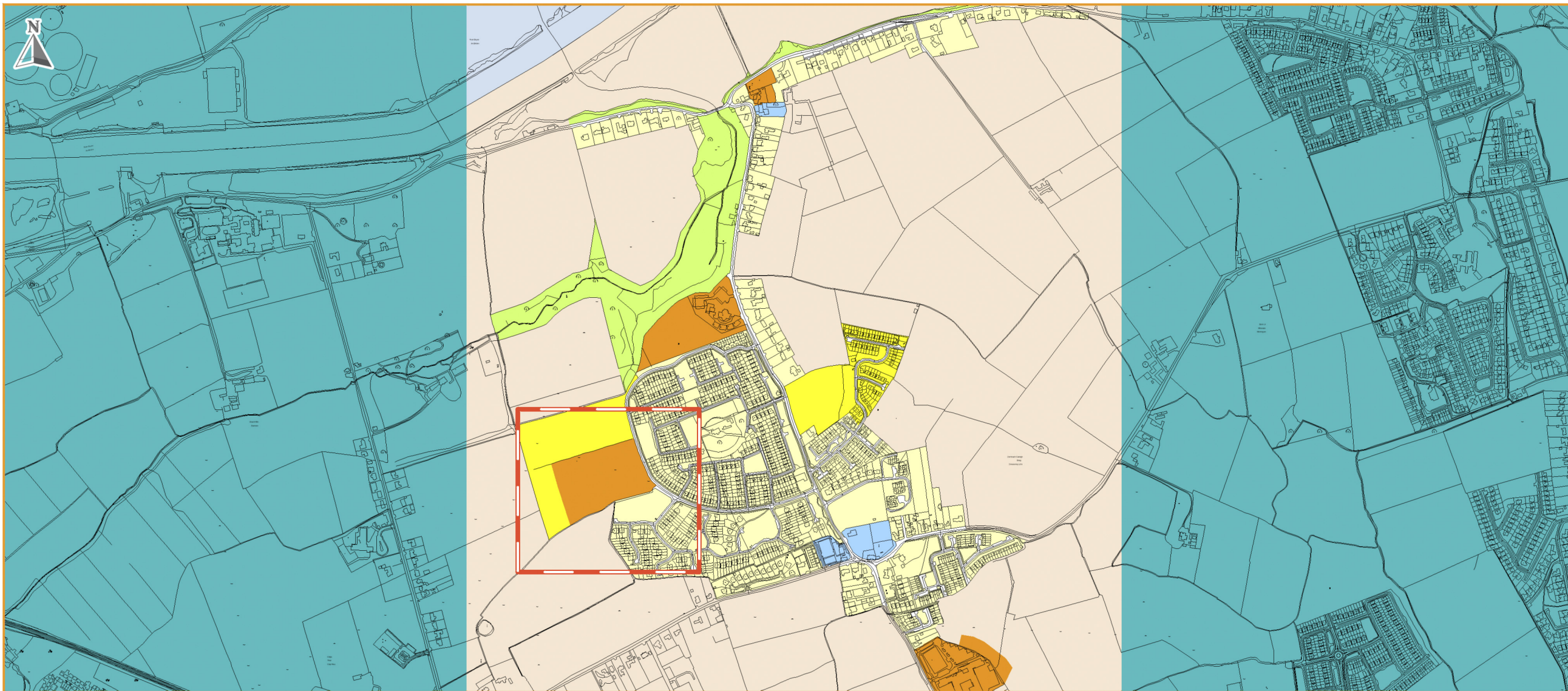

**Meath County Development Plan  
2021 - 2027  
Variation 5**

Bettystown/ Laytown/ Mornington East/  
Donacorney/ Mornington (East Meath)

**Proposed Amendment 02**

- LEGEND**  
**Zoning Objectives**
- A1 - Existing Residential
  - A2 - New Residential
  - B1 - Commercial Town or Village Centre
  - C1 - Mixed Use
  - D1 - Tourism
  - E1/E2 - Strategic Employment Zones (High Technology Uses)/ General Enterprise & Employment
  - F1 - Open Space
  - G1 - Community Infrastructure
  - H1 - High Amenity
  - TU - Transport and Utilities
  - WL - White Lands
  - RA - Rural Area
  - Settlement Boundary
  - Louth County Council - Administrative Area

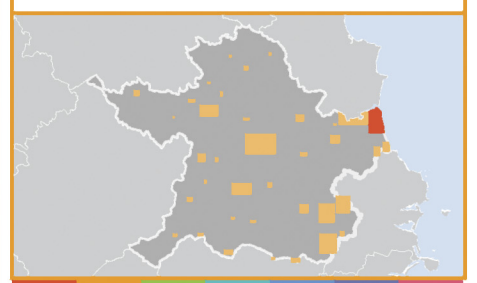
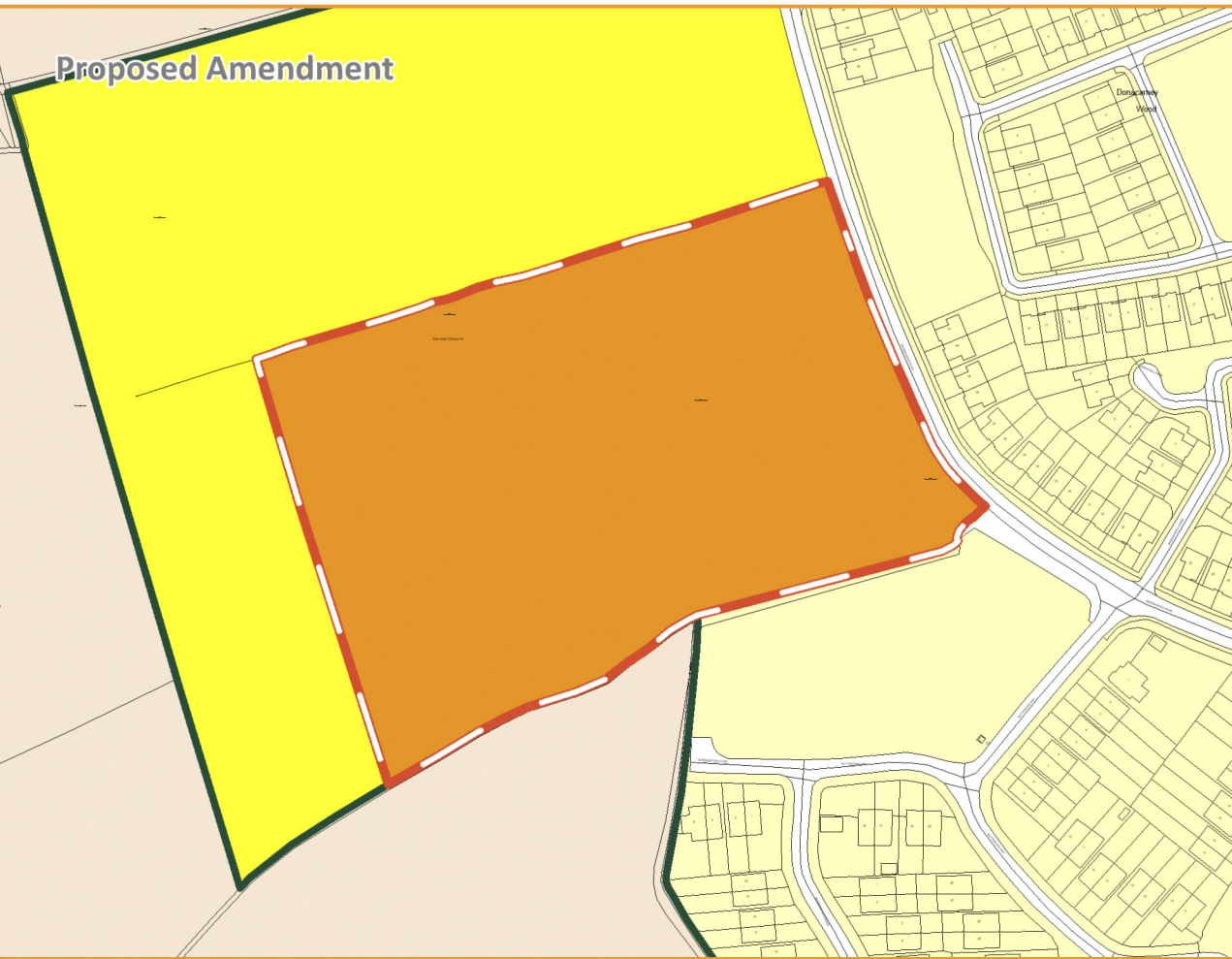
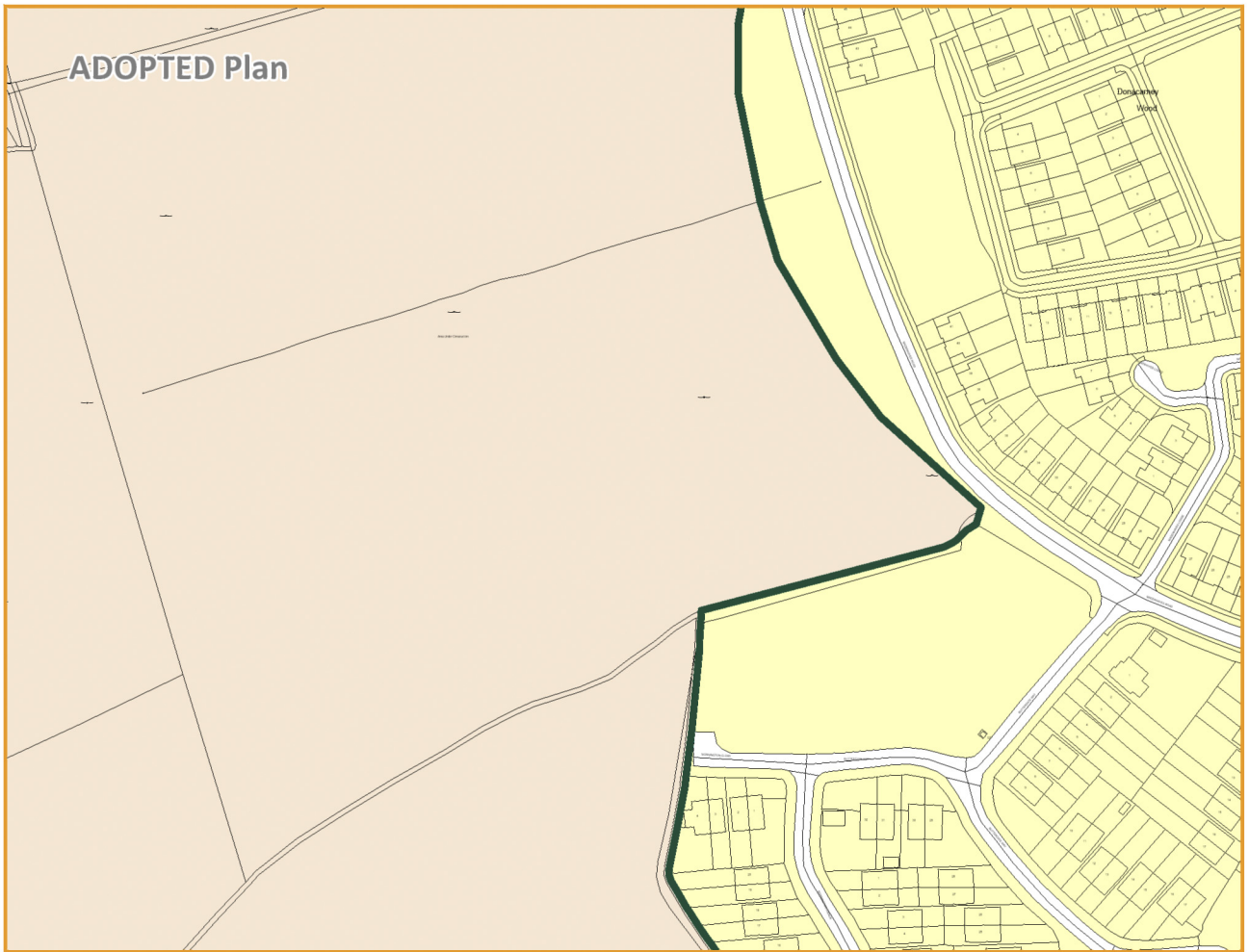

comhairle chontae na mí  
meath county council

An Roinn um Pleanáil  
Planning Department

Further Information:  
email: [planning@meathcoco.ie](mailto:planning@meathcoco.ie)  
<http://countydevelopmentplanreview.meath.ie/>

Date: March 2026  
Scale: N.T.S.  
© National Mapping Division of Taithe Éireann. All rights reserved.  
Licence number CYAL50511185/MeathCountyCouncil

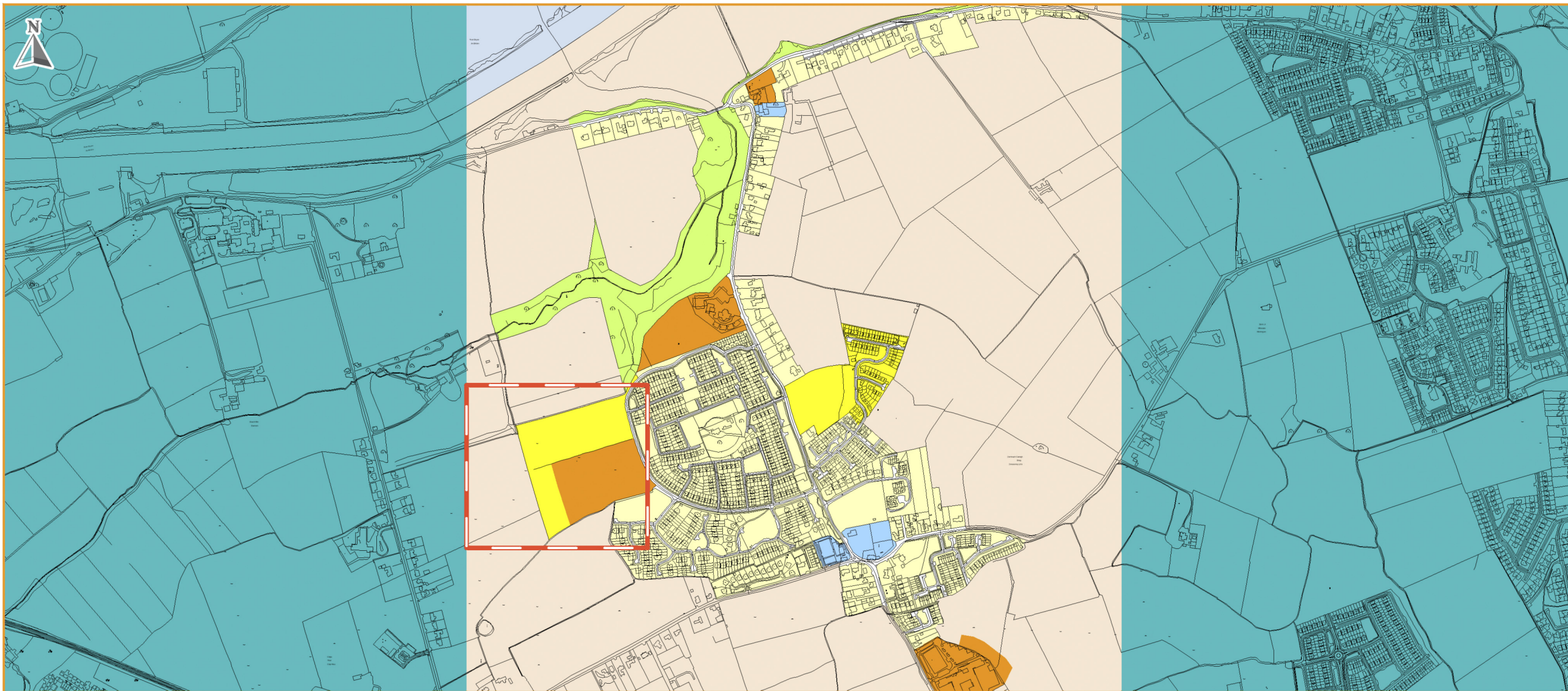

**Meath County Development Plan  
2021 - 2027  
Variation 5**

Bettystown/ Laytown/ Mornington East/  
Donacorney/ Mornington (East Meath)

**Proposed Amendment 03**

**LEGEND**

**Zoning Objectives**

- A1 - Existing Residential
- A2 - New Residential
- B1 - Commercial Town or Village Centre
- C1 - Mixed Use
- D1 - Tourism
- E1/E2 - Strategic Employment Zones  
(High Technology Uses)/ General  
Enterprise & Employment
- F1 - Open Space
- G1 - Community Infrastructure
- H1 - High Amenity
- TU - Transport and Utilities
- WL - White Lands
- RA - Rural Area
- Settlement Boundary
- Louth County Council - Administrative Area

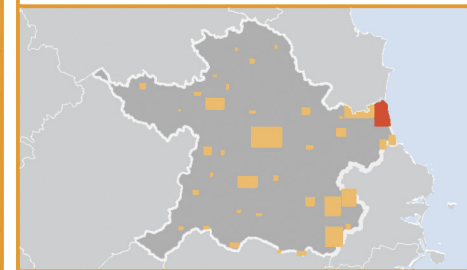
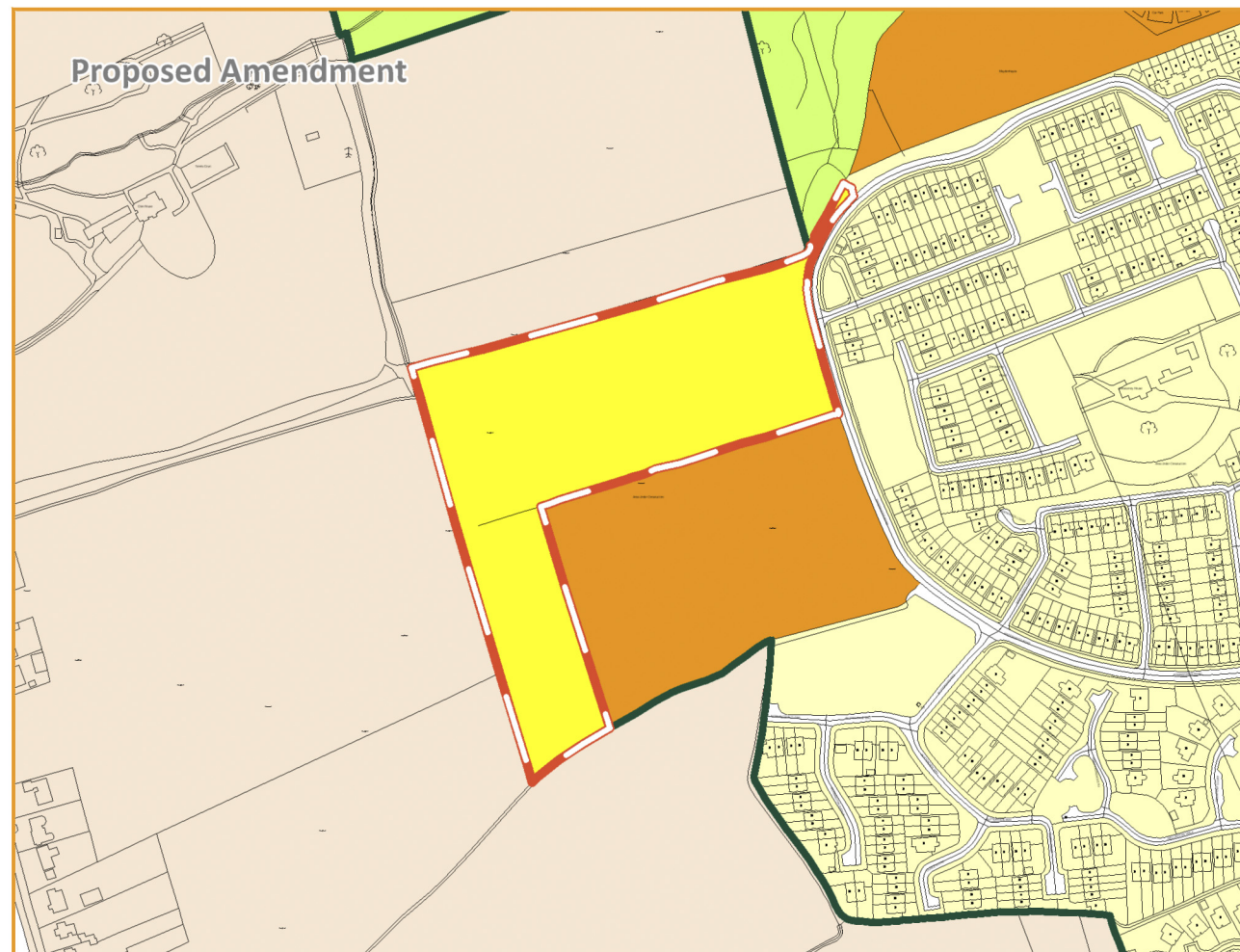
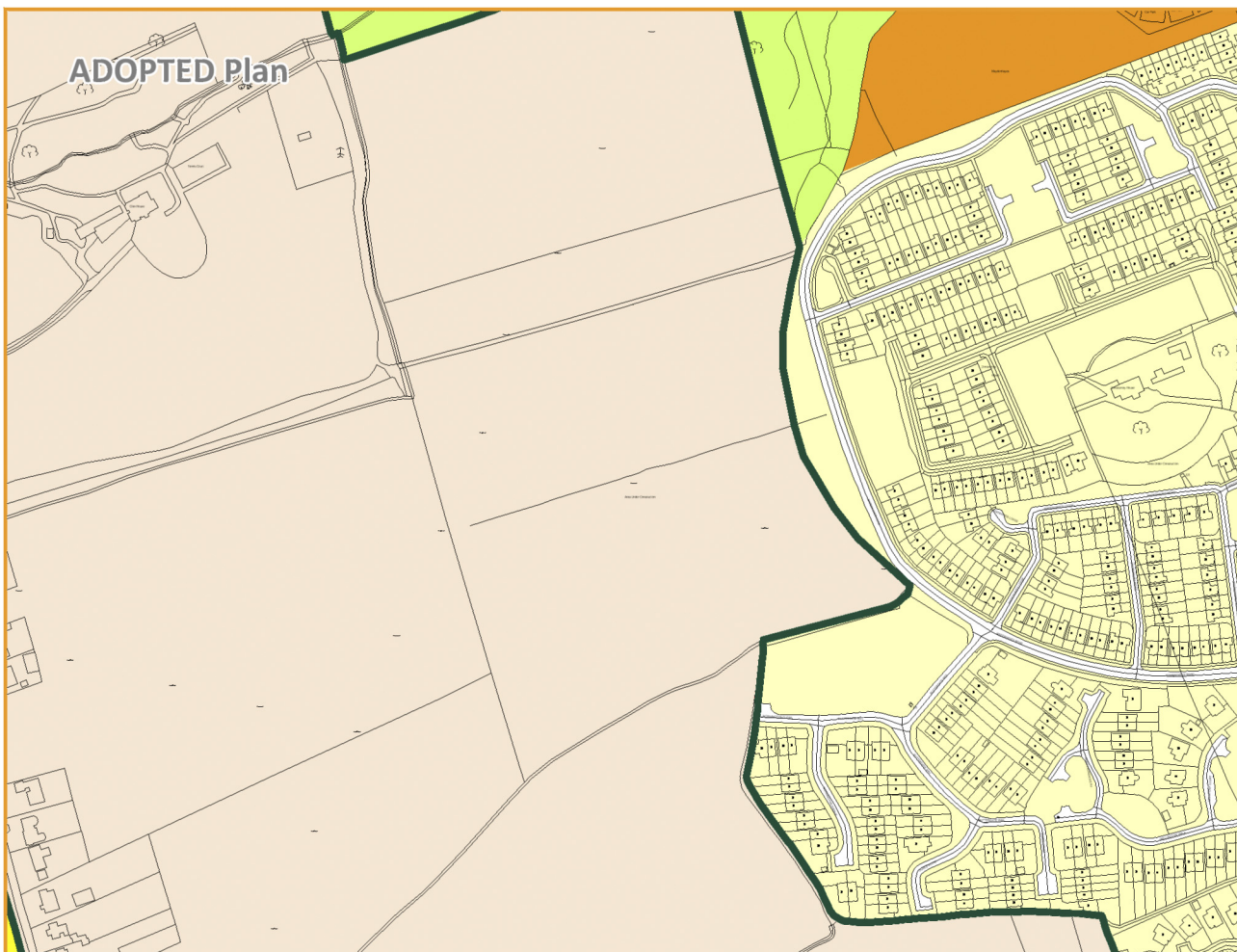

comhairle chontae na mí  
meath county council

An Roinn um Pleanáil  
Planning Department

Further Information:  
email: [planning@meathcoco.ie](mailto:planning@meathcoco.ie) Date: March 2026  
<http://countydevelopmentplanreview.meath.ie/> Scale: N.T.S.  
© National Mapping Division of Taithe Éireann. All rights reserved.  
Licence number CYAL50511185/MeathCountyCouncil

**LEGEND**

**Zoning Objectives**

- A1 - Existing Residential
- A2 - New Residential
- B1 - Commercial Town or Village Centre
- E2 - General Enterprise and Employment
- F1 - Open Space
- G1 - Community Infrastructure
- RA - Rural Area
- Settlement Boundary

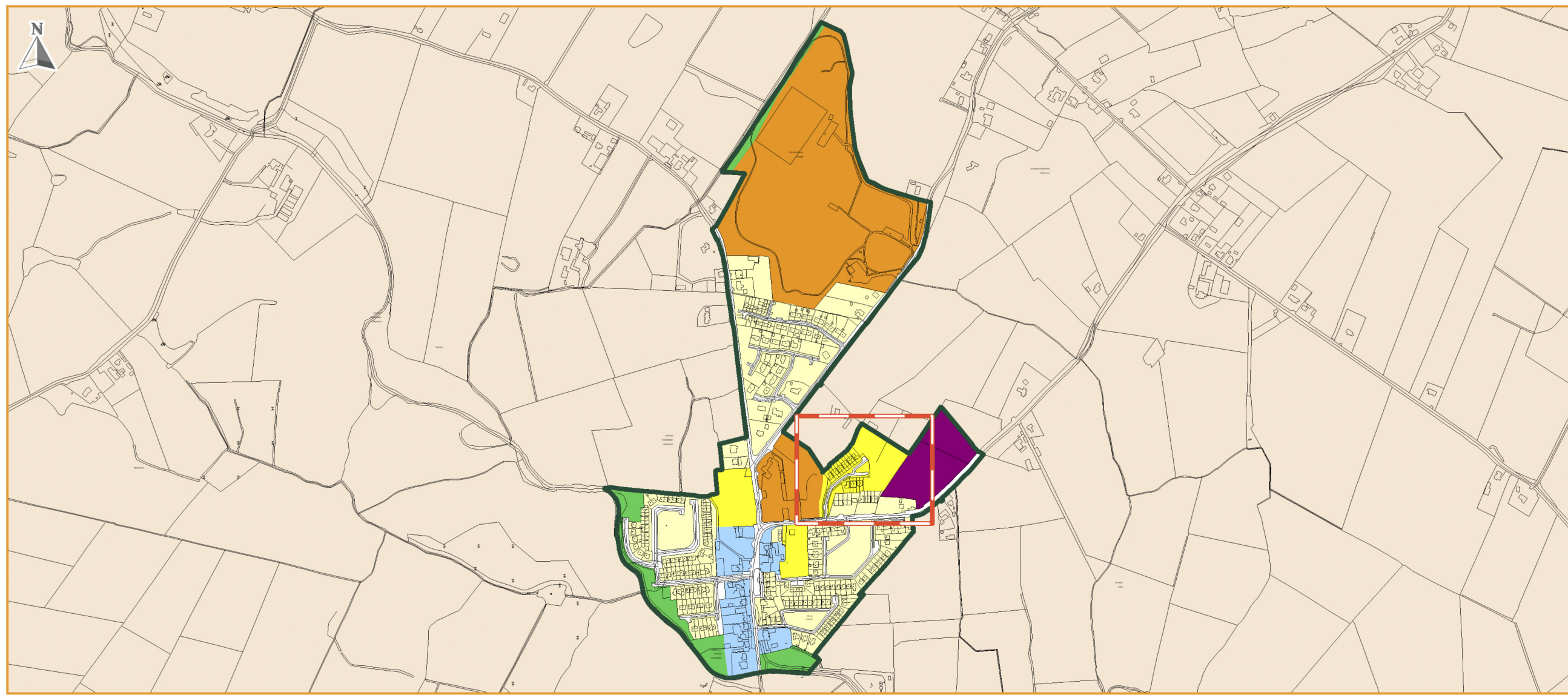

ADOPTED Plan

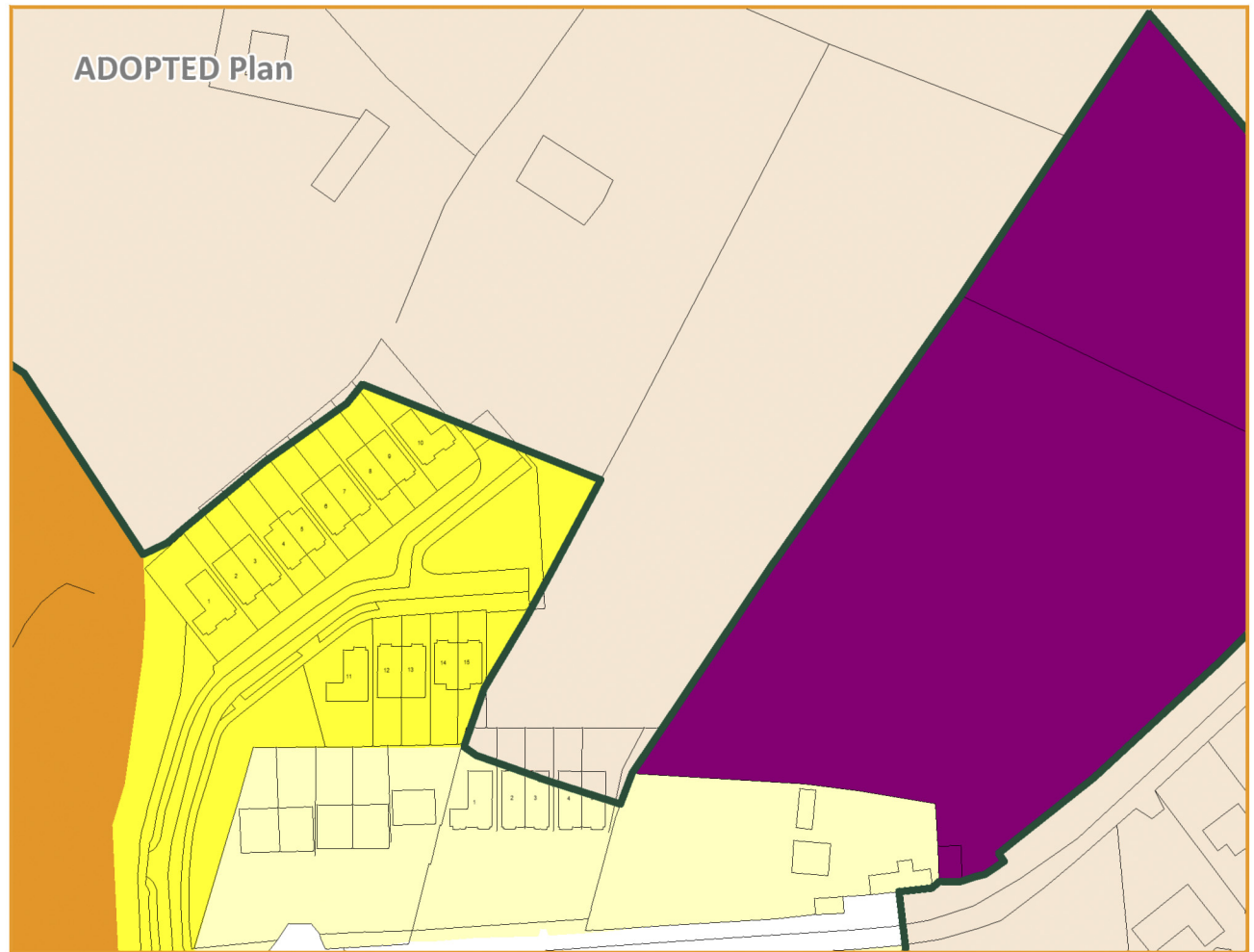

Proposed Amendment

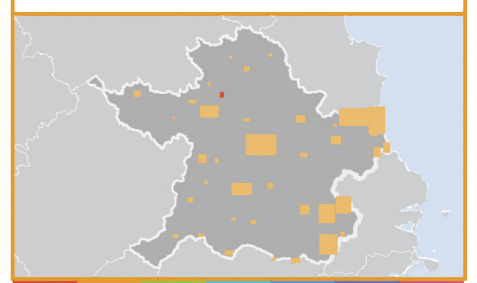
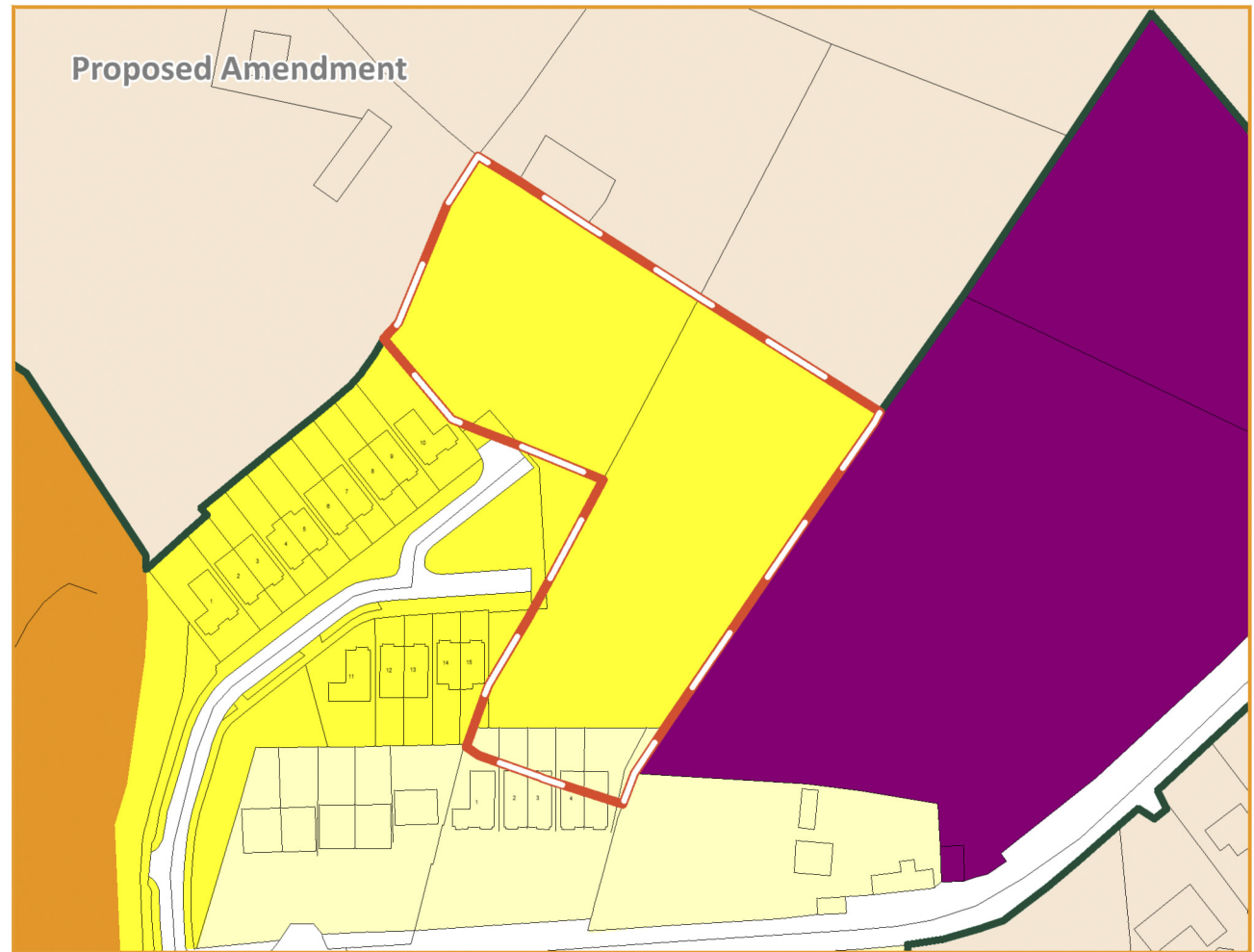

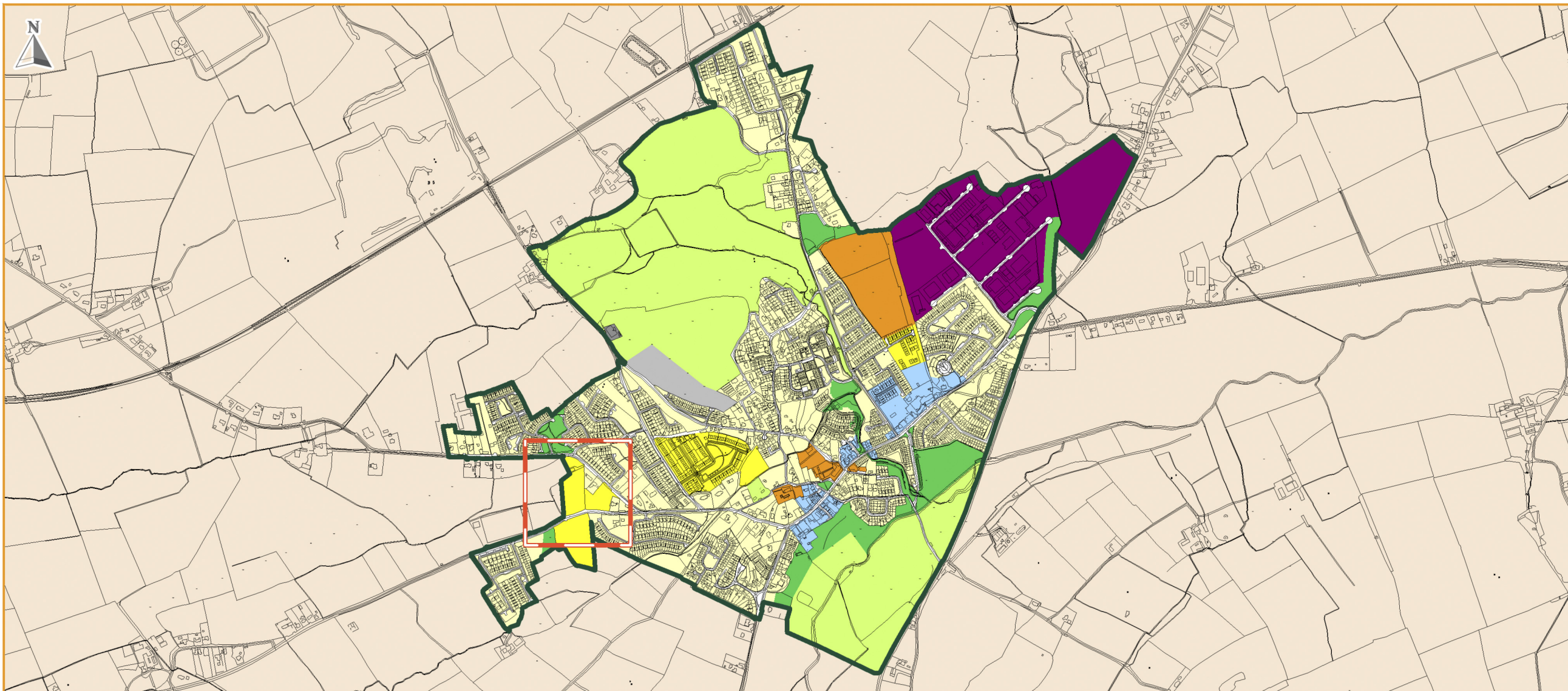

**LEGEND**

**Zoning Objectives**

- A1 - Existing Residential
- A2 - New Residential
- B1 - Commercial Town or Village Centre
- E2 - General Enterprise and Employment
- F1 - Open Space
- G1 - Community Infrastructure
- H1 - High Amenity
- TU - Transport and Utilities
- RA - Rural Area
- Settlement Boundary

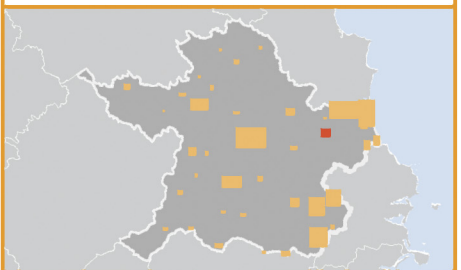
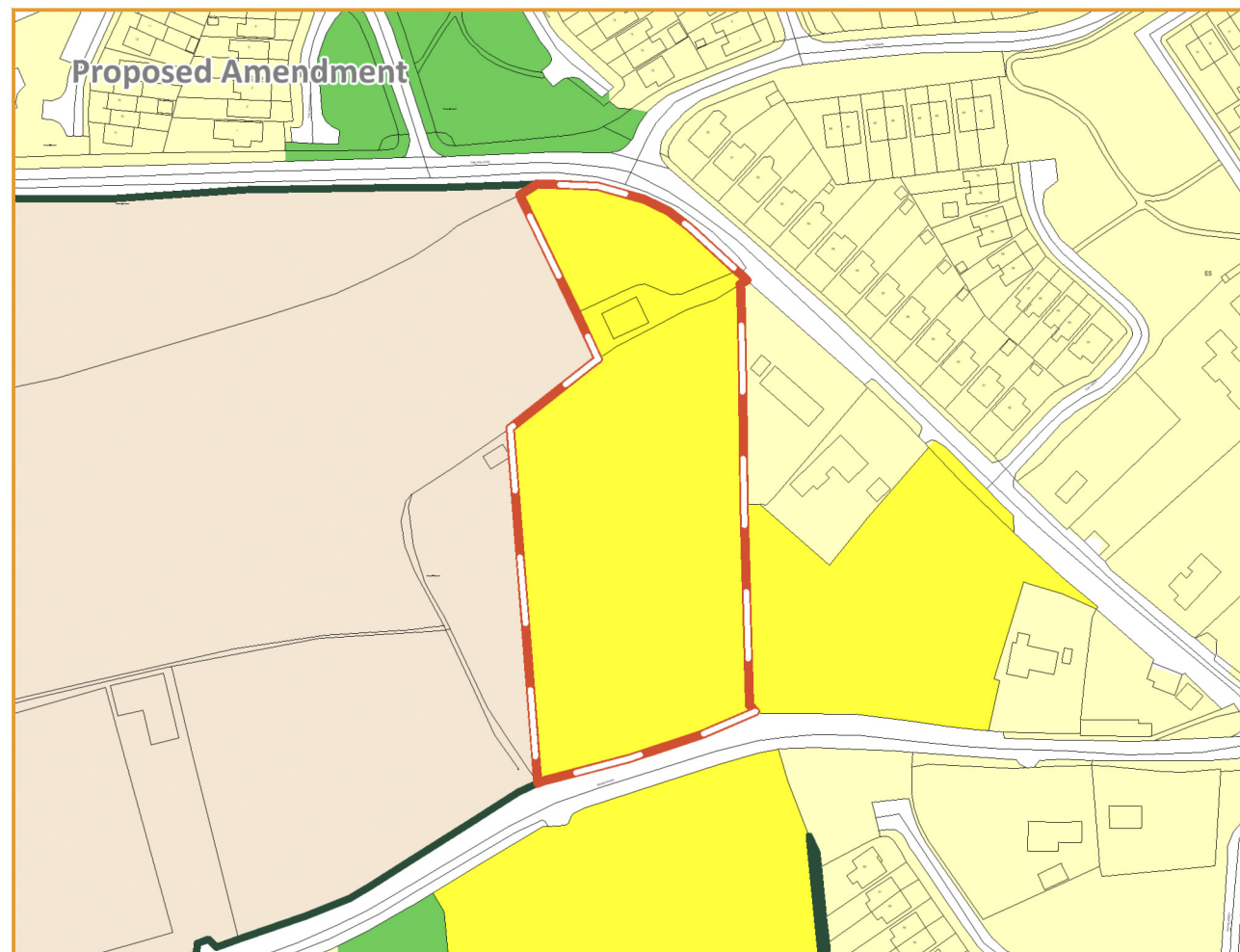
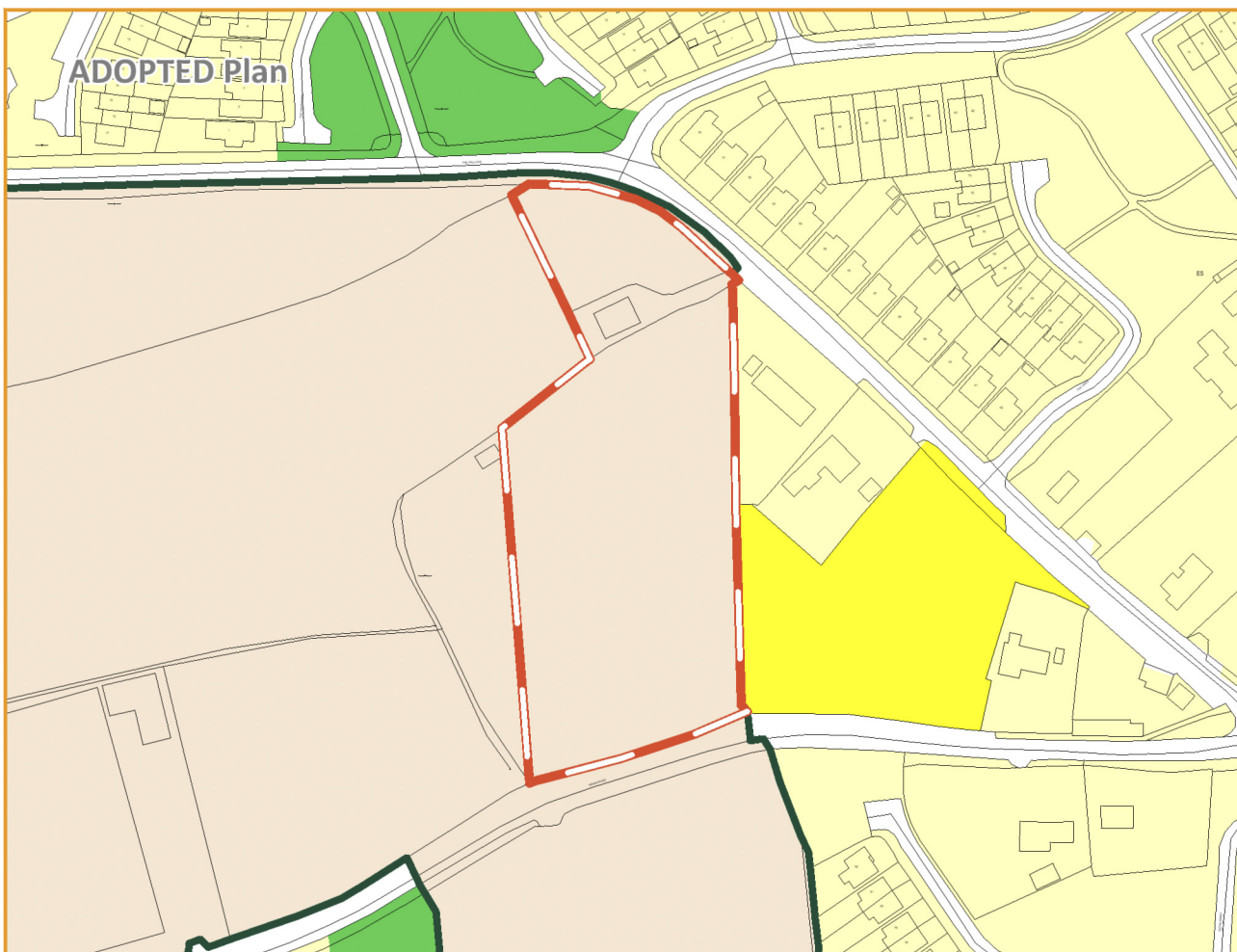

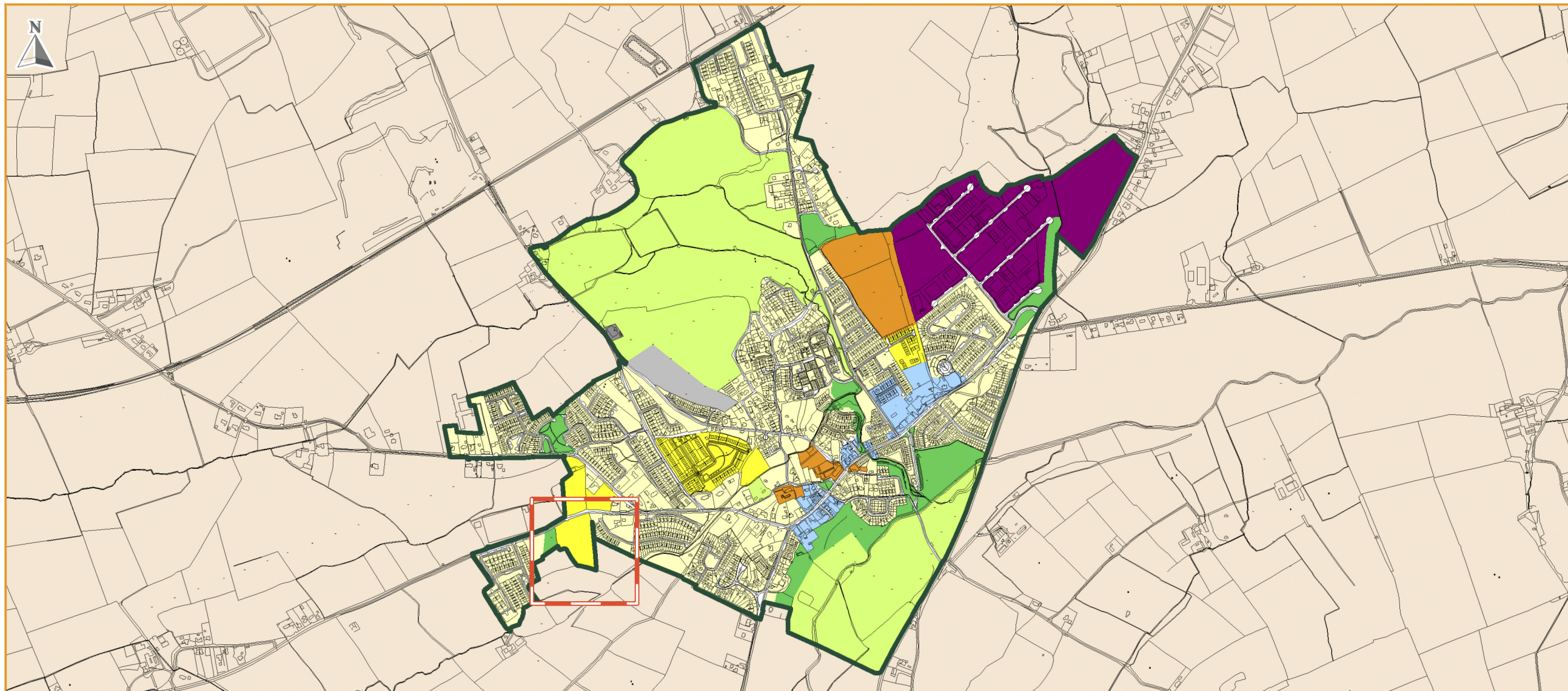

- LEGEND**  
**Zoning Objectives**
- A1 - Existing Residential
  - A2 - New Residential
  - B1 - Commercial Town or Village Centre
  - E2 - General Enterprise and Employment
  - F1 - Open Space
  - G1 - Community Infrastructure
  - H1 - High Amenity
  - TU - Transport and Utilities
  - RA - Rural Area
  - Settlement Boundary

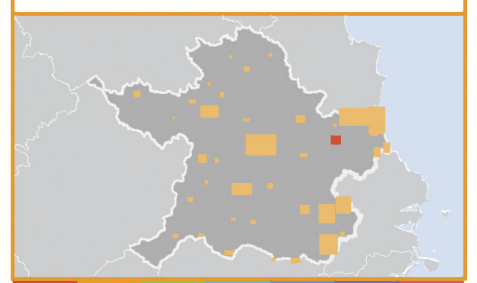
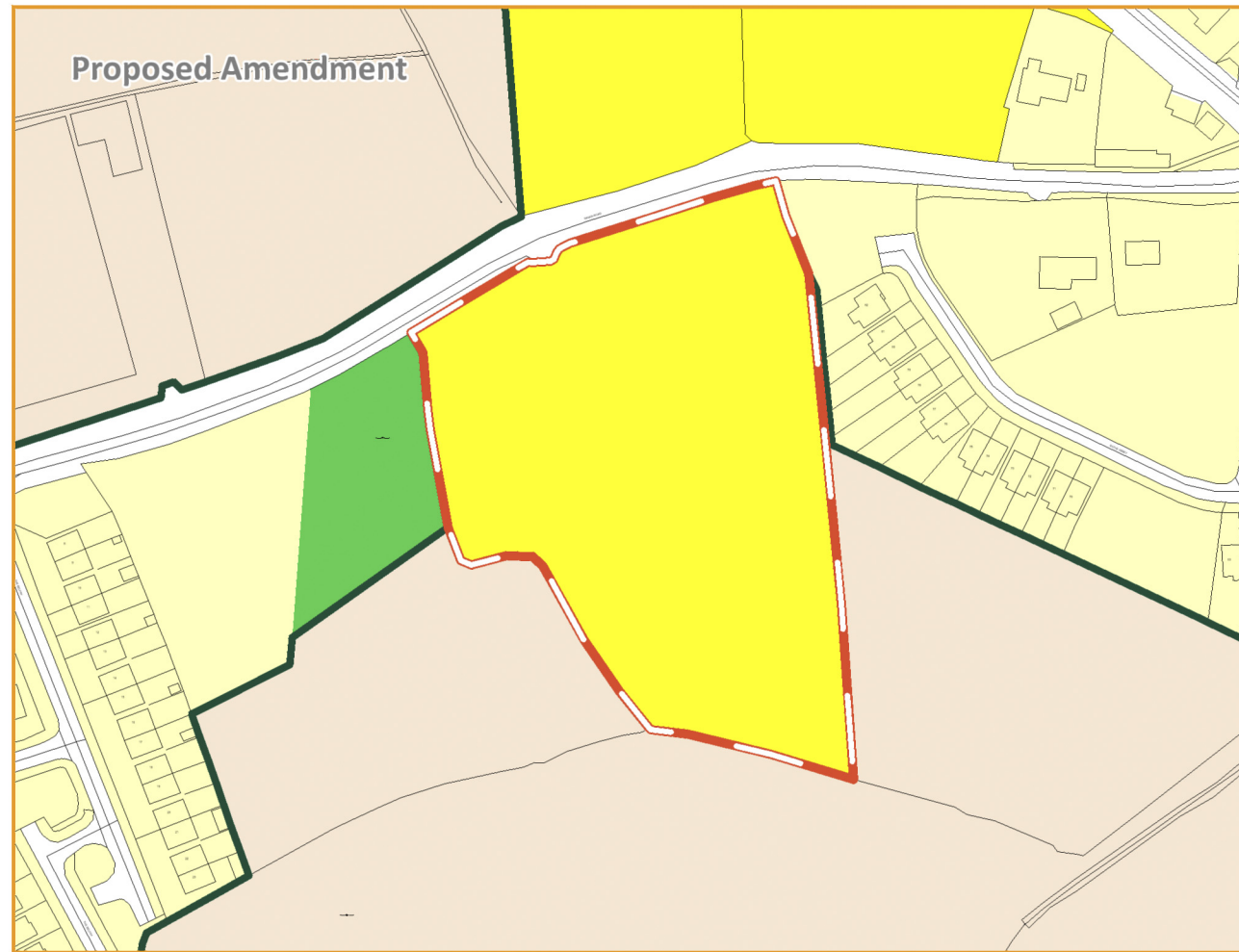
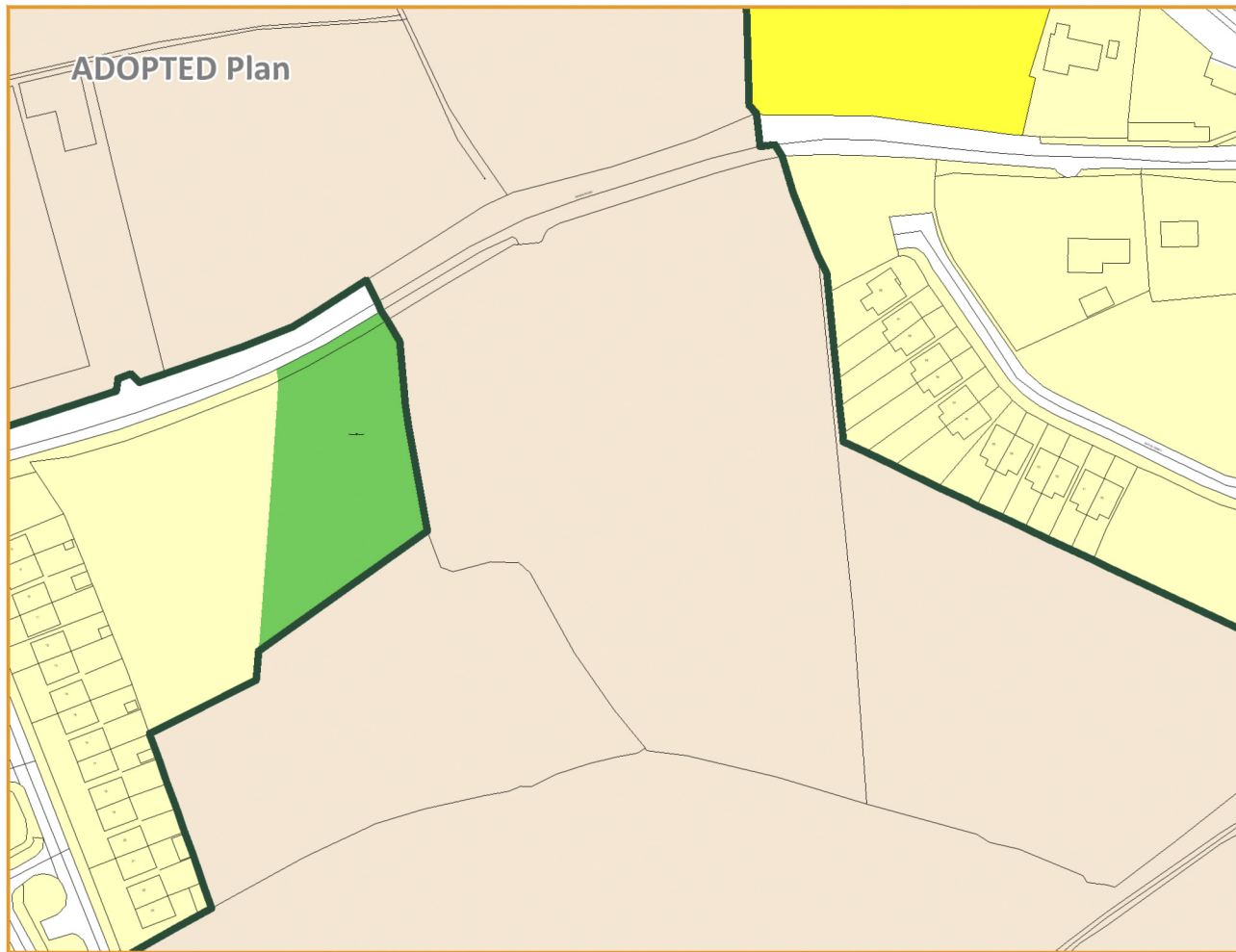

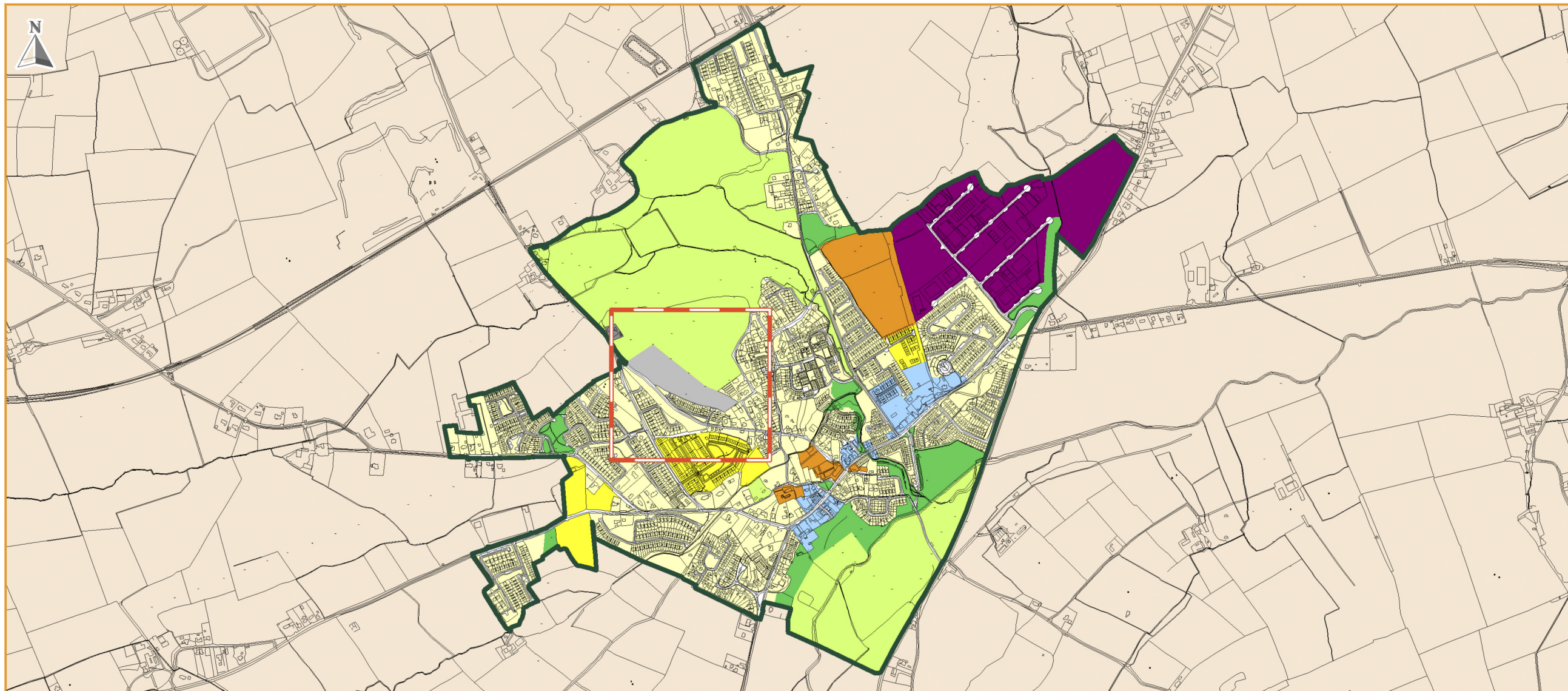



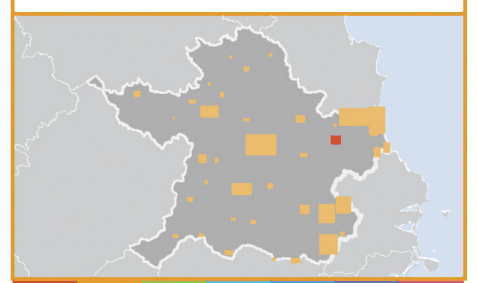
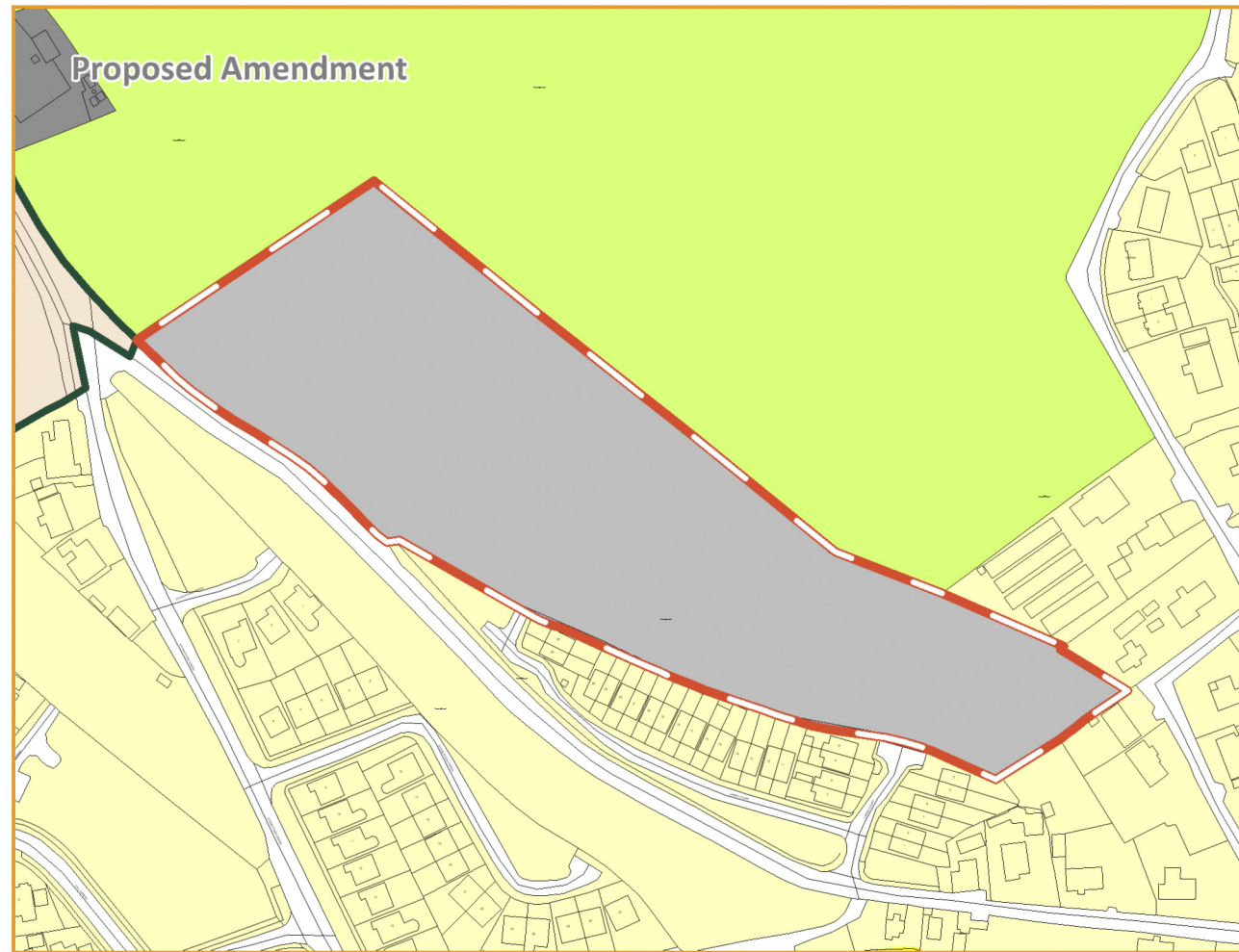
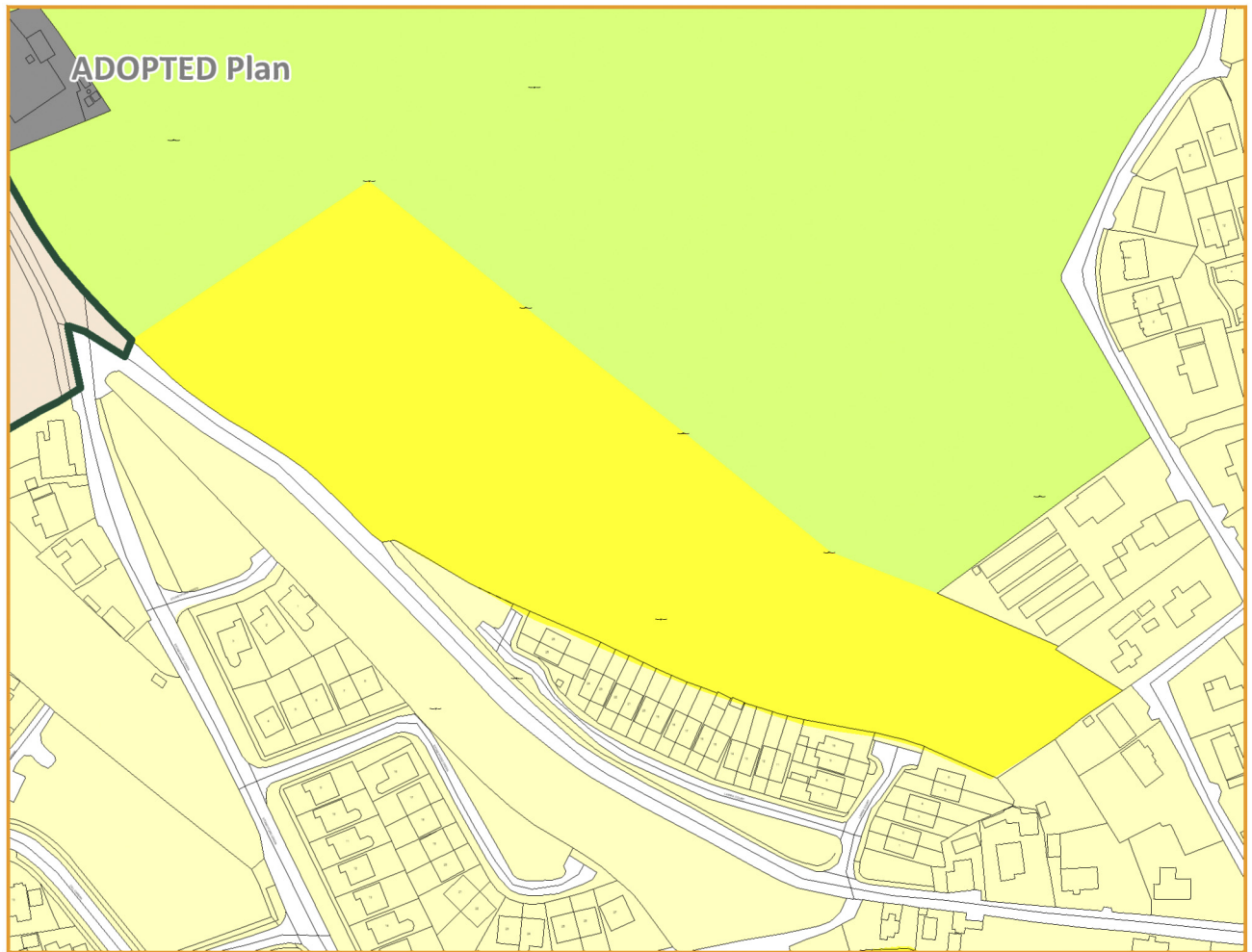

















- LEGEND**  
**Zoning Objectives**
- A1 - Existing Residential
  - A2 - New Residential
  - B1 - Commercial Town or Village Centre
  - E2 - General Enterprise and Employment
  - F1 - Open Space
  - G1 - Community Infrastructure
  - H1 - High Amenity
  - TU - Transport and Utilities
  - WL - White Lands
  - RA - Rural Area
  - Settlement Boundary



**LEGEND**  
Zoning Objectives

-  A1 - Existing Residential
-  A2 - New Residential
-  B1 - Commercial Town or Village Centre
-  C1 - Mixed Use
-  E1/E3 - Strategic Employment Zones (High Technology Uses)/ Warehousing & Distribution
-  E2 - General Enterprise and Employment
-  E2/E3 - General Enterprise and Employment / Warehousing and Distribution
-  E3 - Warehousing and Distribution
-  F1 - Open Space
-  G1 - Community Infrastructure
-  TU - Transport and Utilities
-  RA - Rural Area
-  Settlement Boundary
-  Fingal County Council - Administrative Area
-  Masterplan Boundary
-  A2 Phasing - Residential land not available for development until post 2027
-  Strategic Employment Site
-  Transport - Indicative Road Route
-  Future Gateway Building
-  CDP Spot Objective

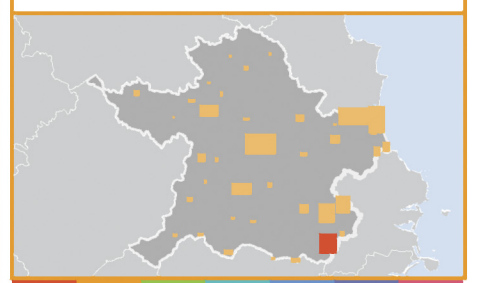
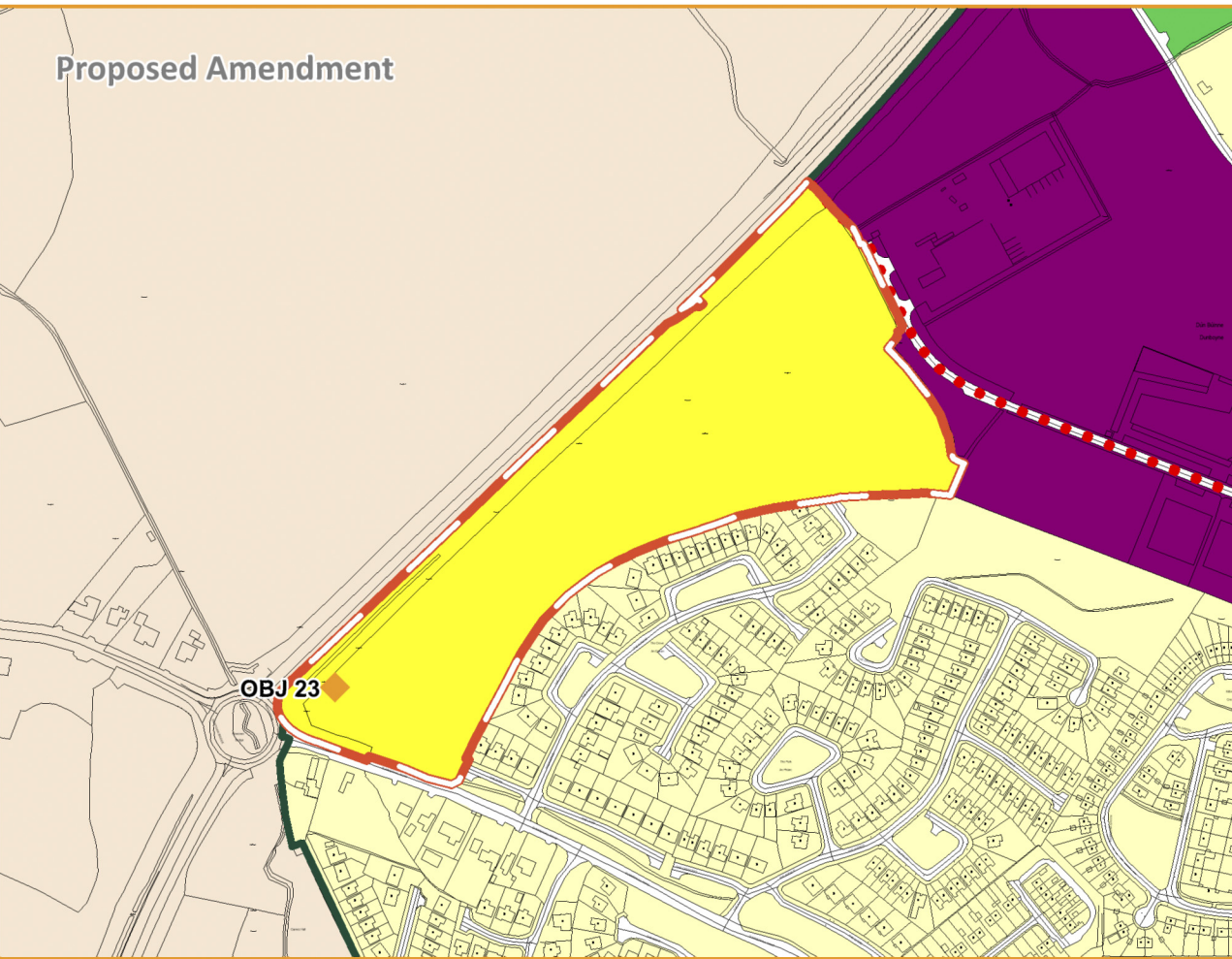
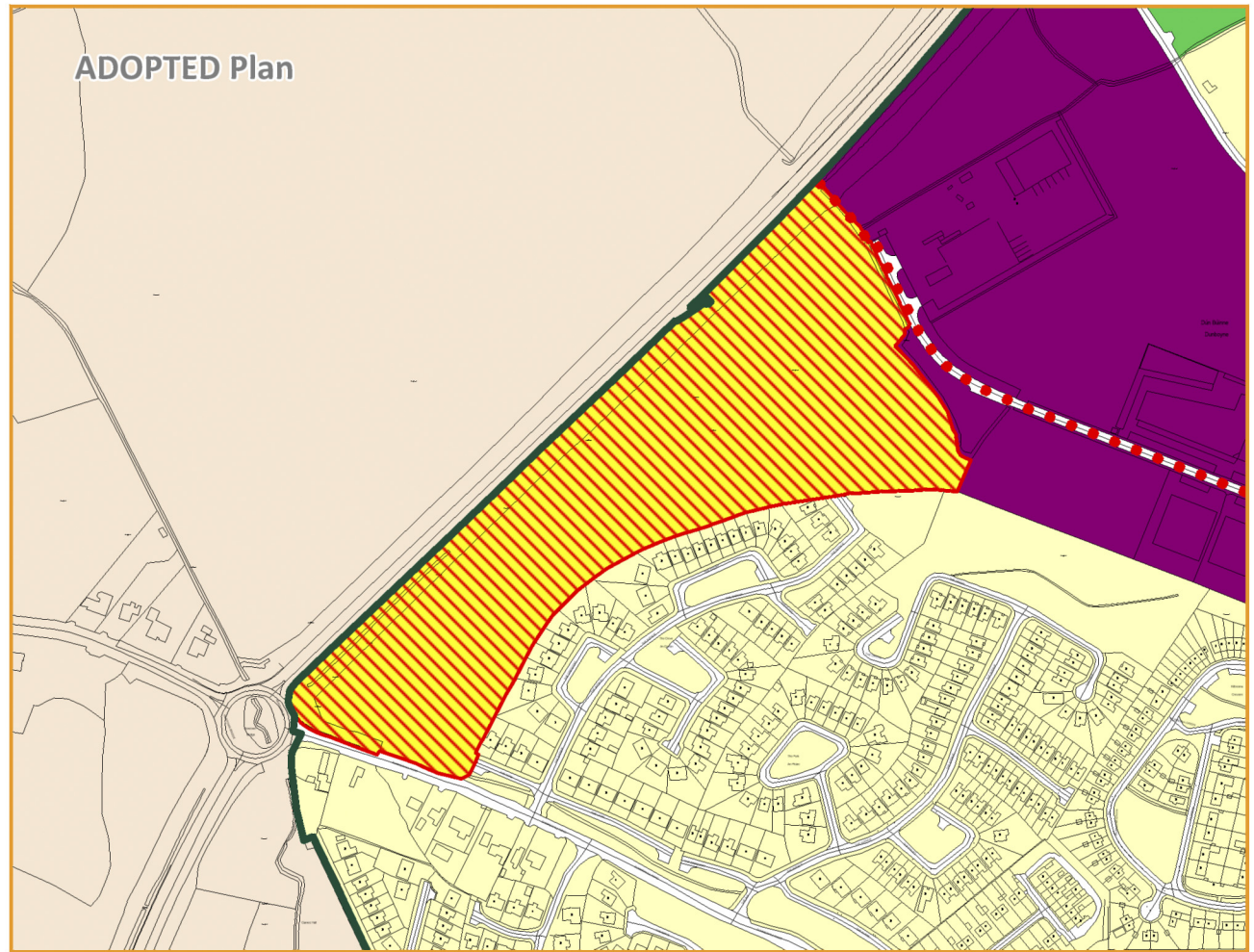
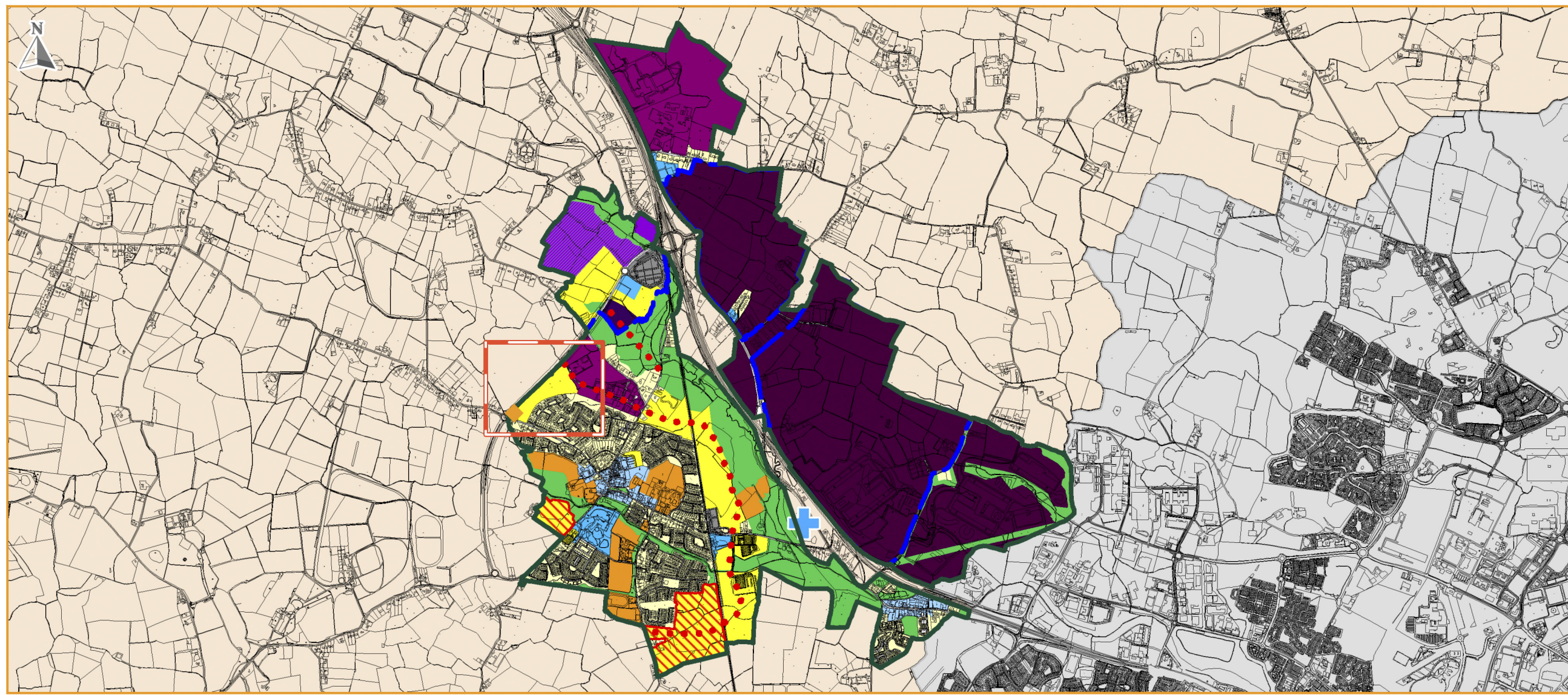

**LEGEND**

**Zoning Objectives**

-  A1 - Existing Residential
-  A2 - New Residential
-  B1 - Commercial Town or Village Centre
-  C1 - Mixed Use
-  D1 - Tourism
-  E2 - General Enterprise and Employment
-  F1 - Open Space
-  G1 - Community Infrastructure
-  TU - Transport and Utilities
-  RA - Rural Area
-  Settlement Boundary
-  A2 Phasing - Residential land not available for development until post 2027
-  Strategic Housing Development
-  Strategic Employment Site
-  Transport - Indicative Road Route
-  CDP Spot Objective

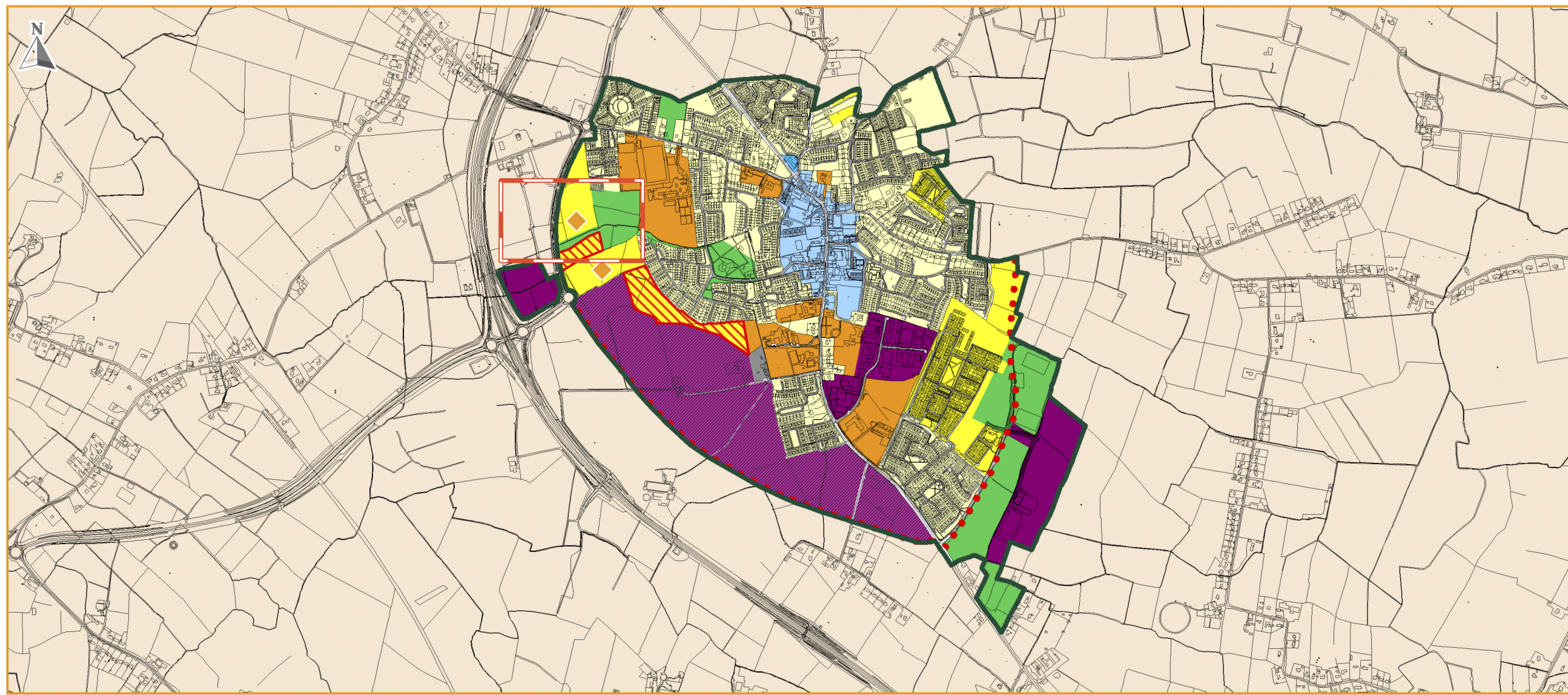

ADOPTED Plan

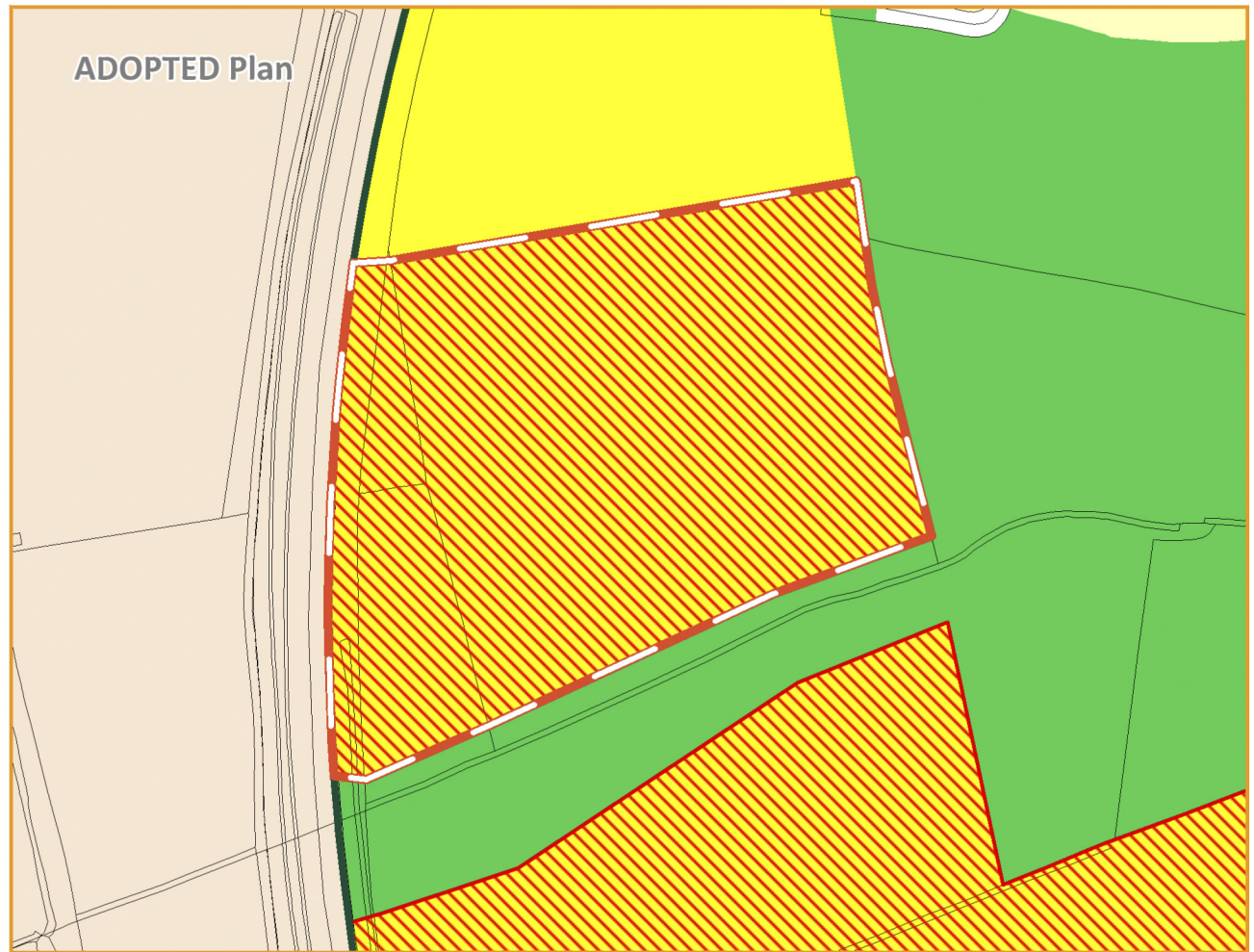

Proposed Amendment

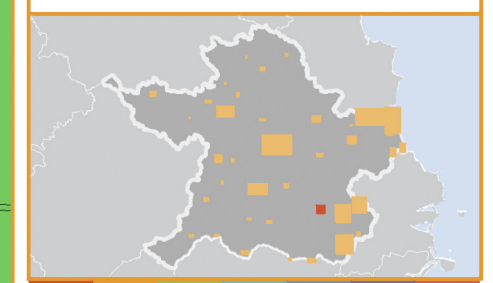
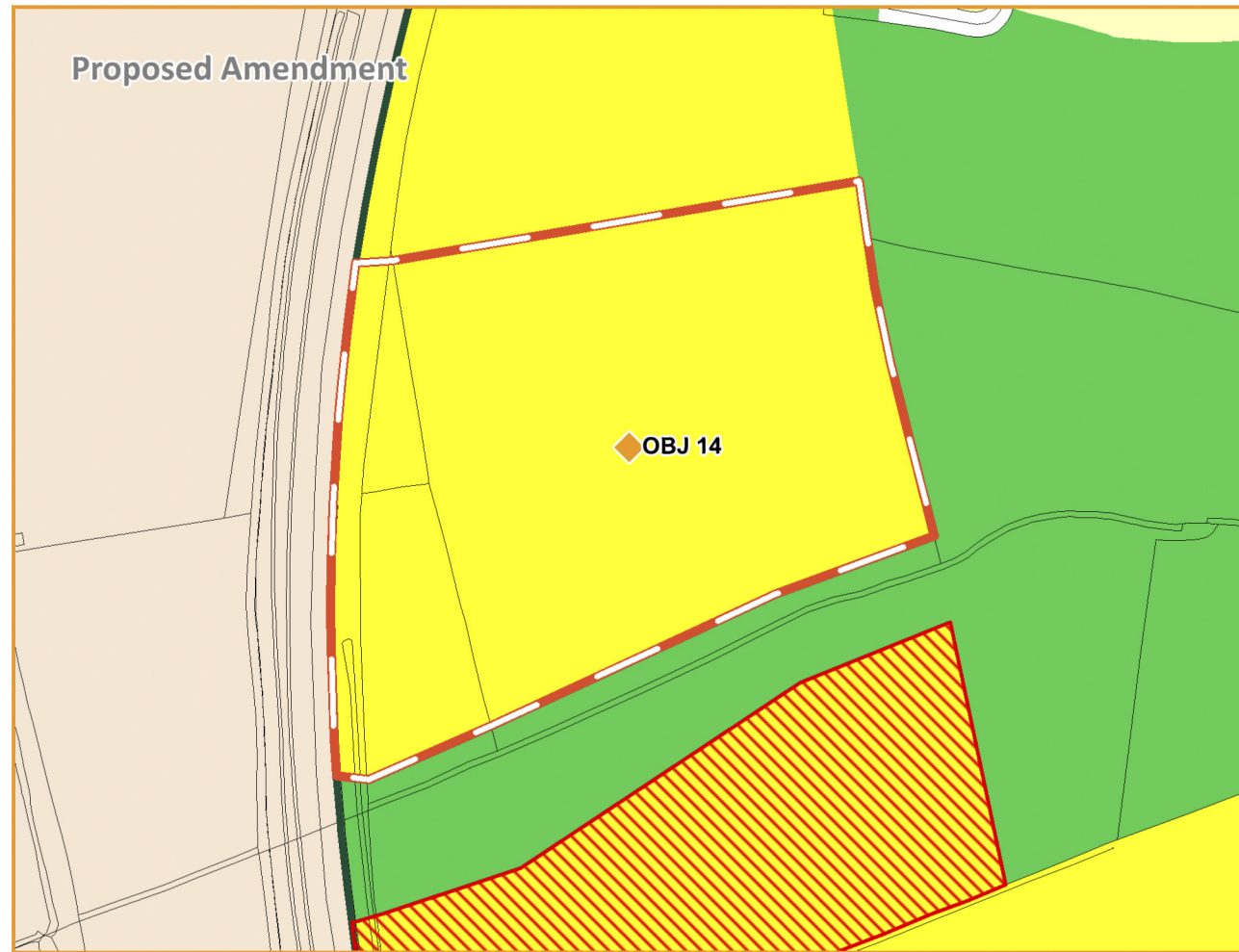

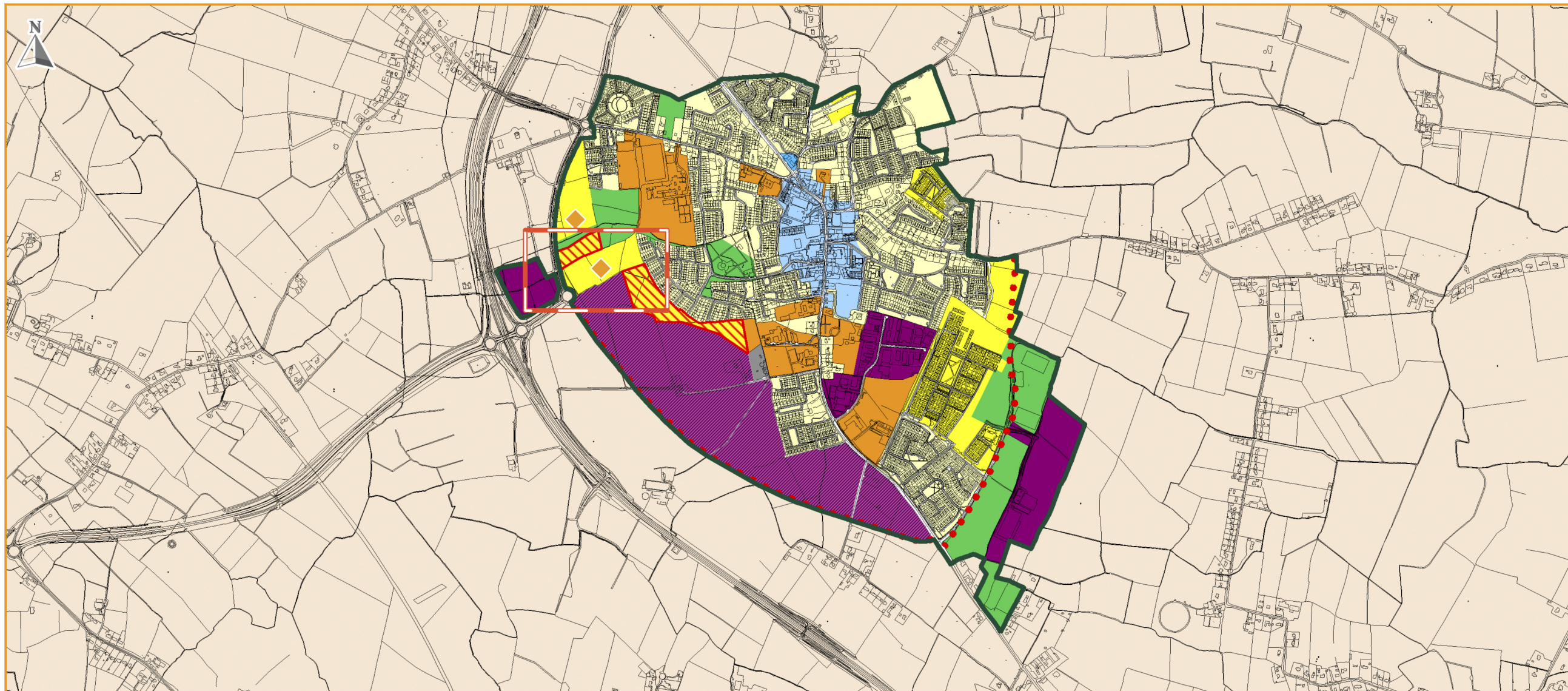

- LEGEND**  
**Zoning Objectives**
- A1 - Existing Residential
  - A2 - New Residential
  - B1 - Commercial Town or Village Centre
  - C1 - Mixed Use
  - D1 - Tourism
  - E2 - General Enterprise and Employment
  - F1 - Open Space
  - G1 - Community Infrastructure
  - TU - Transport and Utilities
  - RA - Rural Area
  - Settlement Boundary
  - A2 Phasing - Residential land not available for development until post 2027
  - Strategic Housing Development
  - Strategic Employment Site
  - Transport - Indicative Road Route
  - CDP Spot Objective

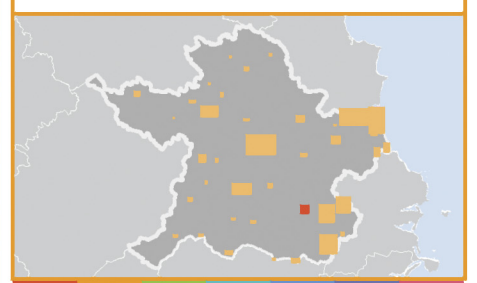
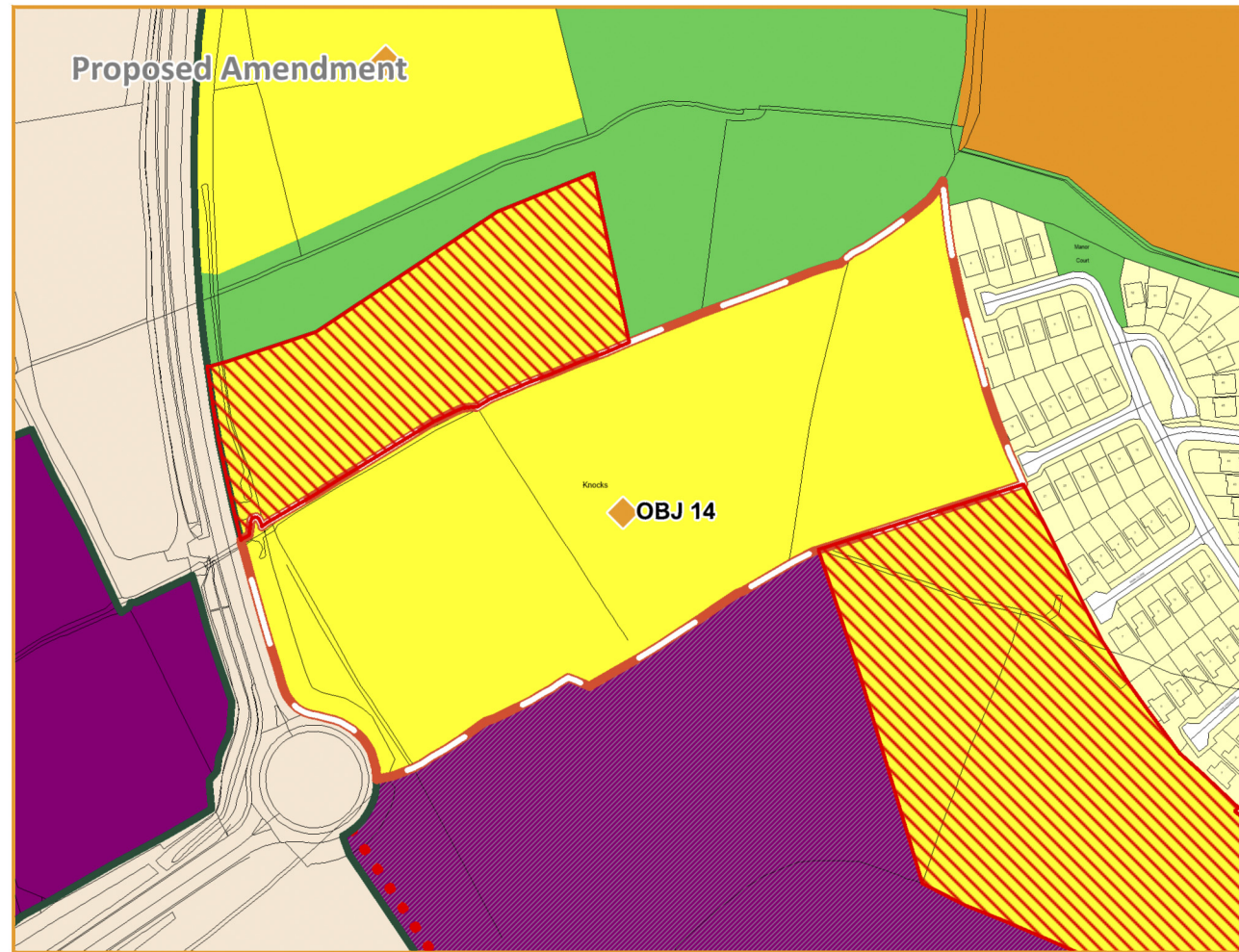
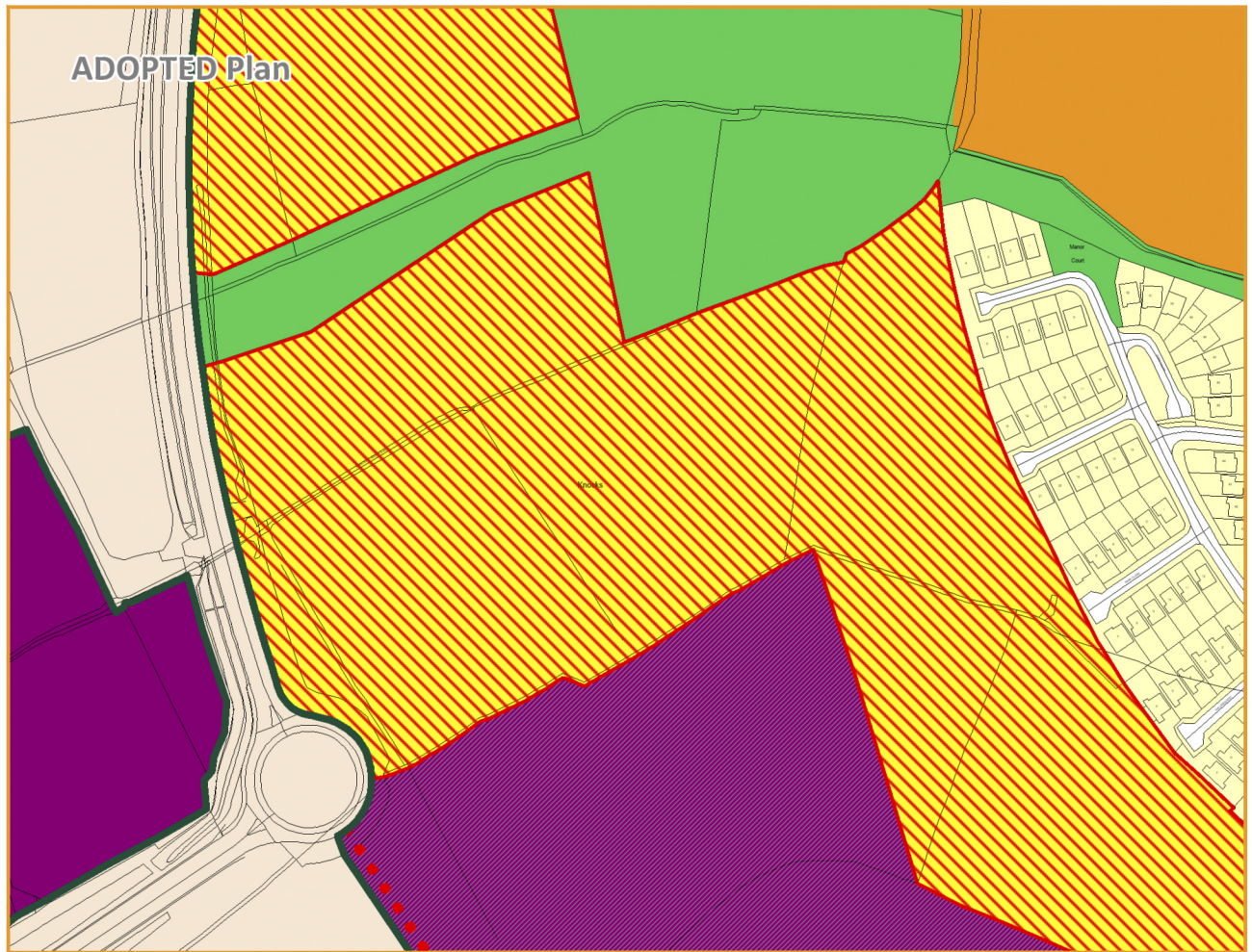



comhairle chontae na mí  
meath county council

An Roinn um Pleanáil  
Planning Department

**LEGEND**

**Zoning Objectives**

-  A1 - Existing Residential
-  A2 - New Residential
-  B1 - Commercial Town or Village Centre
-  C1 - Mixed Use
-  E1/E3 - Strategic Employment Zones (High Technology Uses)/ Warehousing & Distribution
-  E2 - General Enterprise and Employment
-  F1 - Open Space
-  G1 - Community Infrastructure
-  TU - Transport and Utilities
-  WL - White Lands
-  RA - Rural Area
-  Settlement Boundary
-  Strategic Housing Development
-  Masterplan Boundary
-  A2 Phasing - Residential land not available for development until post 2027
-  Transport - Indicative Road Route

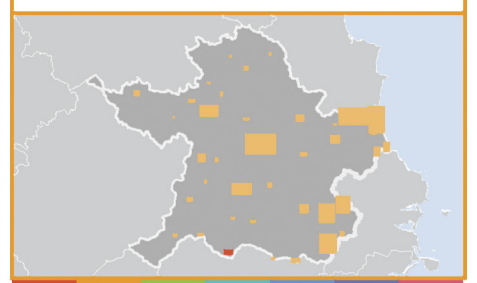
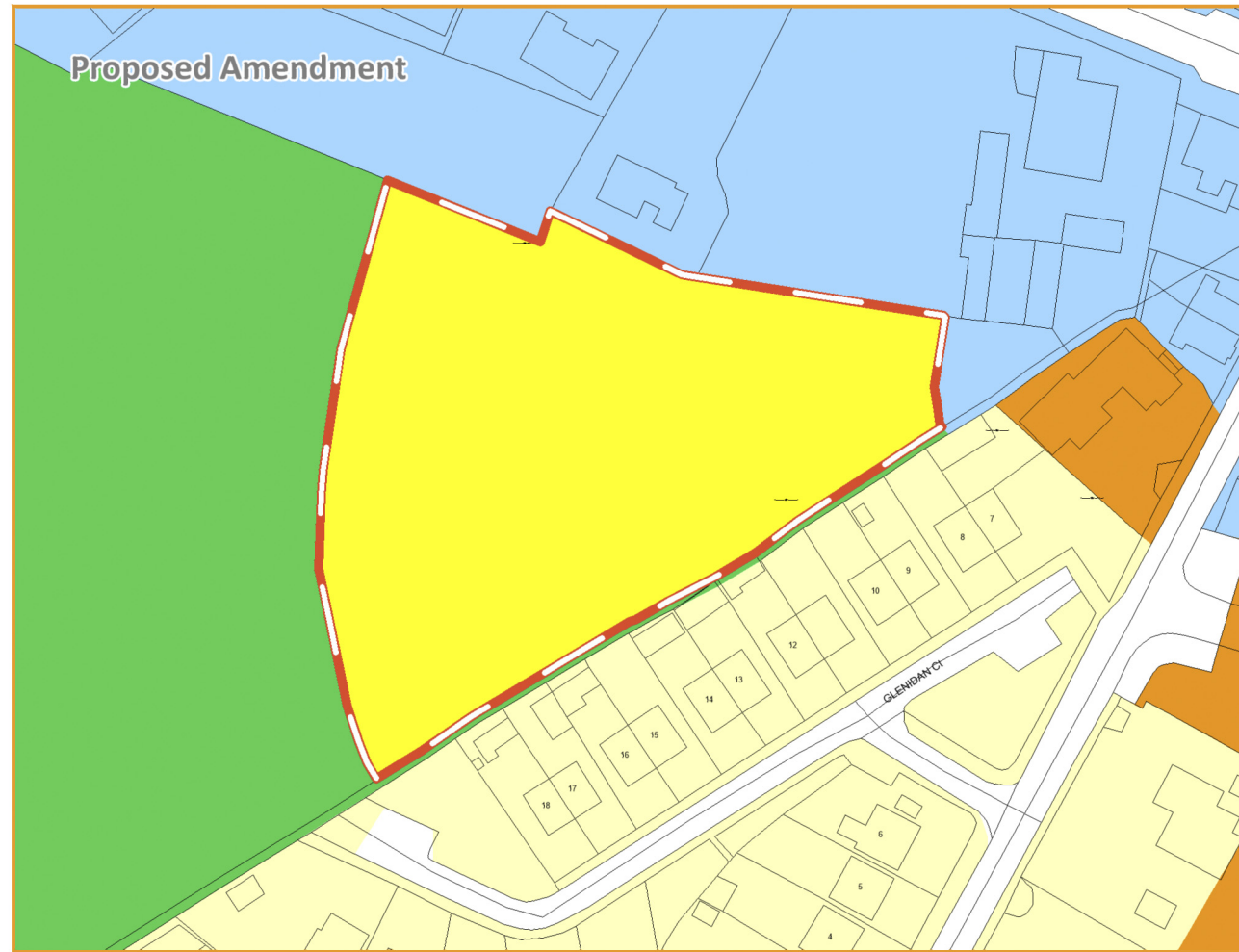
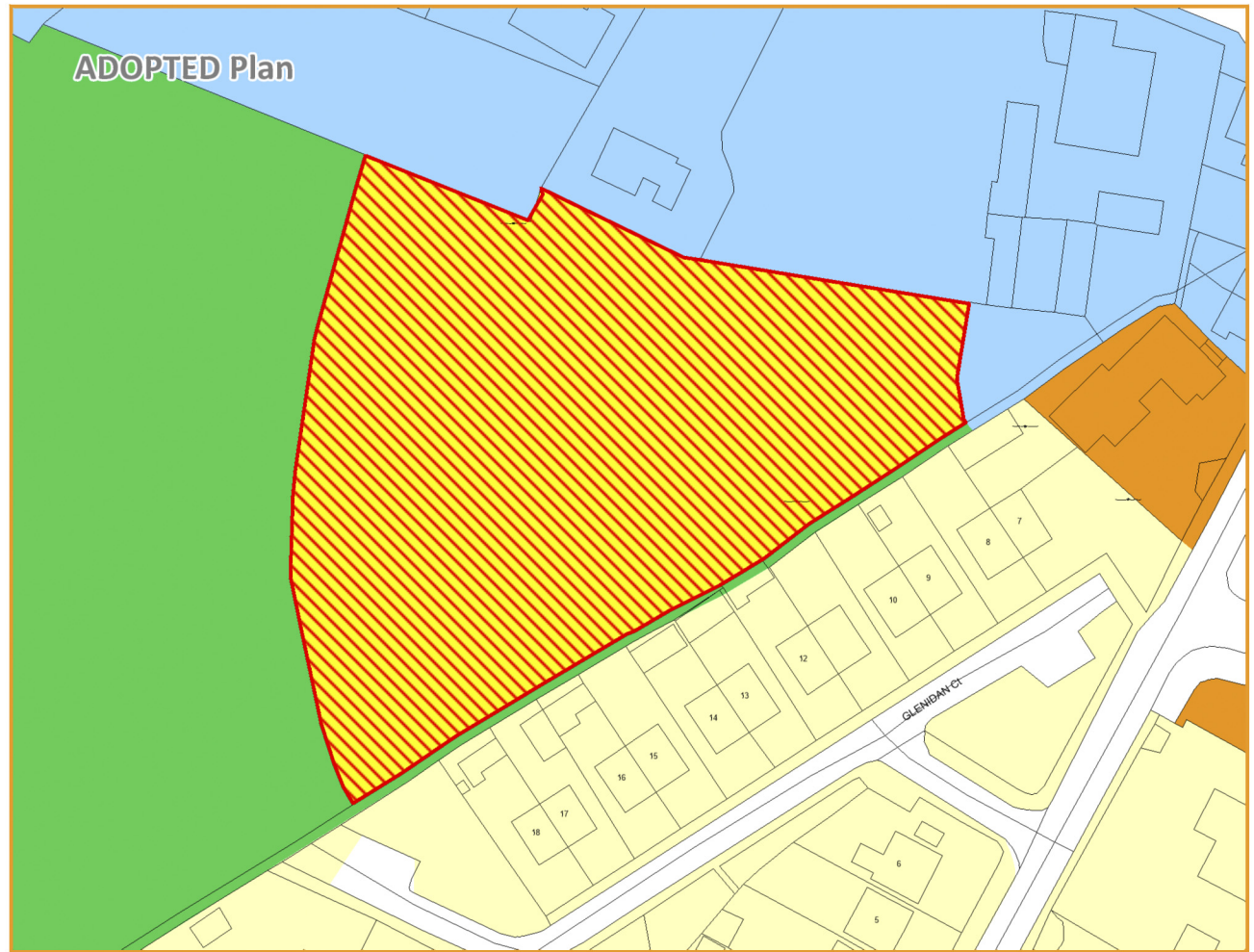
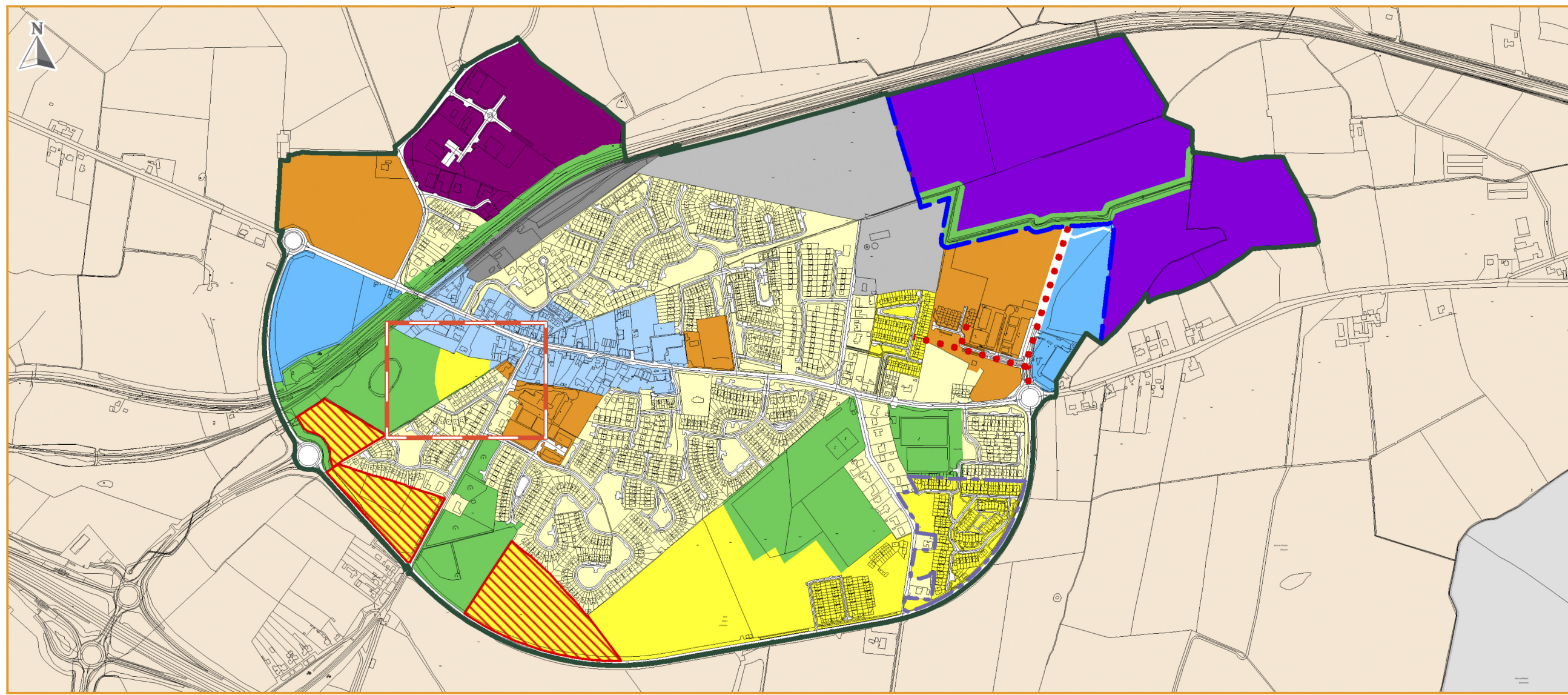







comhairle chontae na mí  
meath county council

An Roinn um Pleanáil  
Planning Department

**LEGEND**

**Zoning Objectives**

-  A1 - Existing Residential
-  A2 - New Residential
-  B1 - Commercial Town or Village Centre
-  C1 - Mixed Use
-  E1/E3 - Strategic Employment Zones (High Technology Uses)/ Warehousing & Distribution
-  E2 - General Enterprise and Employment
-  F1 - Open Space
-  G1 - Community Infrastructure
-  TU - Transport and Utilities
-  WL - White Lands
-  RA - Rural Area
-  Settlement Boundary
-  Strategic Housing Development
-  Masterplan Boundary
-  A2 Phasing - Residential land not available for development until post 2027
-  Transport - Indicative Road Route

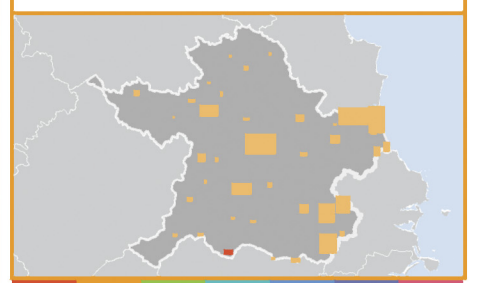
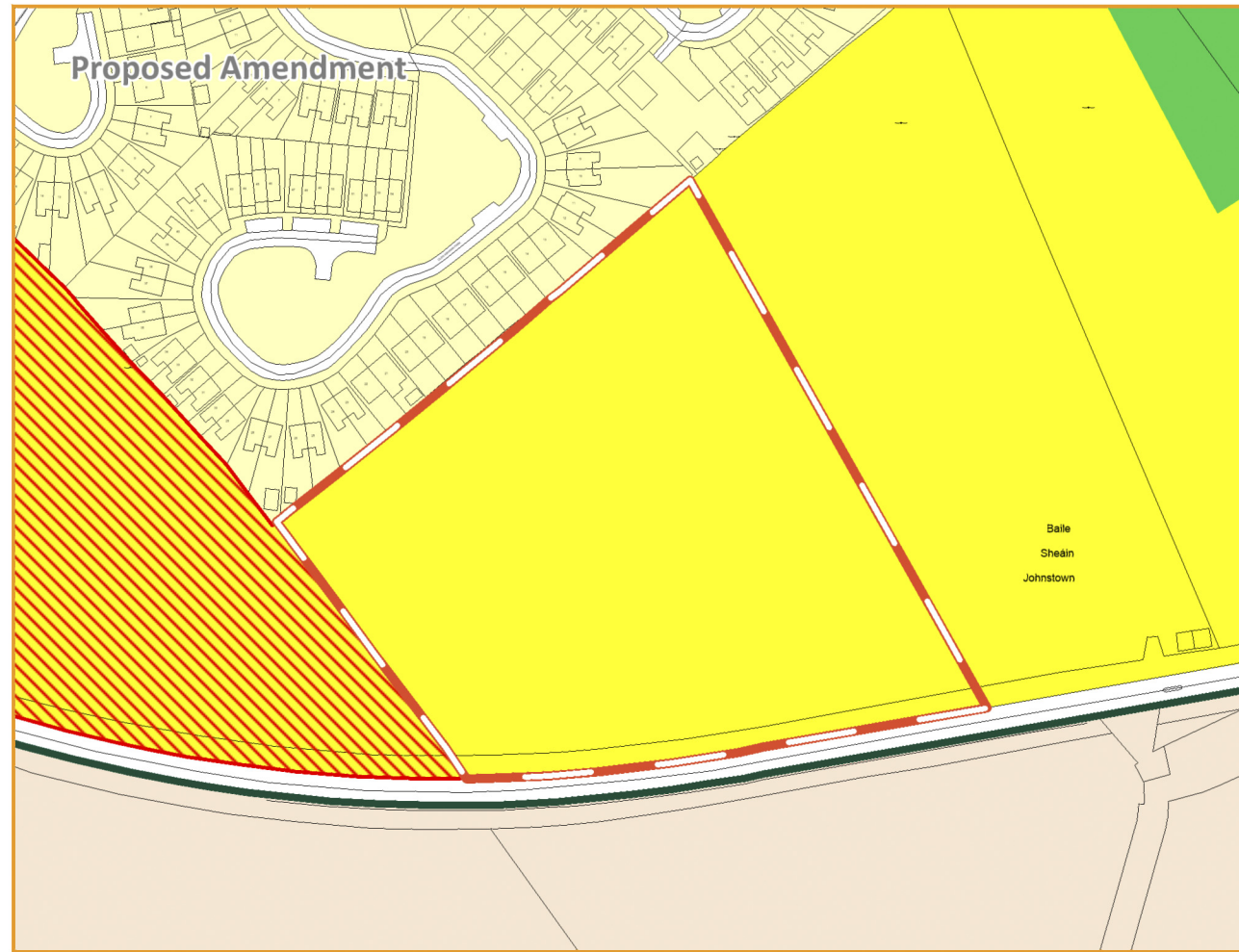
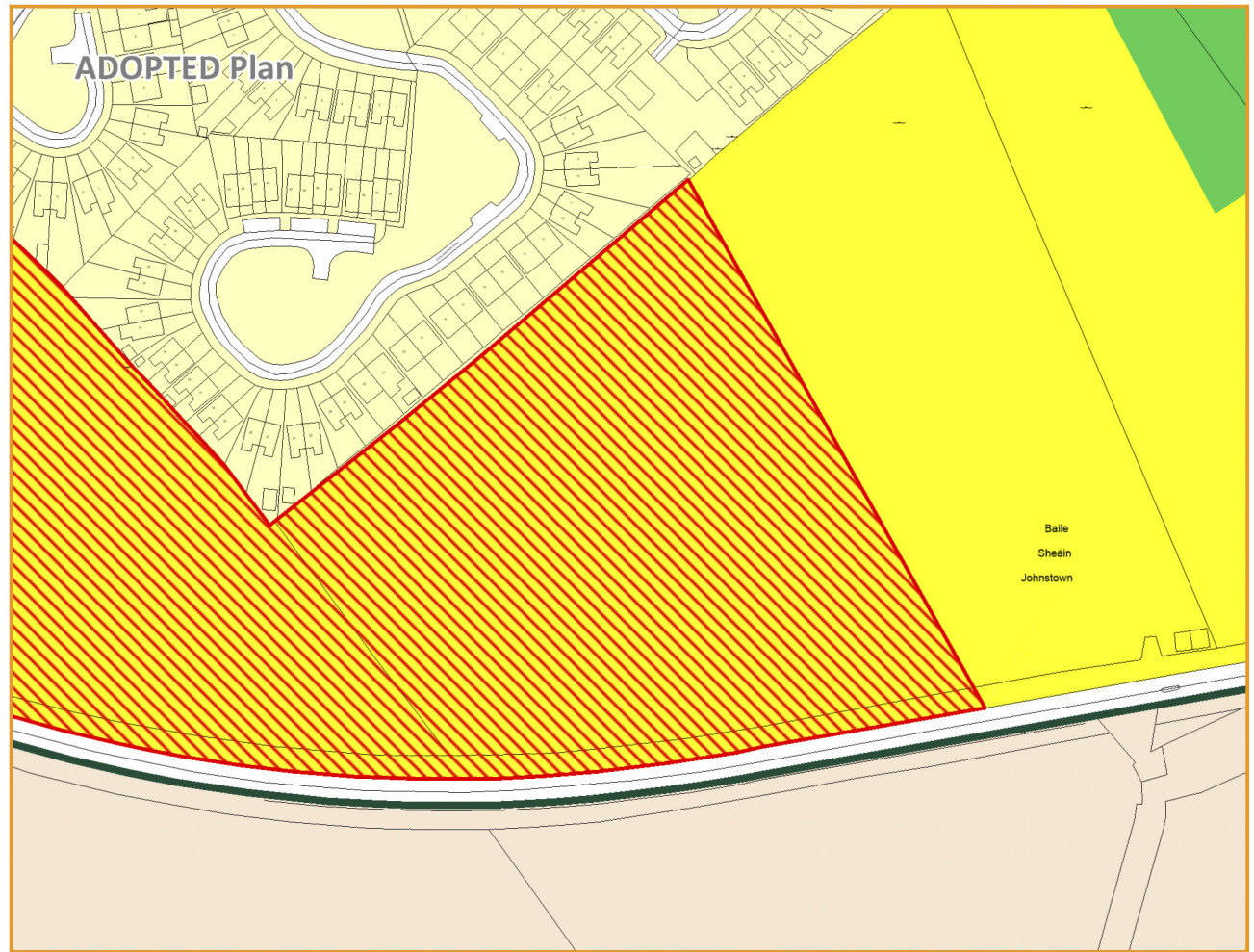
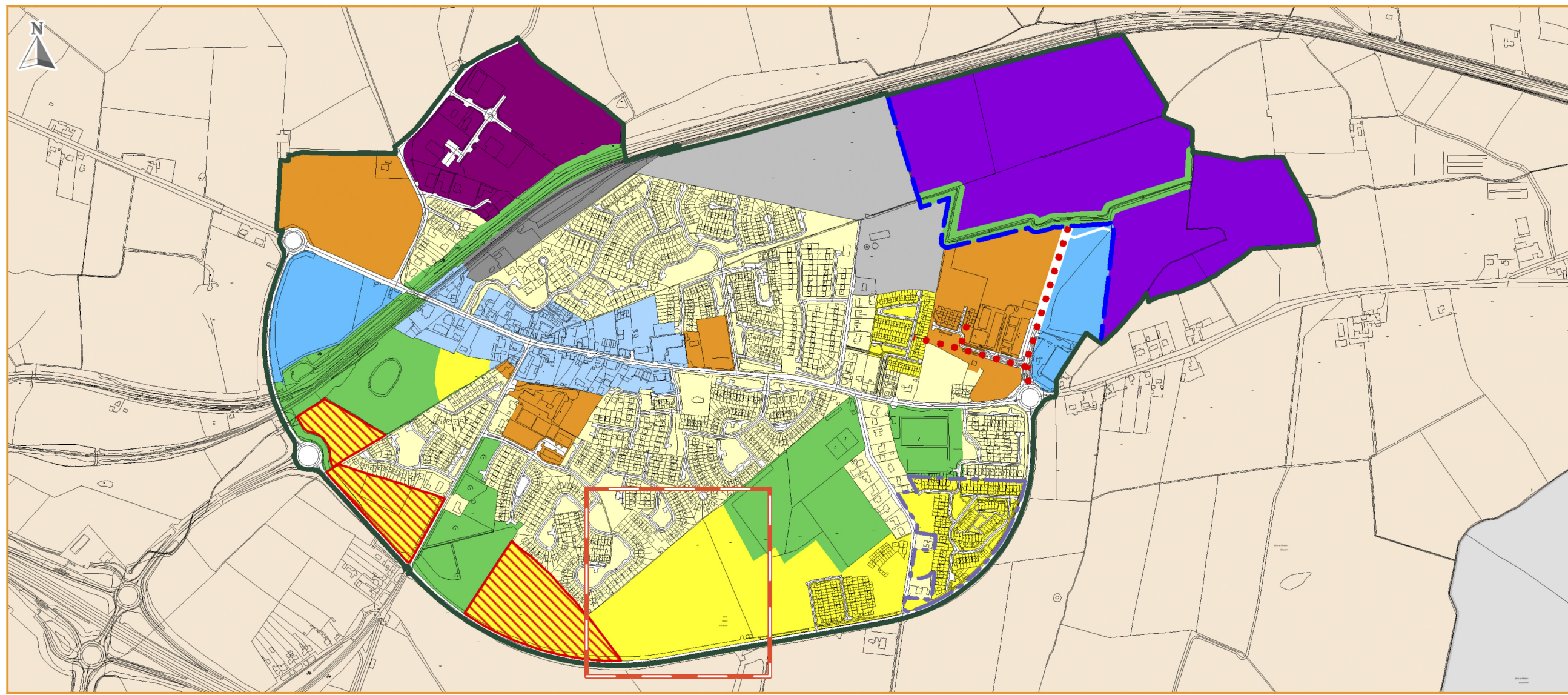

**LEGEND**

**Zoning Objectives**

-  A1 - Existing Residential
-  A2 - New Residential
-  E2 - General Enterprise and Employment
-  F1 - Open Space
-  G1 - Community Infrastructure
-  RA - Rural Area
-  Settlement Boundary
-  Kildare County Council - Administrative Area
-  A2 Phasing - Residential land not available for development until post 2027
-  Transport - Indicative Road Route
-  CDP Spot Objective

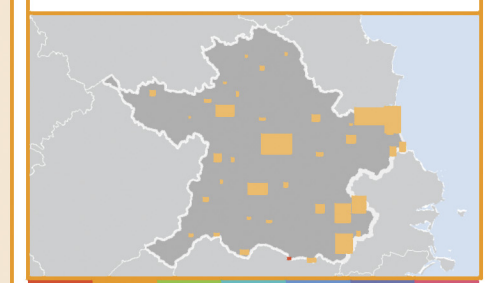
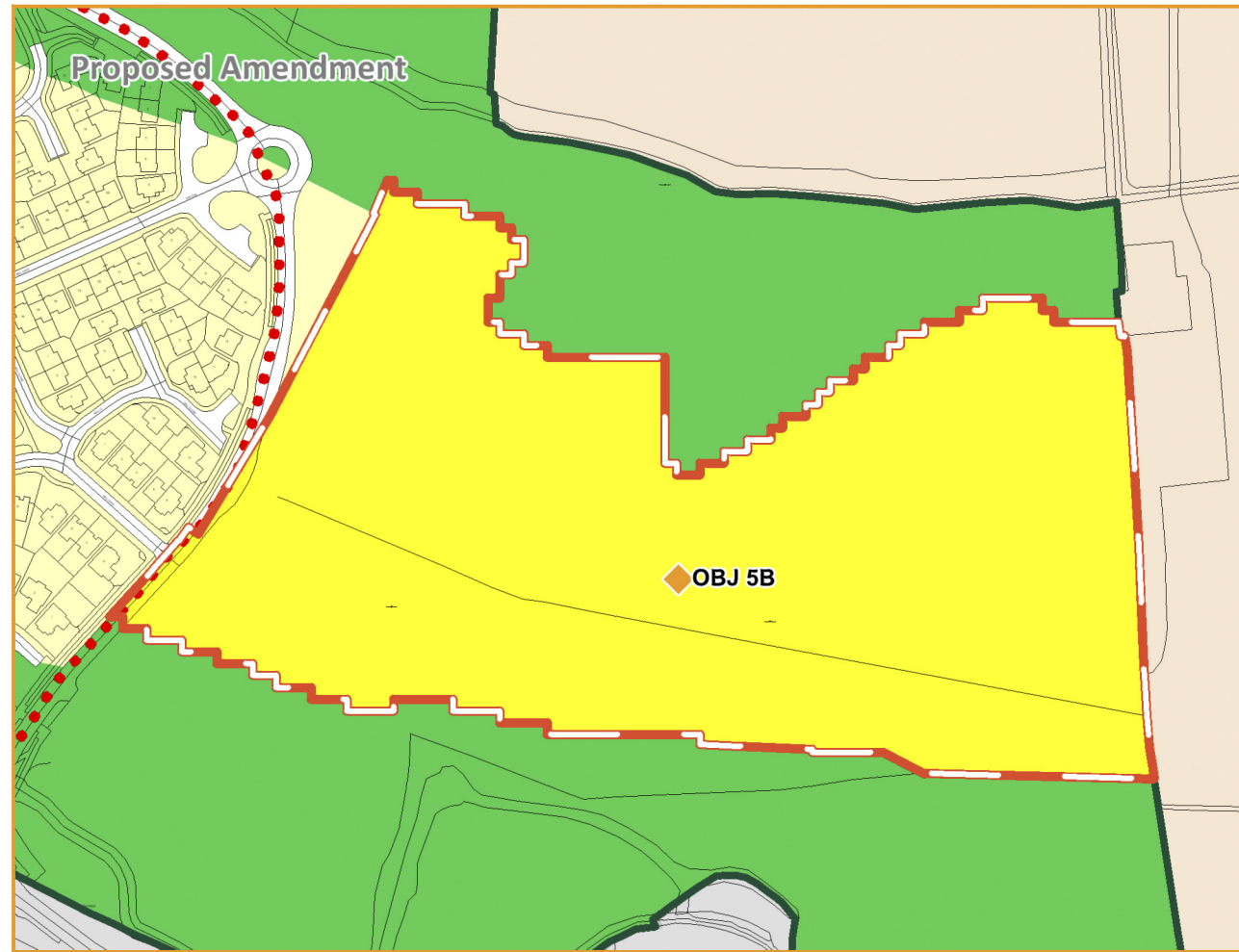
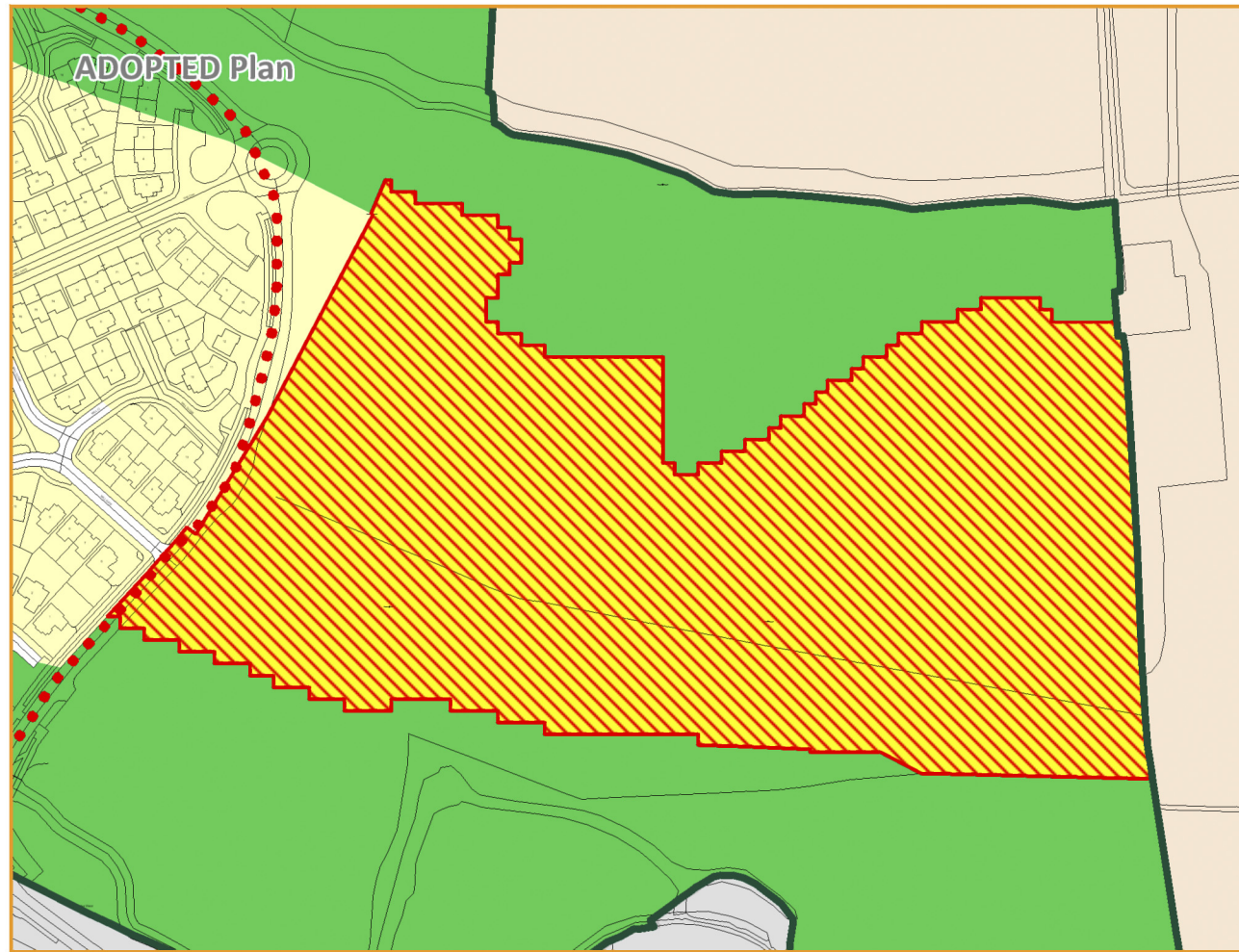
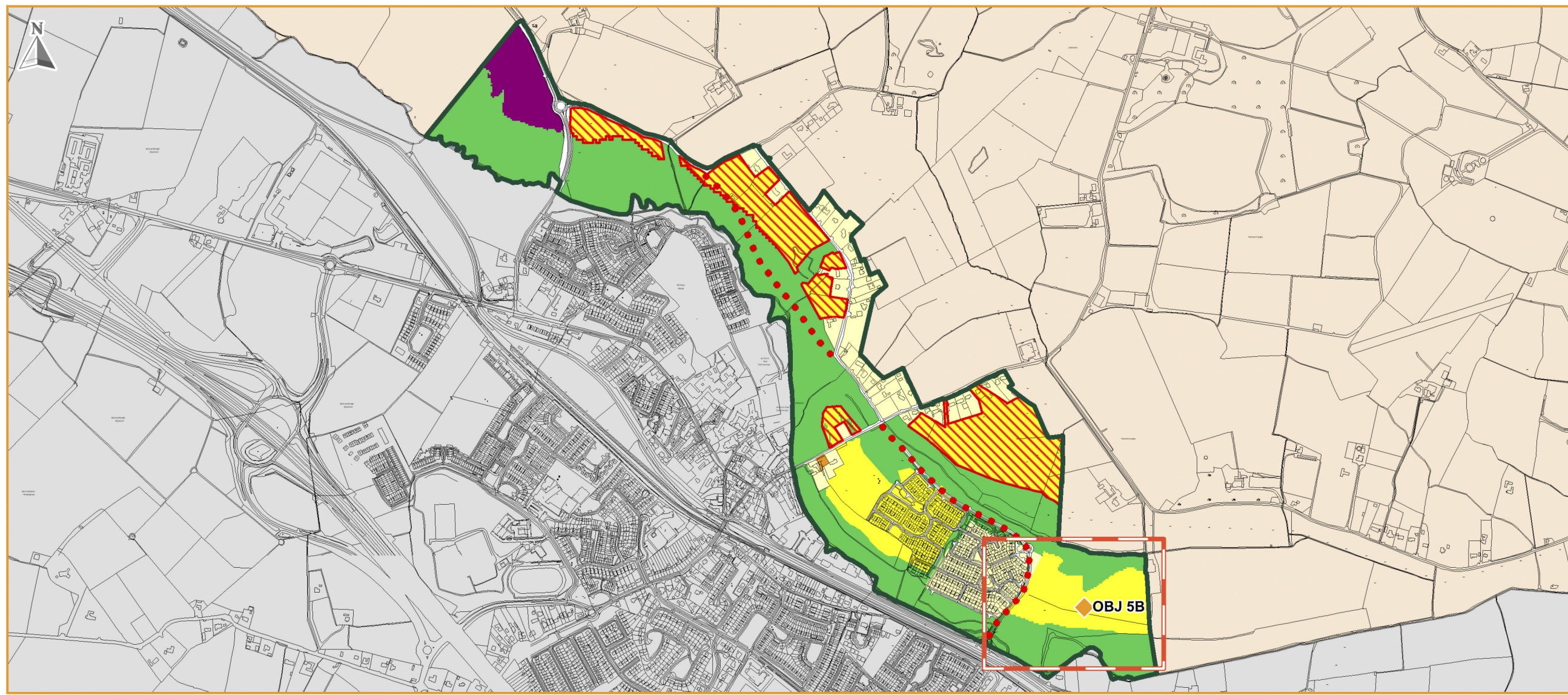

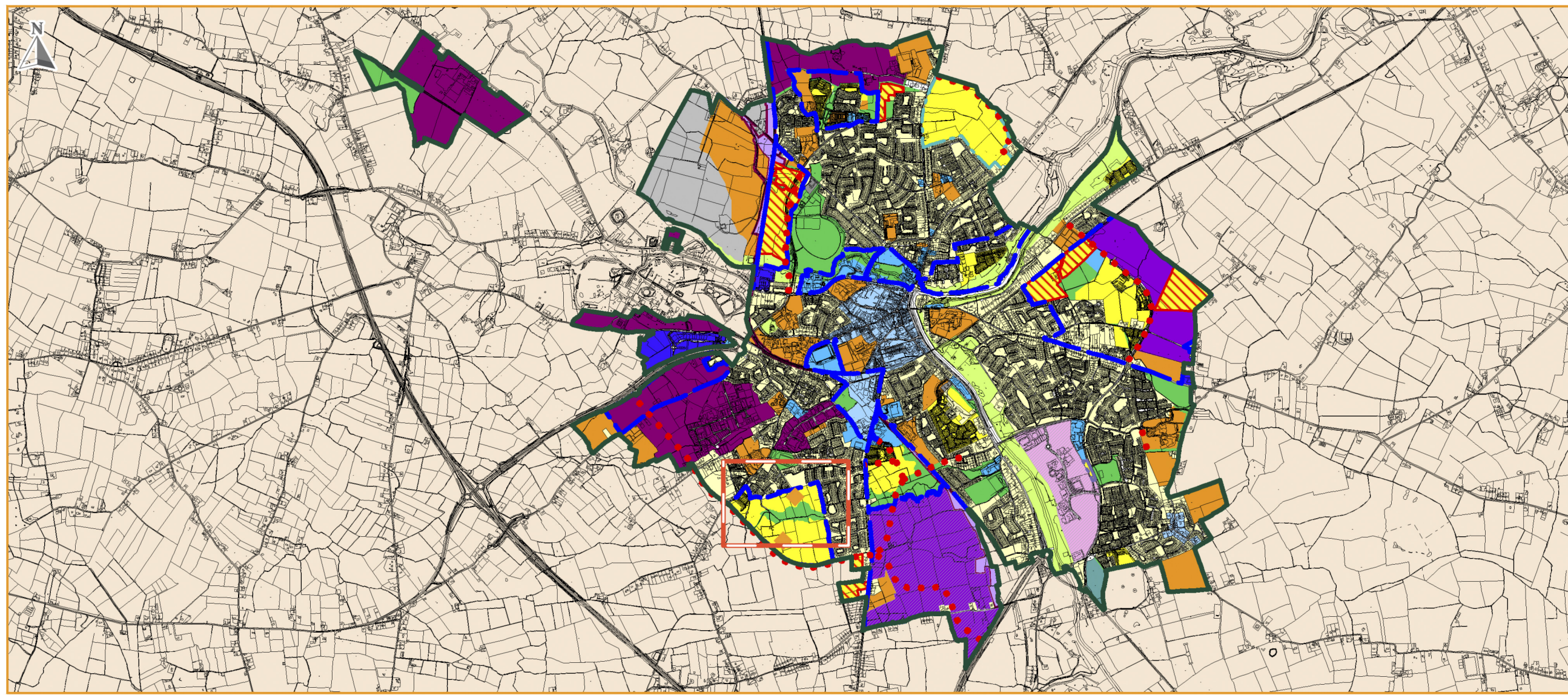



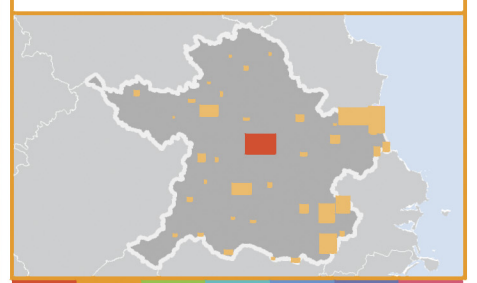
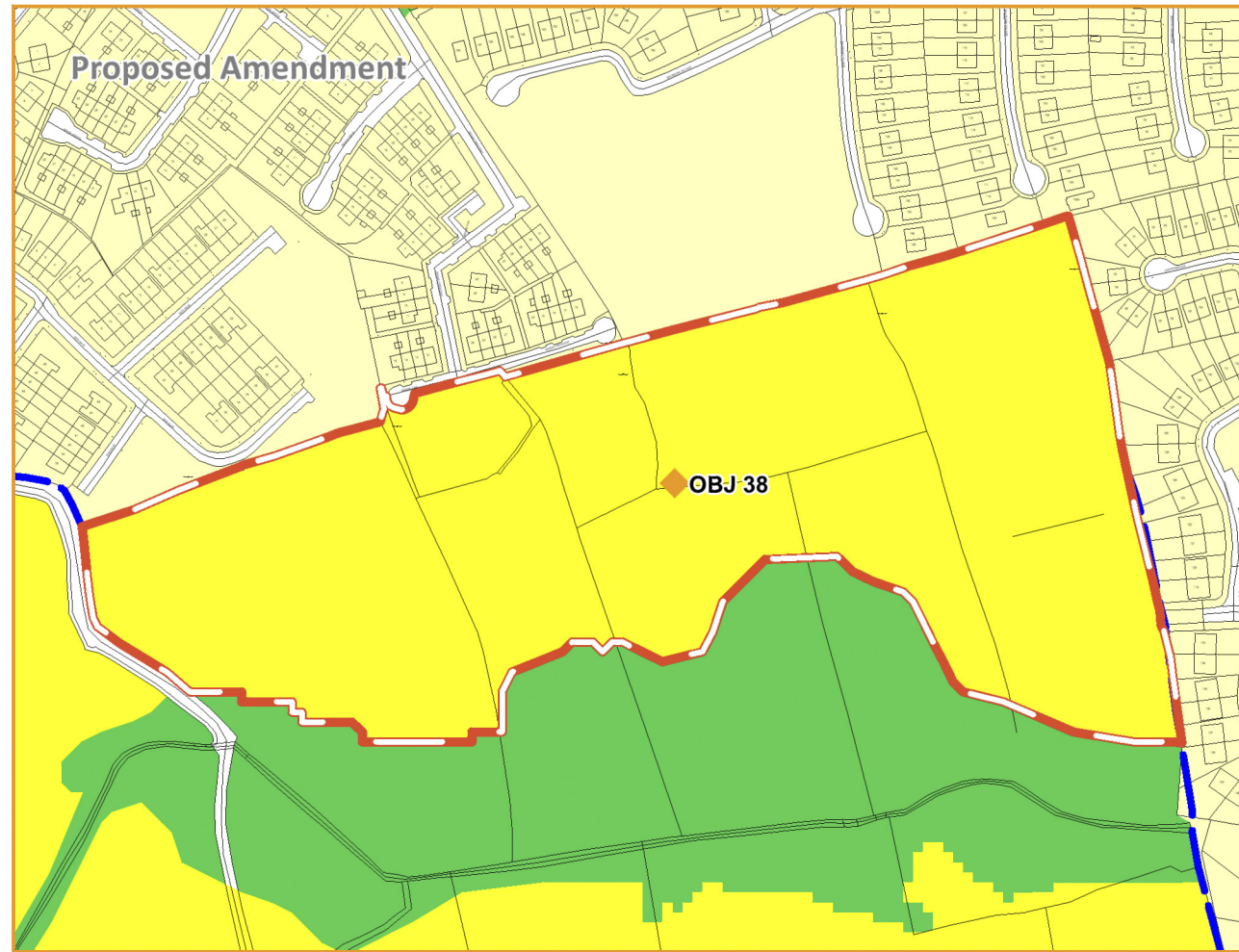
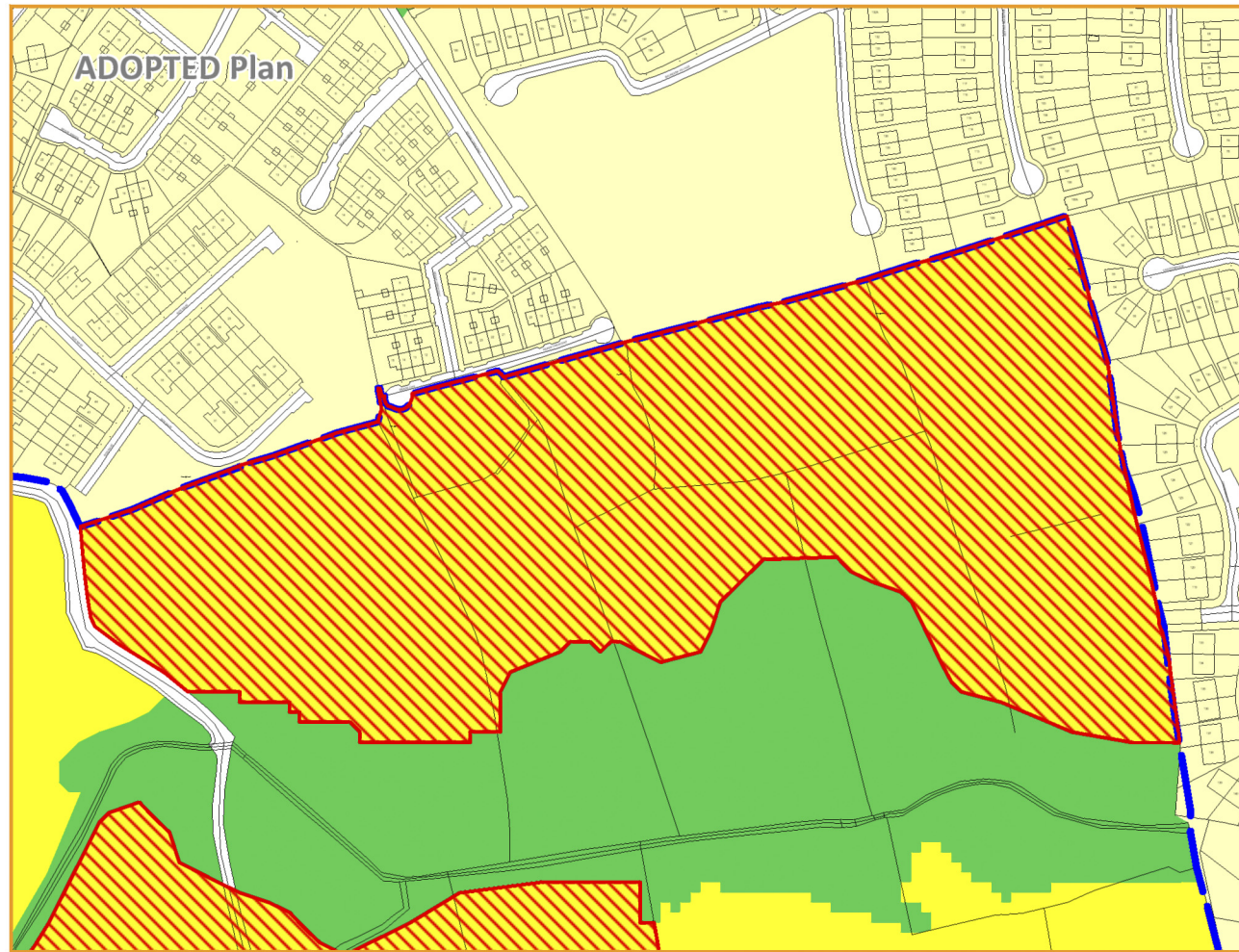





















- LEGEND**  
**Zoning Objectives**
- A1 - Existing Residential
  - A2 - New Residential
  - B1 - Commercial Town or Village Centre
  - B2 - Retail Warehouse Park
  - C1 - Mixed Use
  - D1 - Tourism
  - E1 - Strategic Employment Zones (High Technology Uses)
  - E1/E3 - Strategic Employment Zones (High Technology Uses)/ Warehousing & Distribution
  - E2 - General Enterprise and Employment
  - F1 - Open Space
  - G1 - Community Infrastructure
  - H1 - High Amenity
  - R1 - Rail Corridor
  - TU - Transport and Utilities
  - WL - White Lands
  - RA - Rural Area
  - Settlement Boundary
  - Masterplan Boundary
  - A2 Phasing - Residential land not available for development until post 2027
  - Strategic Housing Development
  - Strategic Development Zone
  - Strategic Employment Site
  - Transport - Indicative Road Route
  - CDP Spot Objective



**LEGEND**





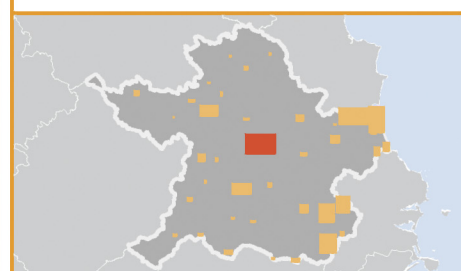
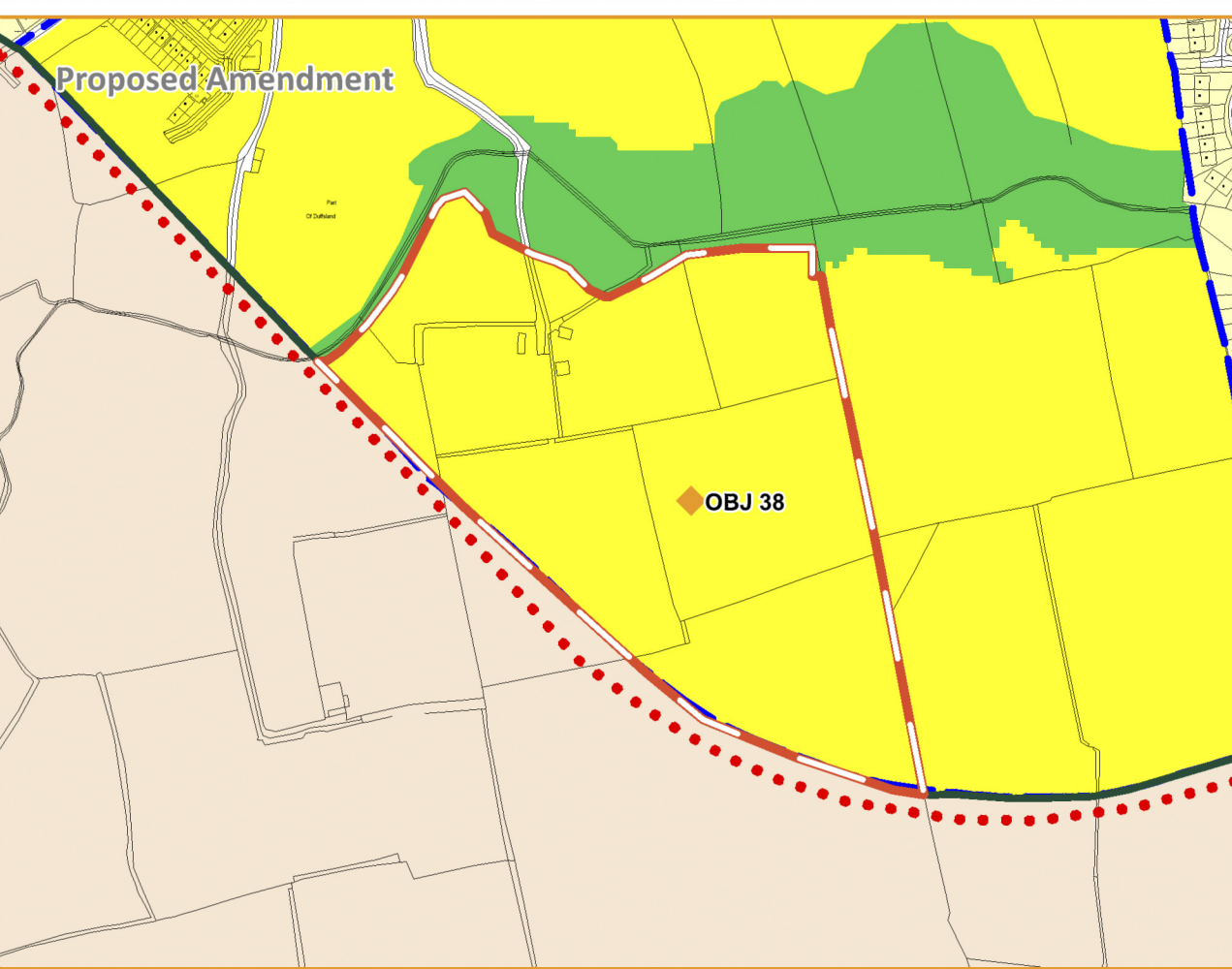
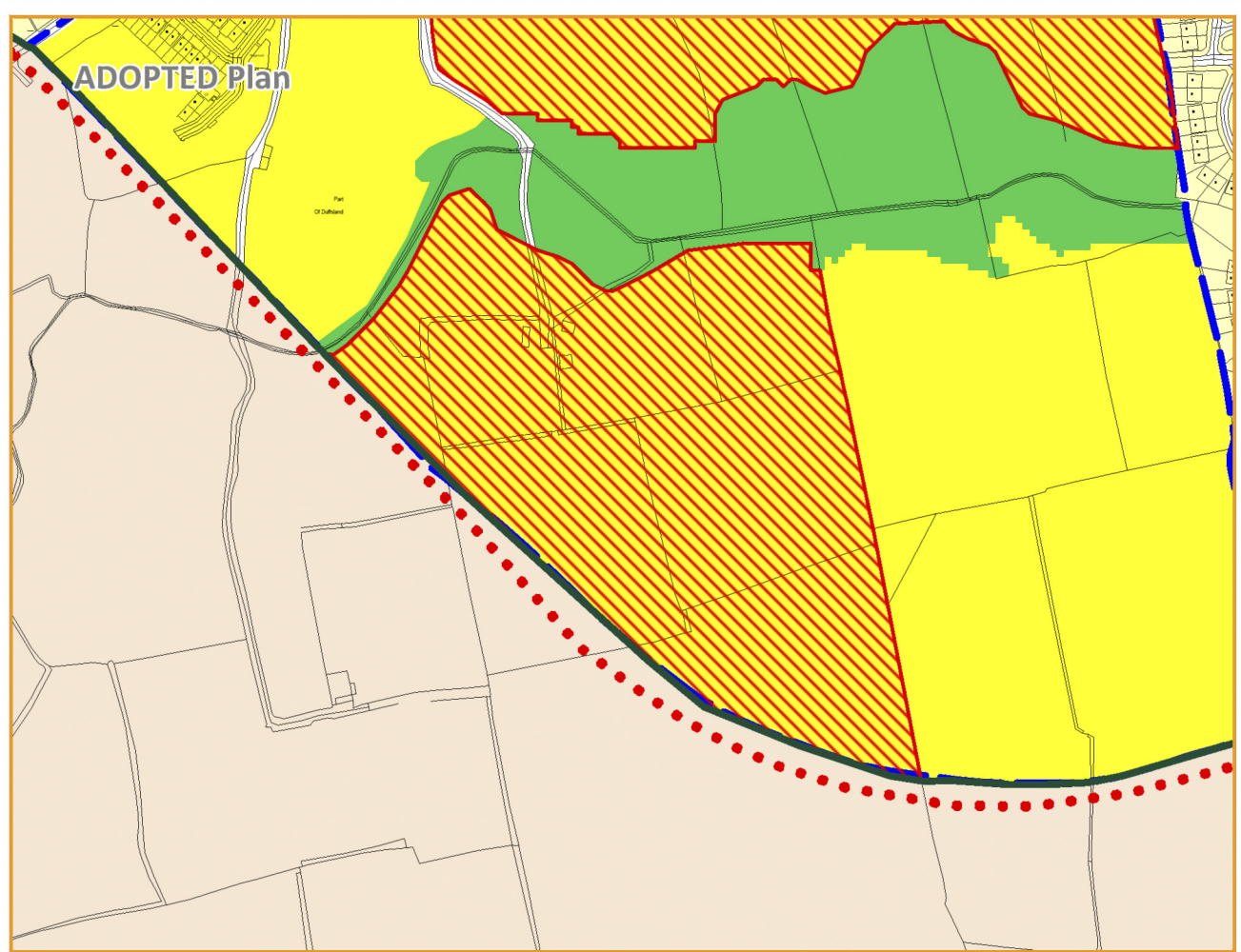
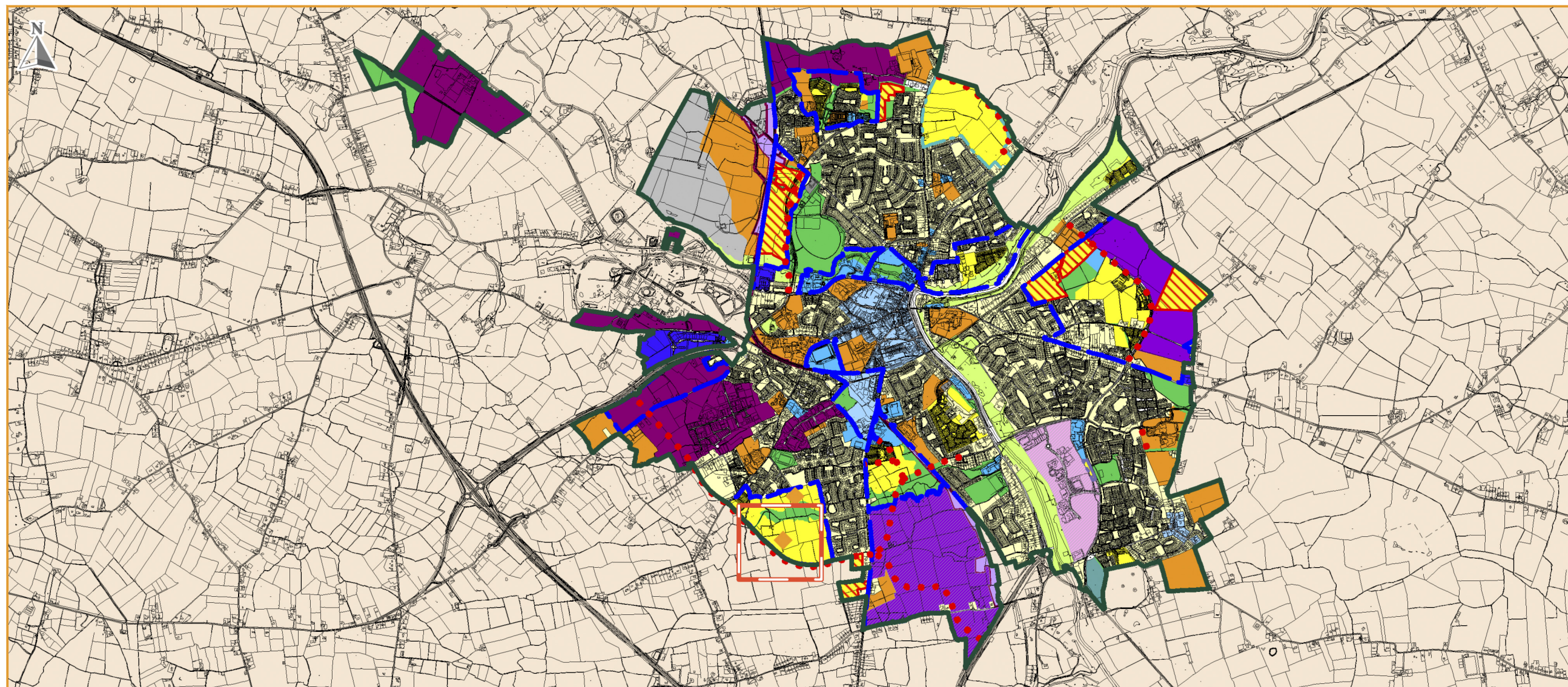



















**Zoning Objectives**

-  A1 - Existing Residential
-  A2 - New Residential
-  B1 - Commercial Town or Village Centre
-  B2 - Retail Warehouse Park
-  C1 - Mixed Use
-  D1 - Tourism
-  E1 - Strategic Employment Zones (High Technology Uses)
-  E1/E3 - Strategic Employment Zones (High Technology Uses)/ Warehousing & Distribution
-  E2 - General Enterprise and Employment
-  F1 - Open Space
-  G1 - Community Infrastructure
-  H1 - High Amenity
-  R1 - Rail Corridor
-  TU - Transport and Utilities
-  WL - White Lands
-  RA - Rural Area
-  Settlement Boundary
-  Masterplan Boundary
-  A2 Phasing - Residential land not available for development until post 2027
-  Strategic Housing Development
-  Strategic Development Zone
-  Strategic Employment Site
-  Transport - Indicative Road Route
-  CDP Spot Objective



**LEGEND**





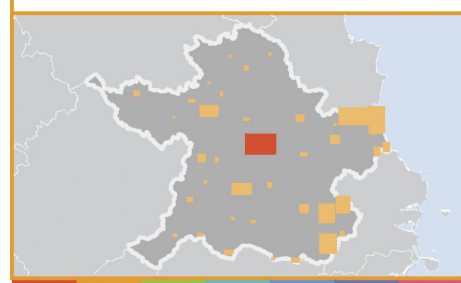
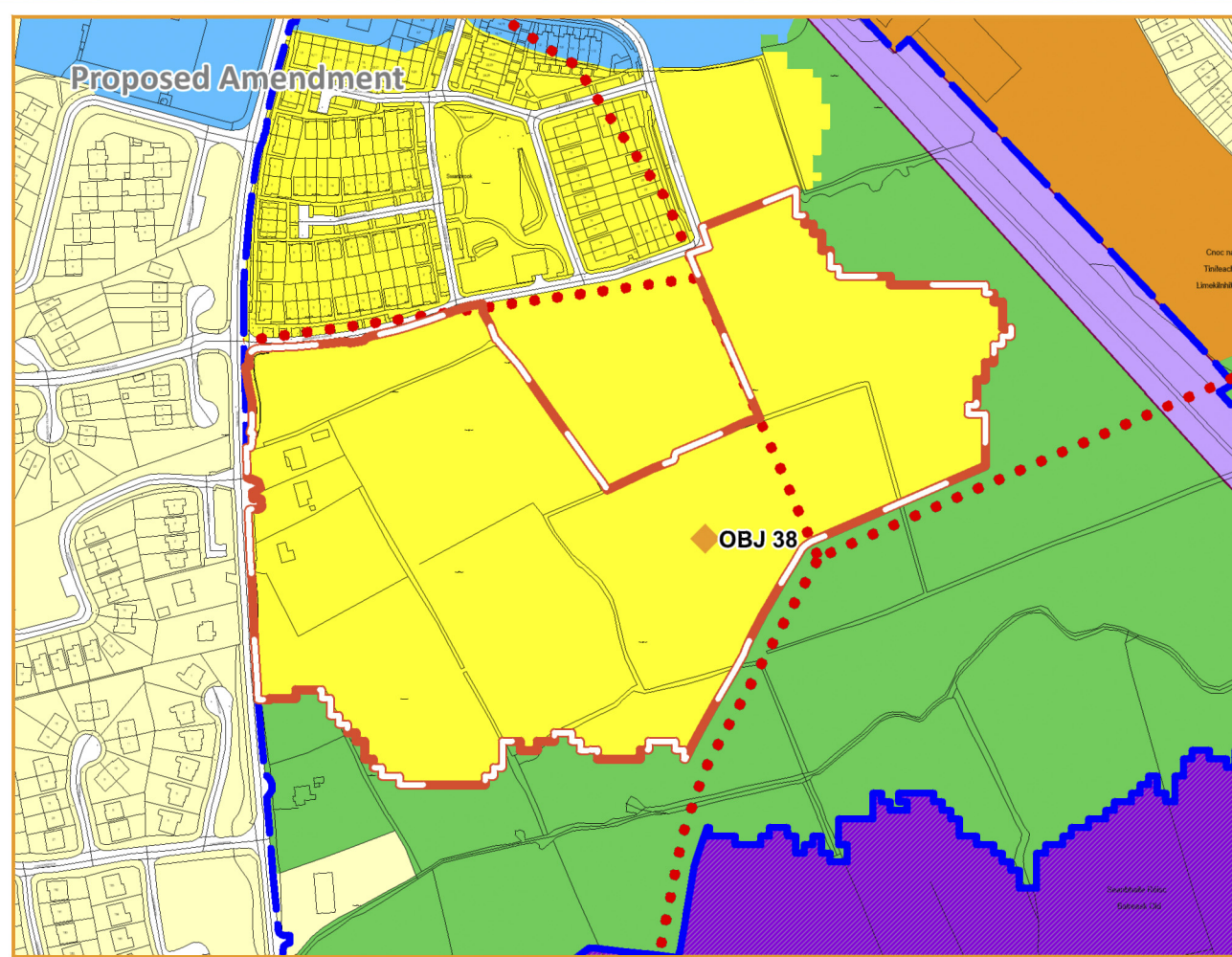
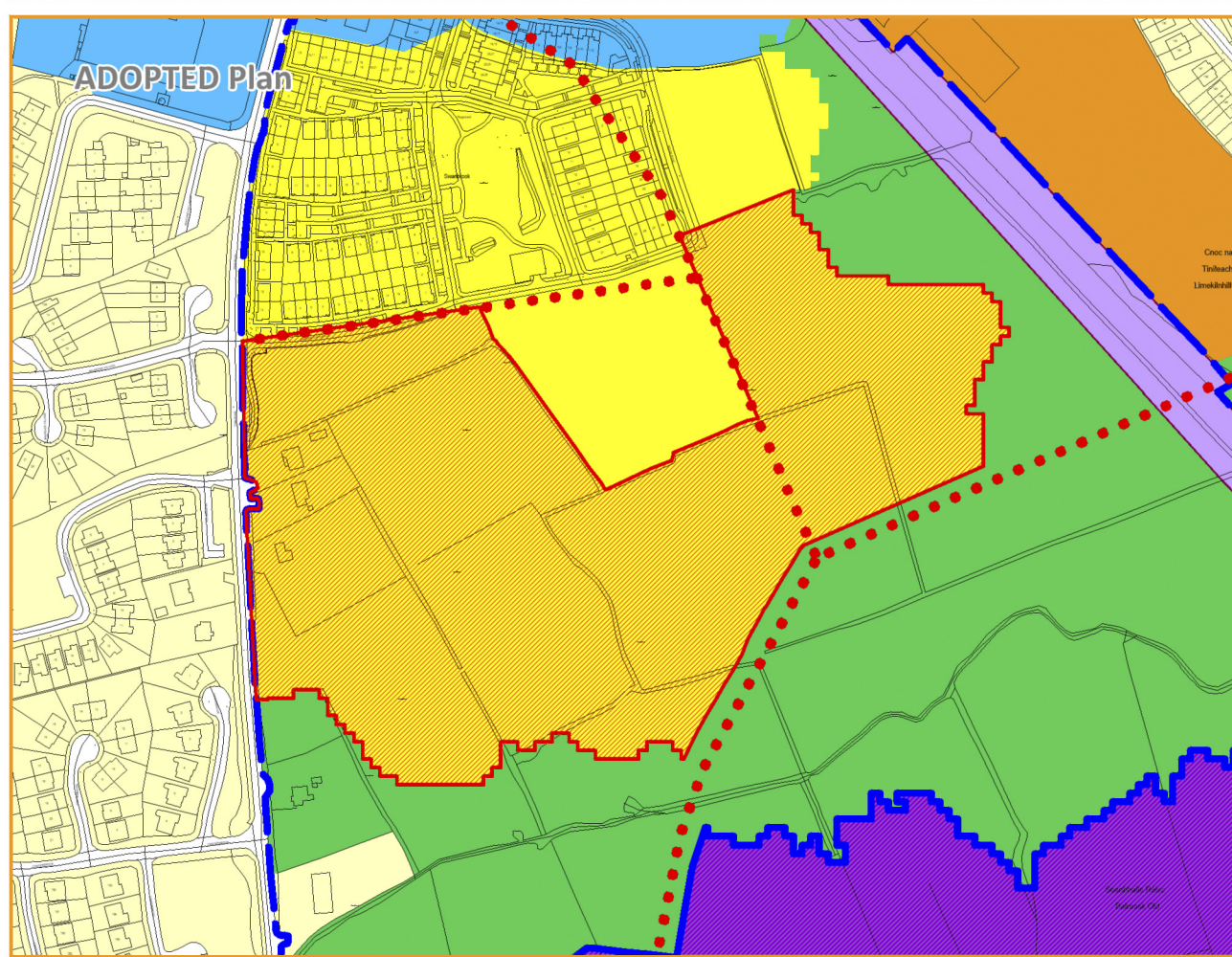
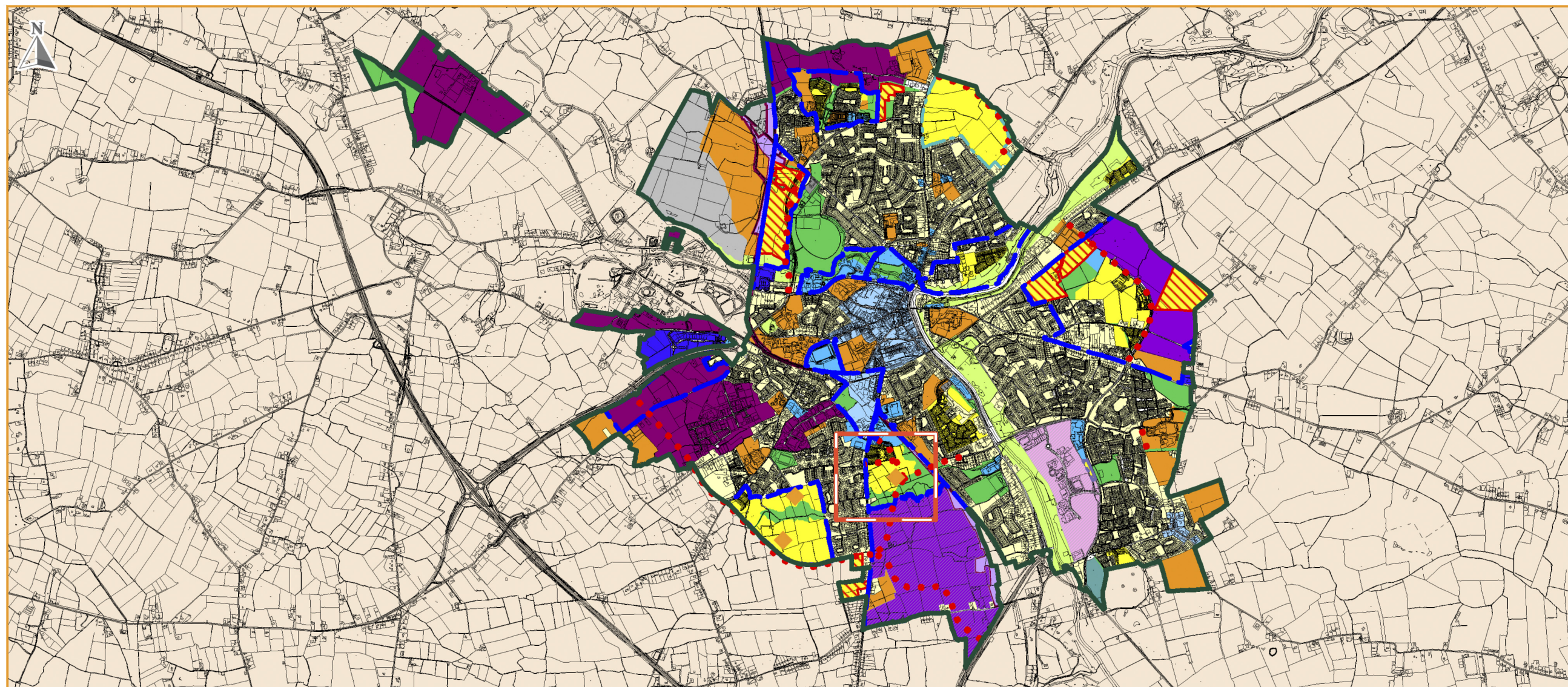

















**Zoning Objectives**

-  A1 - Existing Residential
-  A2 - New Residential
-  B1 - Commercial Town or Village Centre
-  B2 - Retail Warehouse Park
-  C1 - Mixed Use
-  D1 - Tourism
-  E1 - Strategic Employment Zones (High Technology Uses)
-  E1/E3 - Strategic Employment Zones (High Technology Uses)/ Warehousing & Distribution
-  E2 - General Enterprise and Employment
-  F1 - Open Space
-  G1 - Community Infrastructure
-  H1 - High Amenity
-  R1 - Rail Corridor
-  TU - Transport and Utilities
-  WL - White Lands
-  RA - Rural Area
-  Settlement Boundary
-  Masterplan Boundary
-  A2 Phasing - Residential land not available for development until post 2027
-  Strategic Housing Development
-  Strategic Development Zone
-  Strategic Employment Site
-  Transport - Indicative Road Route
-  CDP Spot Objective



LEGEND

Zoning Objectives

-  A1 - Existing Residential
-  A2 - New Residential
-  B1 - Commercial Town or Village Centre
-  B2 - Retail Warehouse Park
-  C1 - Mixed Use
-  D1 - Tourism
-  E1 - Strategic Employment Zones (High Technology Uses)
-  E1/E3 - Strategic Employment Zones (High Technology Uses)/ Warehousing & Distribution
-  E2 - General Enterprise and Employment
-  F1 - Open Space
-  G1 - Community Infrastructure
-  H1 - High Amenity
-  R1 - Rail Corridor
-  TU - Transport and Utilities
-  WL - White Lands
-  RA - Rural Area
-  Settlement Boundary
-  Masterplan Boundary
-  A2 Phasing - Residential land not available for development until post 2027
-  Strategic Housing Development
-  Strategic Development Zone
-  Strategic Employment Site
-  Transport - Indicative Road Route

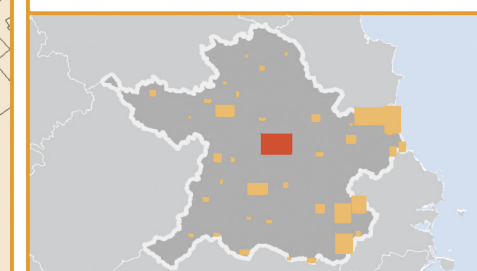
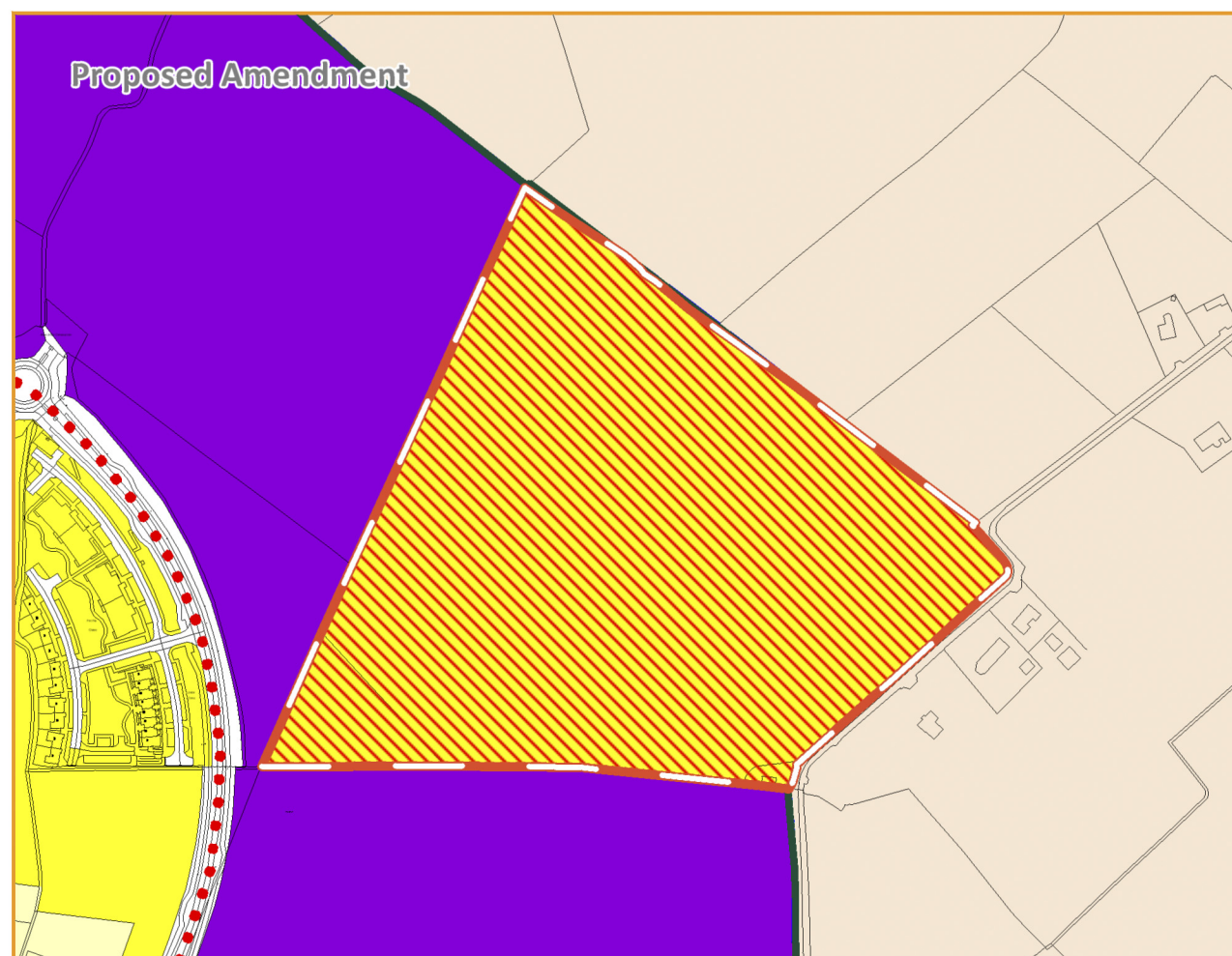
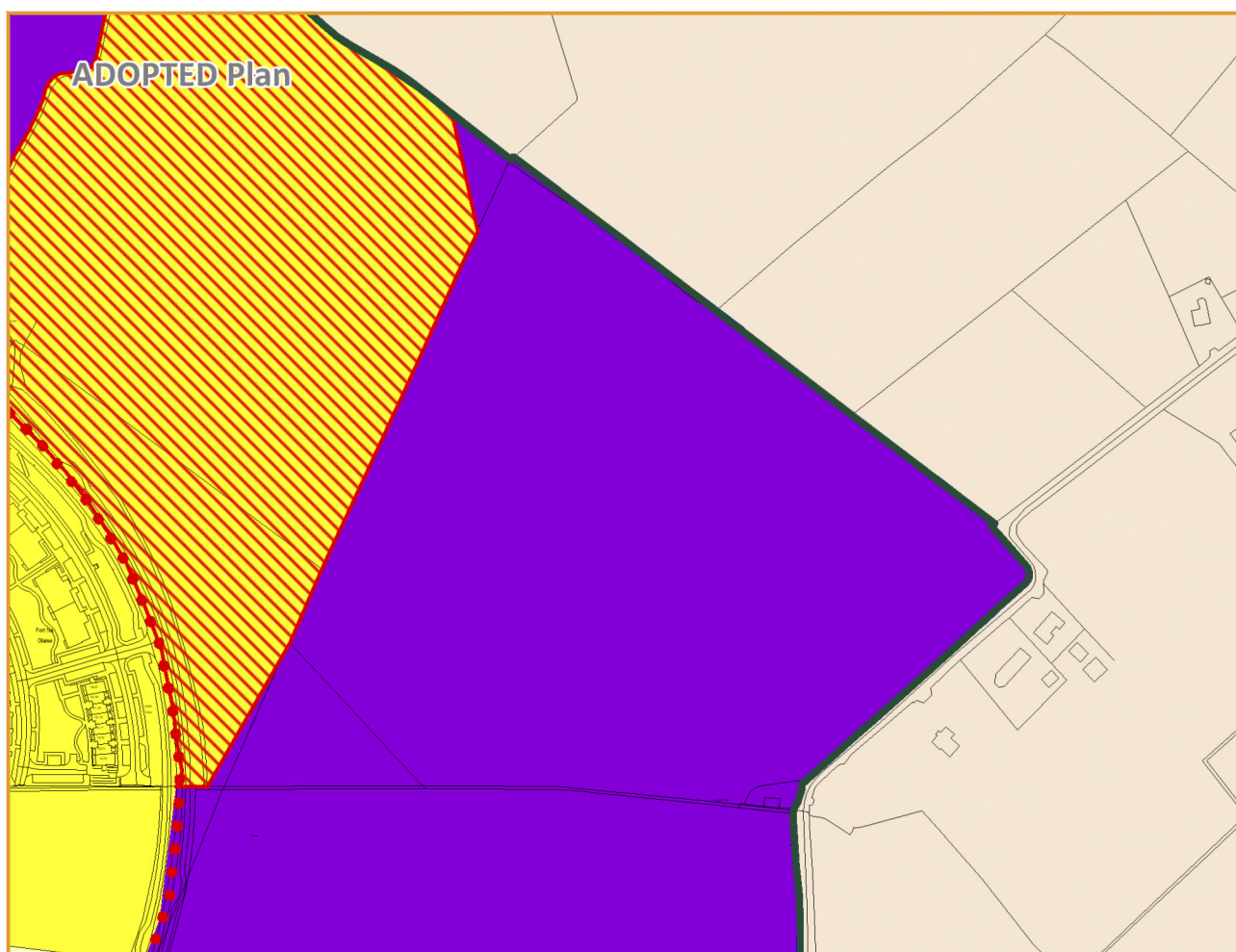
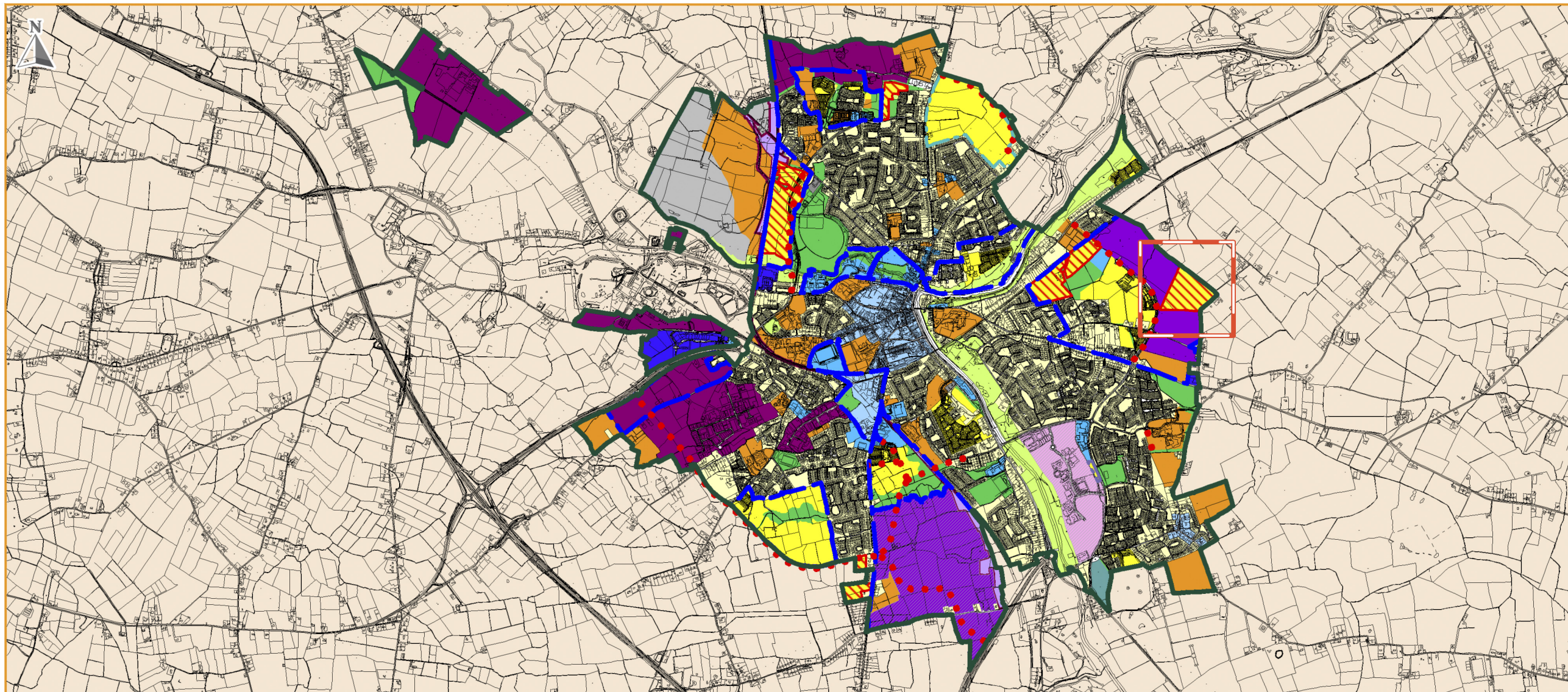























comhairle chontae na mí  
meath county council

An Roinn um Pleanáil  
Planning Department

**LEGEND**

**Zoning Objectives**

-  A1 - Existing Residential
-  A2 - New Residential
-  B1 - Commercial Town or Village Centre
-  B2 - Retail Warehouse Park
-  C1 - Mixed Use
-  D1 - Tourism
-  E1 - Strategic Employment Zones (High Technology Uses)
-  E1/E3 - Strategic Employment Zones (High Technology Uses)/ Warehousing & Distribution
-  E2 - General Enterprise and Employment
-  F1 - Open Space
-  G1 - Community Infrastructure
-  H1 - High Amenity
-  R1 - Rail Corridor
-  TU - Transport and Utilities
-  WL - White Lands
-  RA - Rural Area
-  Settlement Boundary
-  Masterplan Boundary
-  A2 Phasing - Residential land not available for development until post 2027
-  Strategic Housing Development
-  Strategic Development Zone
-  Strategic Employment Site
-  Transport - Indicative Road Route

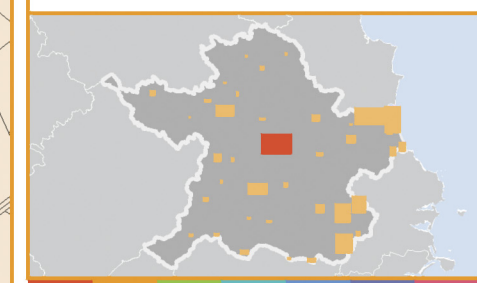
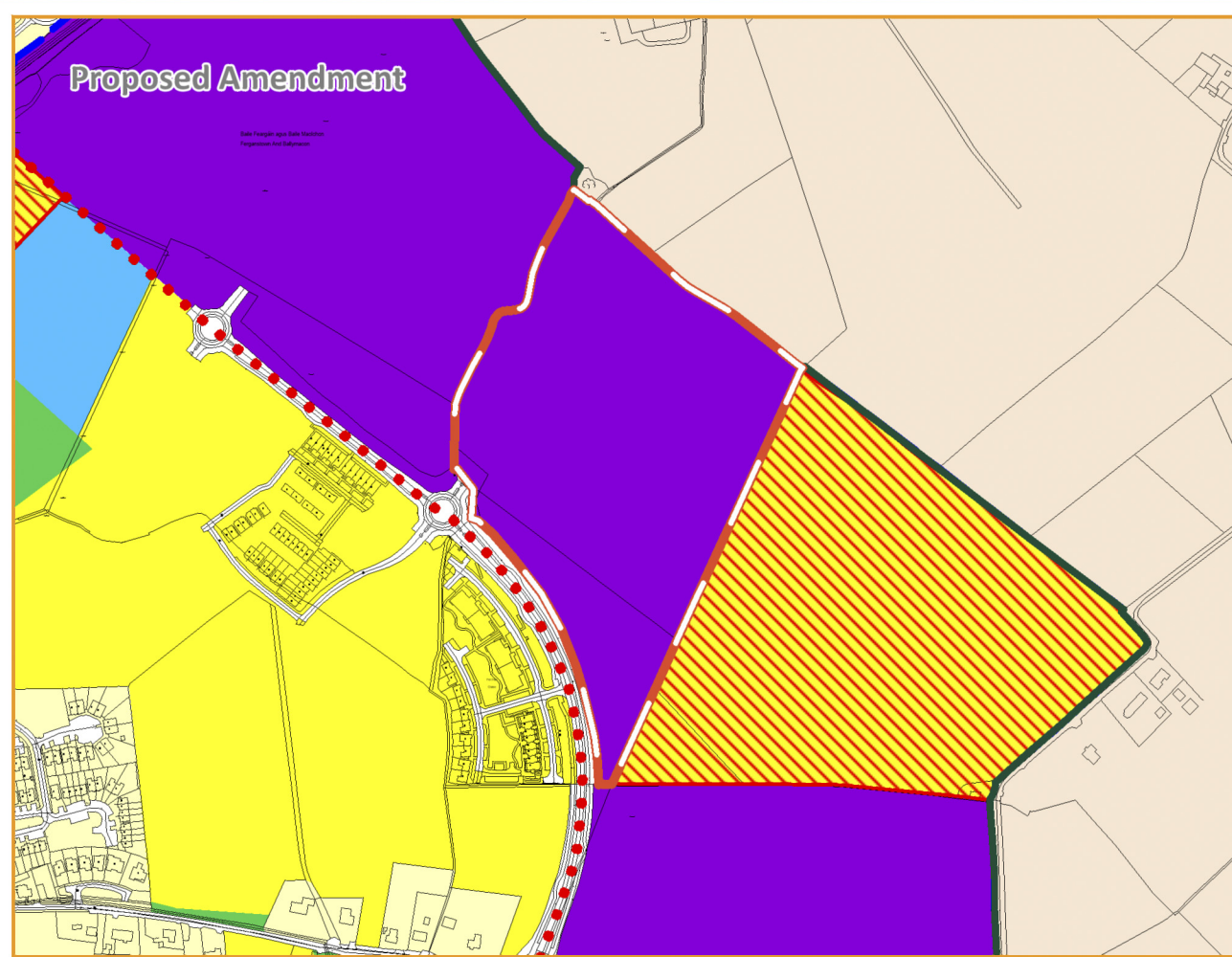
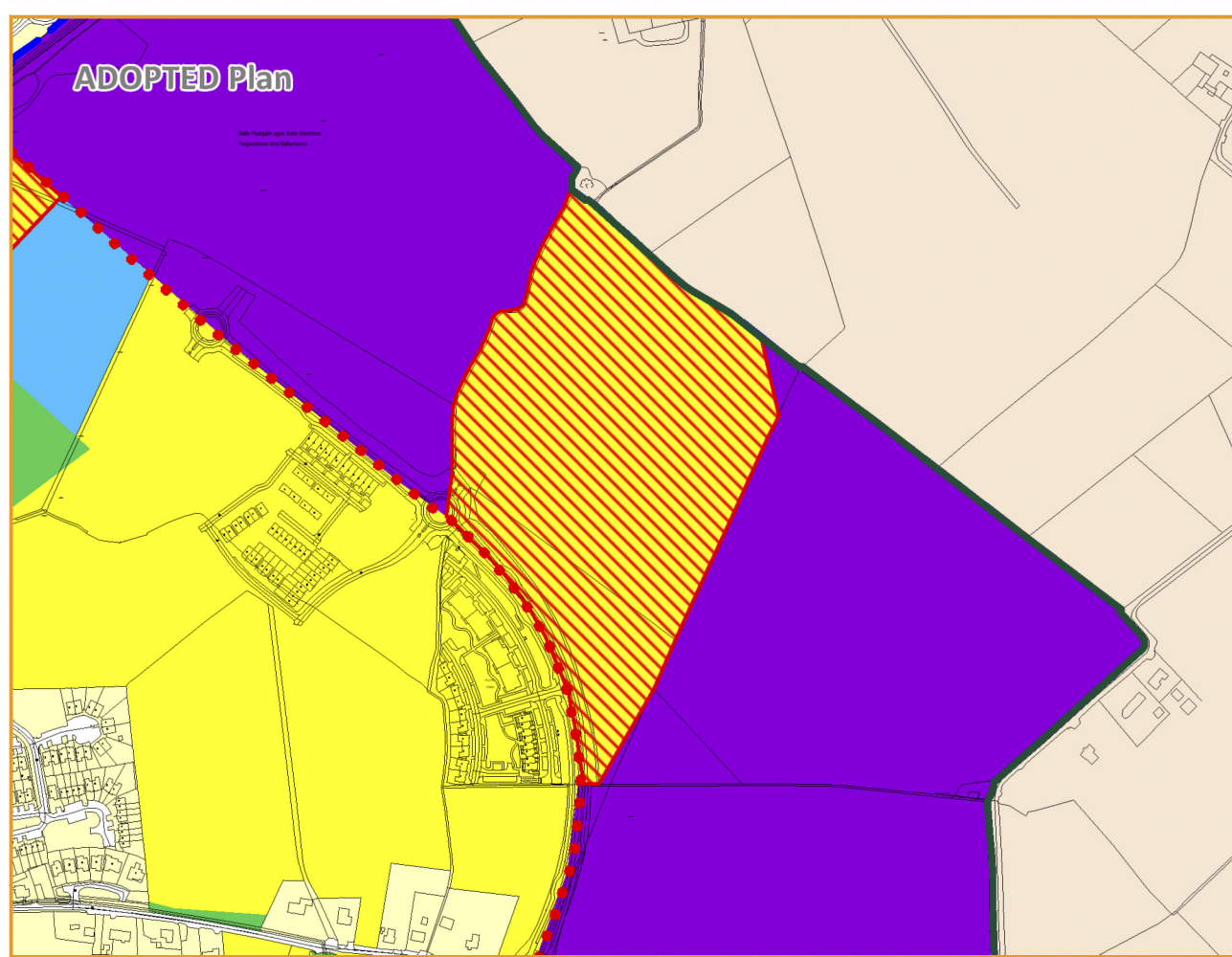
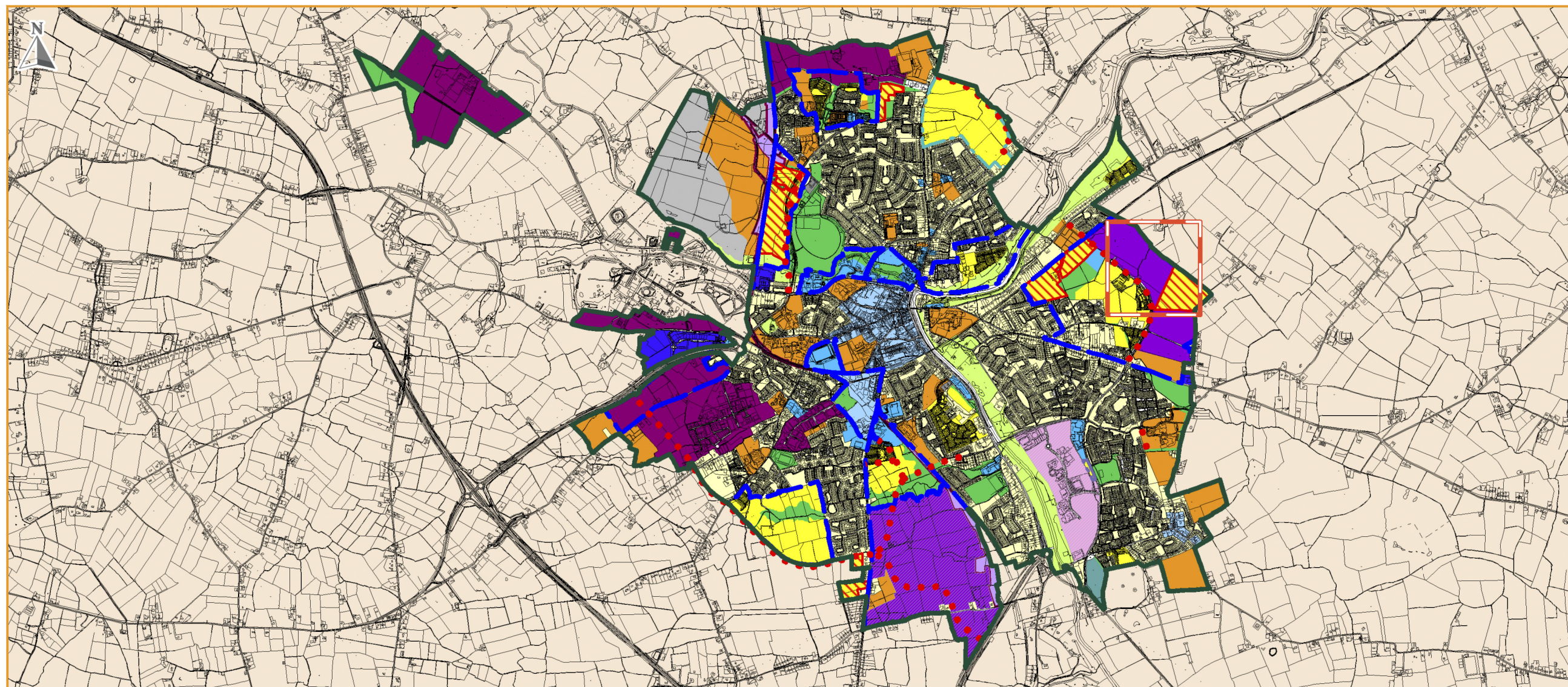





















comhairle chontae na mí  
meath county council

An Roinn um Pleanáil  
Planning Department

LEGEND





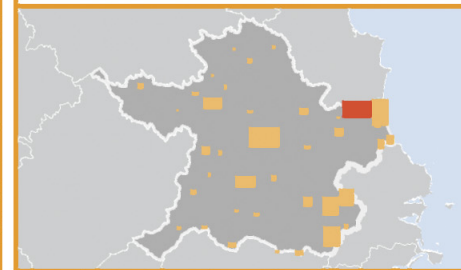
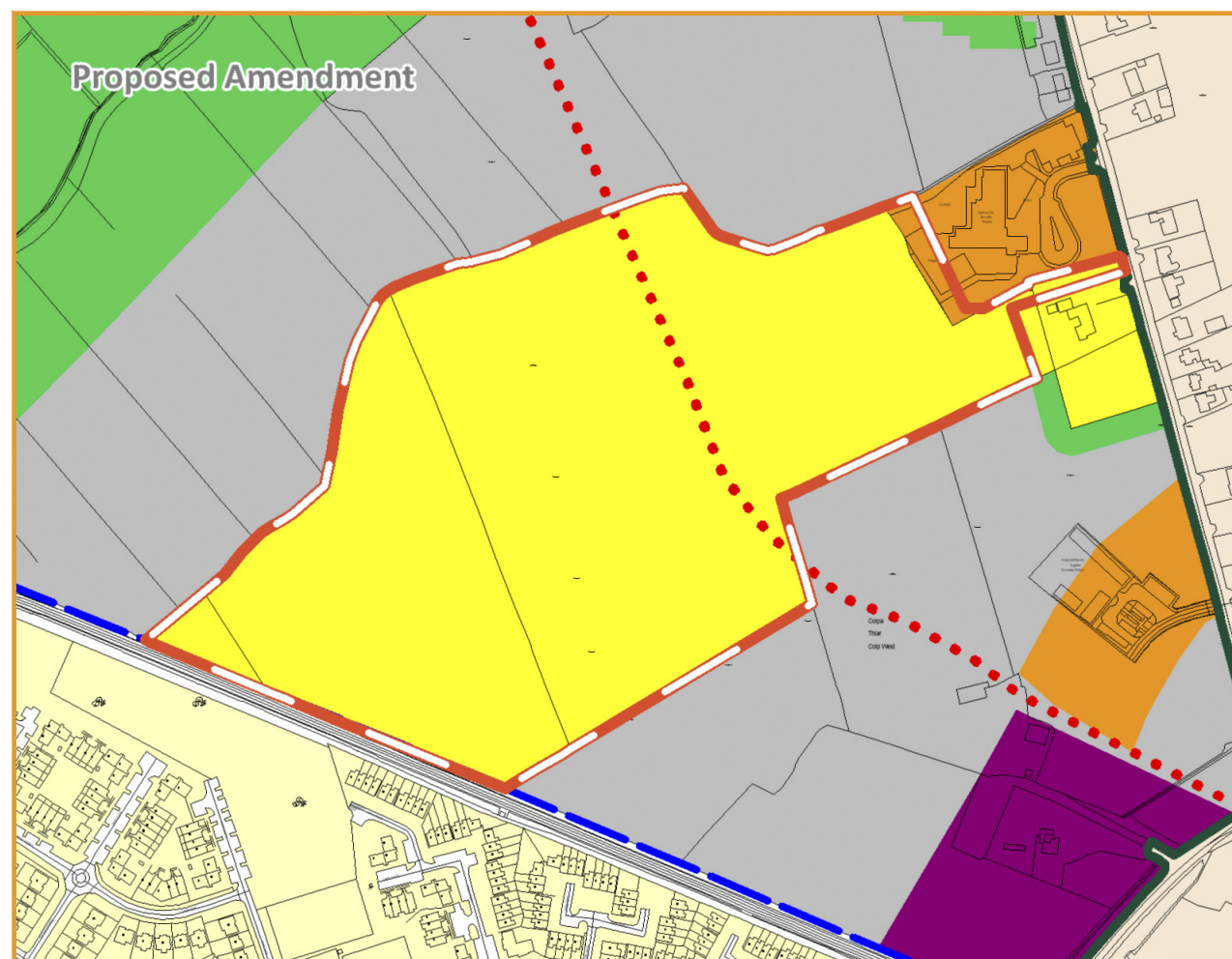
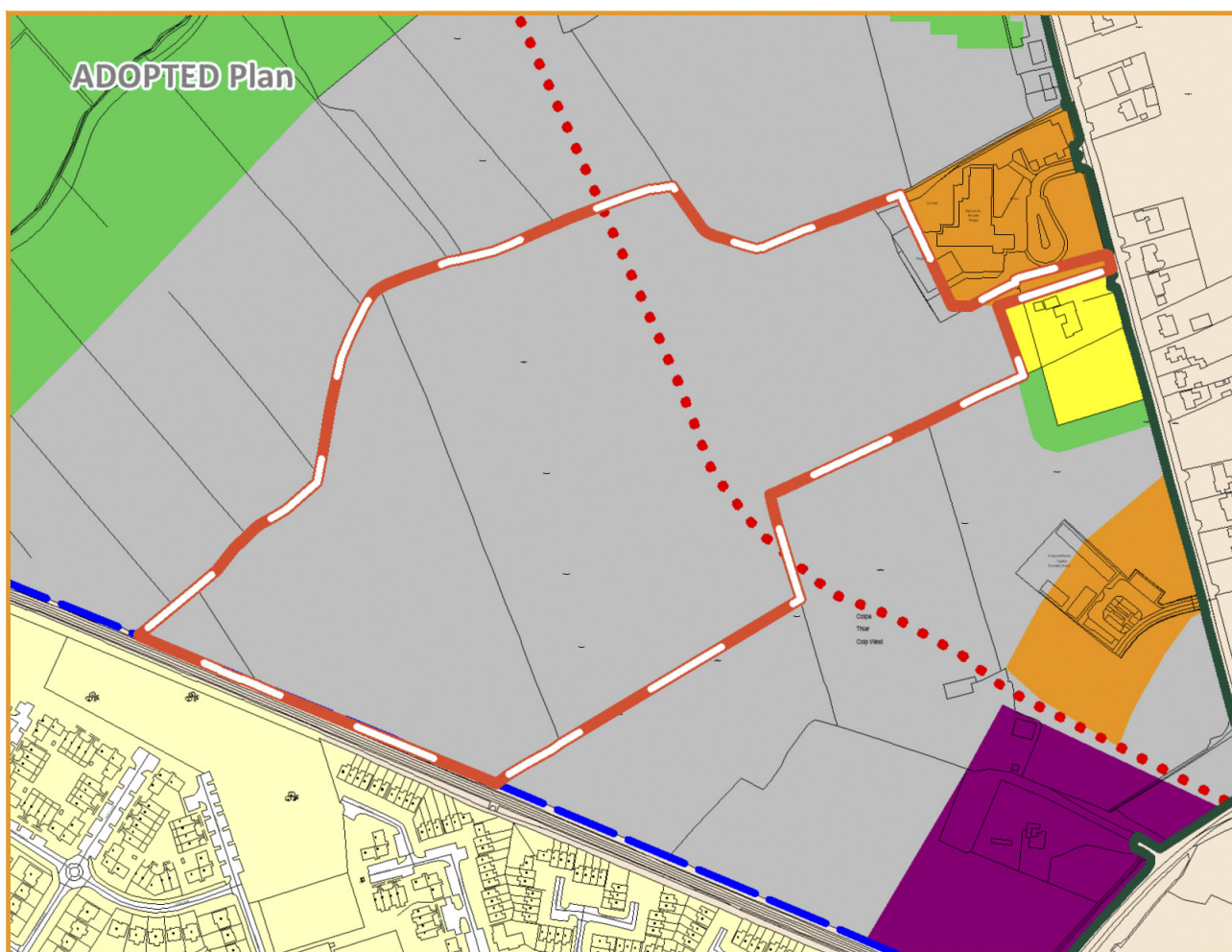
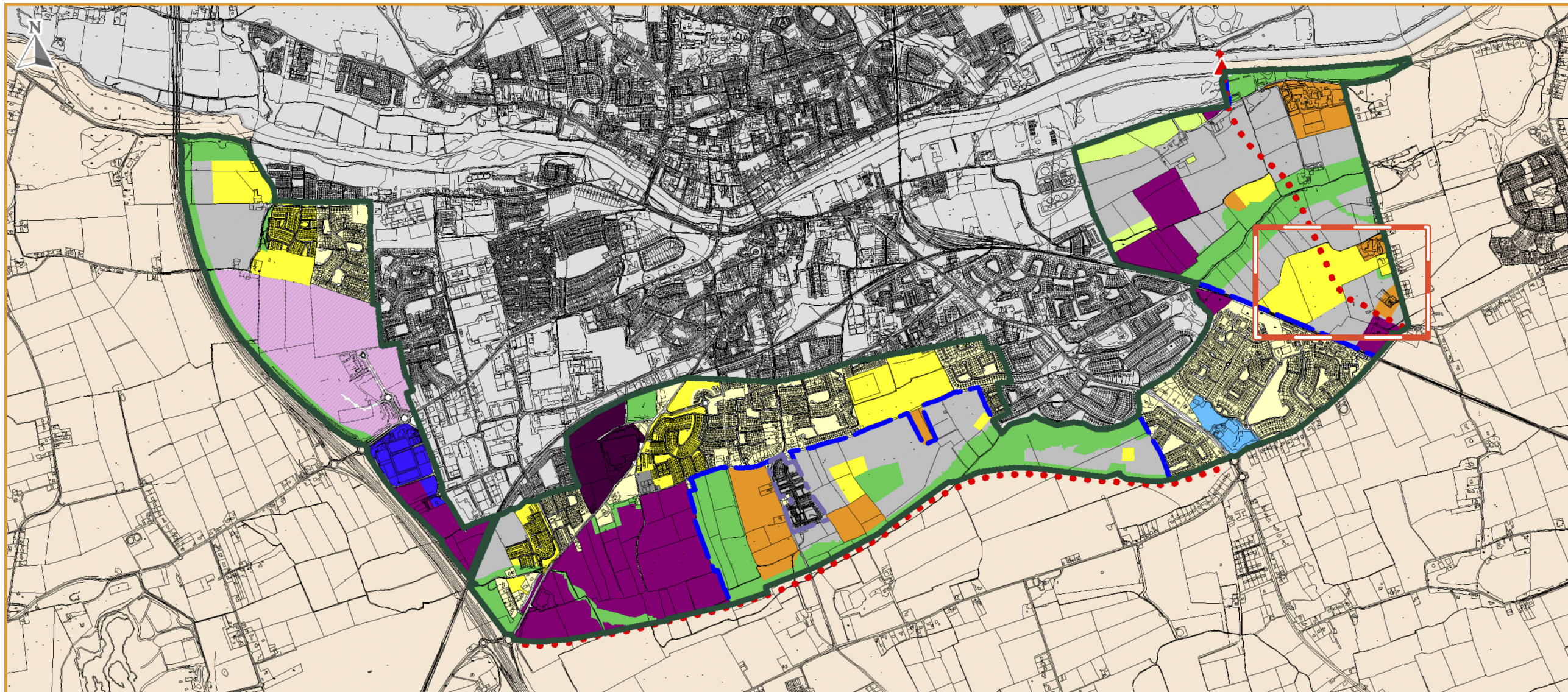















Zoning Objectives

-  A1 - Existing Residential
-  A2 - New Residential
-  B2 - Retail Warehouse Park
-  C1 - Mixed Use
-  E1 - Strategic Employment Zones (High Technology Uses)
-  E2 - General Enterprise and Employment
-  E2/E3 - General Enterprise and Employment / Warehousing and Distribution
-  F1 - Open Space
-  G1 - Community Infrastructure
-  H1 - High Amenity
-  TU - Transport and Utilities
-  WL - White Lands
-  RA - Rural Area
-  Settlement Boundary
-  Louth County Council - Administrative Area
-  Masterplan Boundary
-  Strategic Housing Development
-  Strategic Employment Site
-  Transport - Indicative Road Route
-  Access Point



LEGEND

Zoning Objectives

-  A1 - Existing Residential
-  A2 - New Residential
-  B2 - Retail Warehouse Park
-  C1 - Mixed Use
-  E1 - Strategic Employment Zones (High Technology Uses)
-  E2 - General Enterprise and Employment
-  E2/E3 - General Enterprise and Employment / Warehousing and Distribution
-  F1 - Open Space
-  G1 - Community Infrastructure
-  H1 - High Amenity
-  TU - Transport and Utilities
-  WL - White Lands
-  RA - Rural Area
-  Settlement Boundary
-  Louth County Council - Administrative Area
-  Masterplan Boundary
-  Strategic Housing Development
-  Strategic Employment Site
-  Transport - Indicative Road Route
-  Access Point

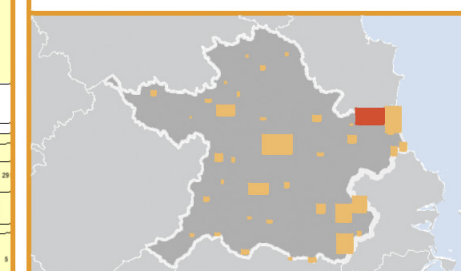
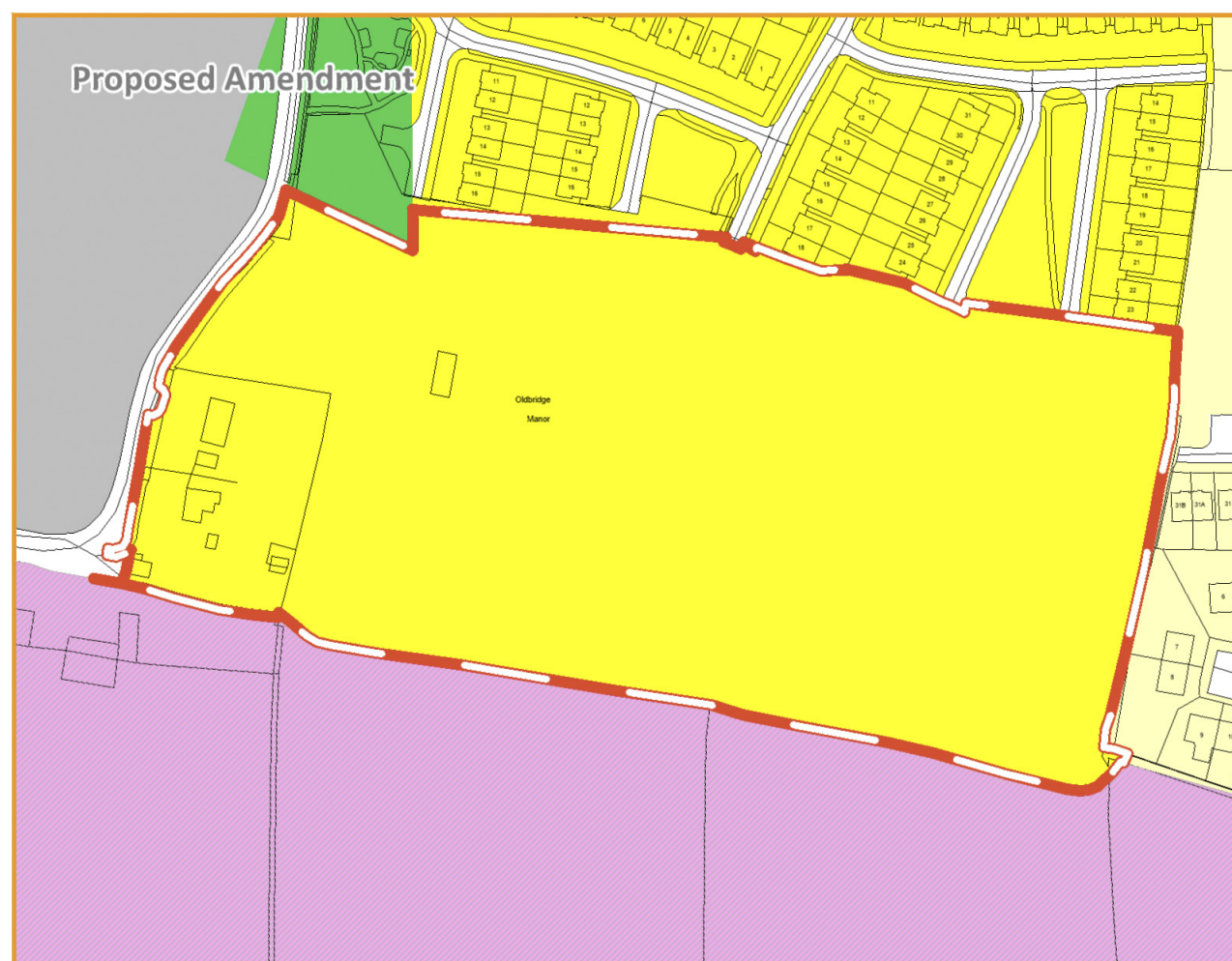
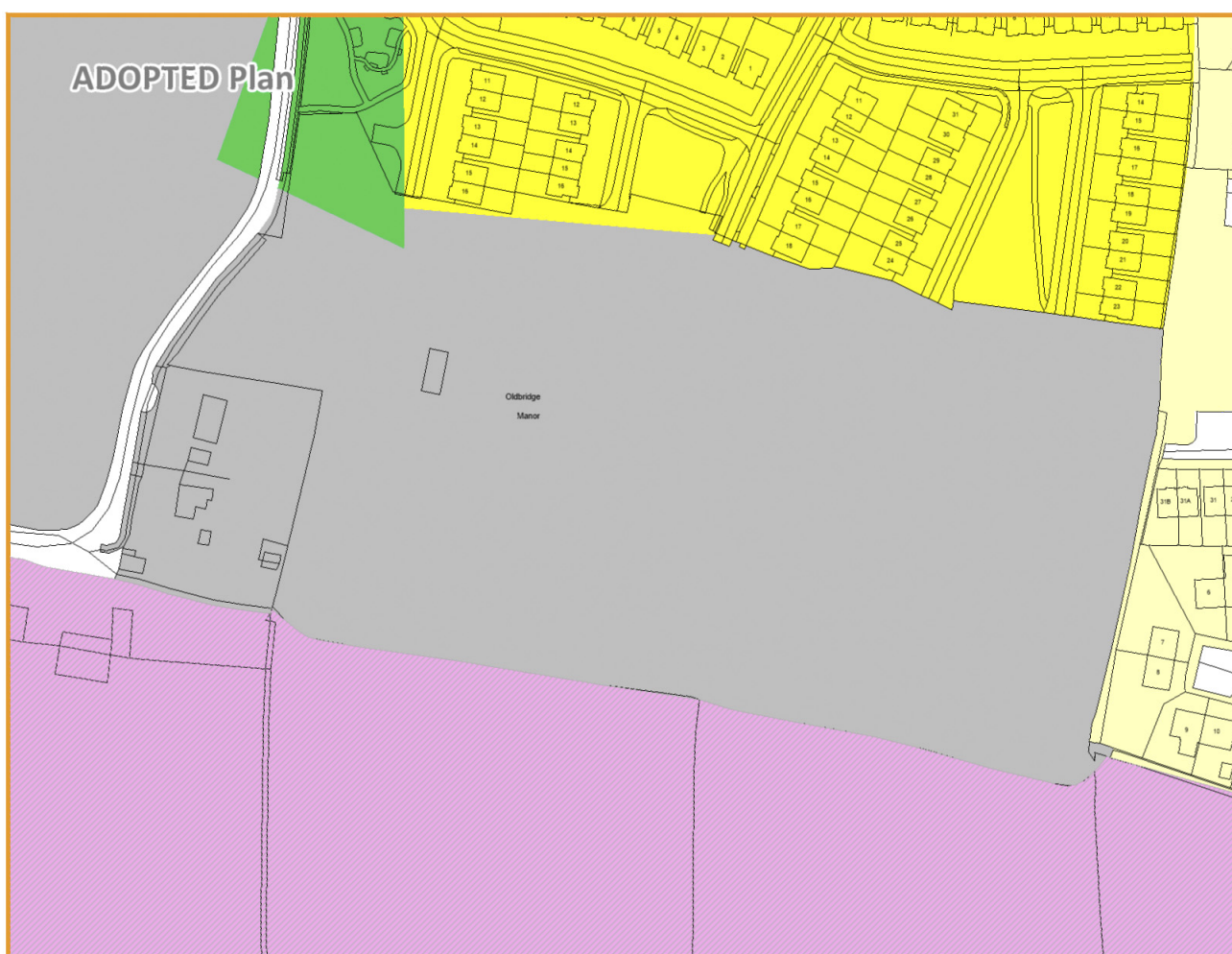
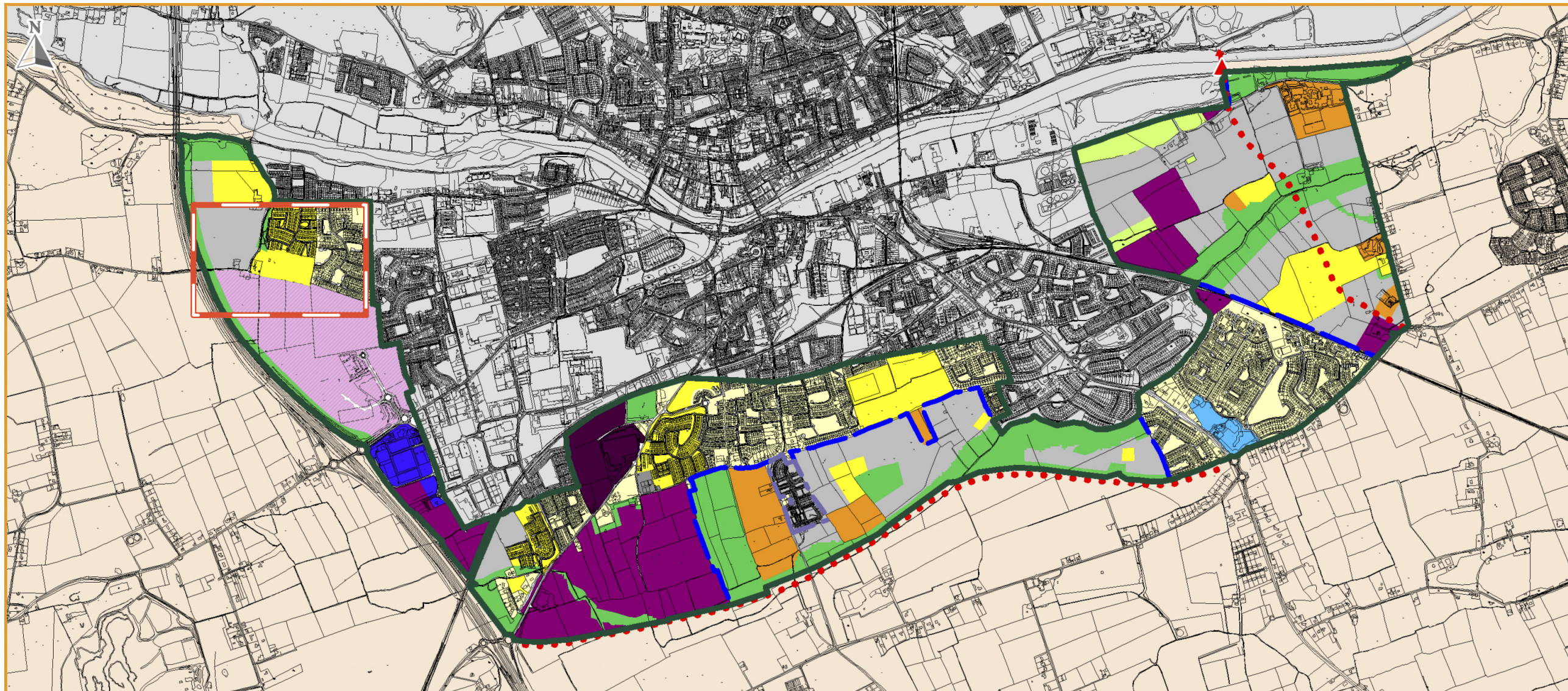

comhairle chontae na mí  
meath county council

An Roinn um Pleanáil  
Planning Department

Further Information:  
email: [planning@meathcoco.ie](mailto:planning@meathcoco.ie)  
<http://countydevelopmentplanreview.meath.ie/>

Date: March 2026  
Scale: N.T.S.  
© National Mapping Division of Taithe Éireann. All rights reserved.  
Licence number (CYA) 5051185/MeathCountyCouncil

**LEGEND**

**Zoning Objectives**

- A1 - Existing Residential
- A2 - New Residential
- B1 - Commercial Town or Village Centre
- E3 - Warehousing and Distribution
- F1 - Open Space
- G1 - Community Infrastructure
- TU - Transport and Utilities
- Settlement Boundary
- Fingal County Council - Administrative Area
- Transport - Indicative Road Route
- CDP Spot Objective

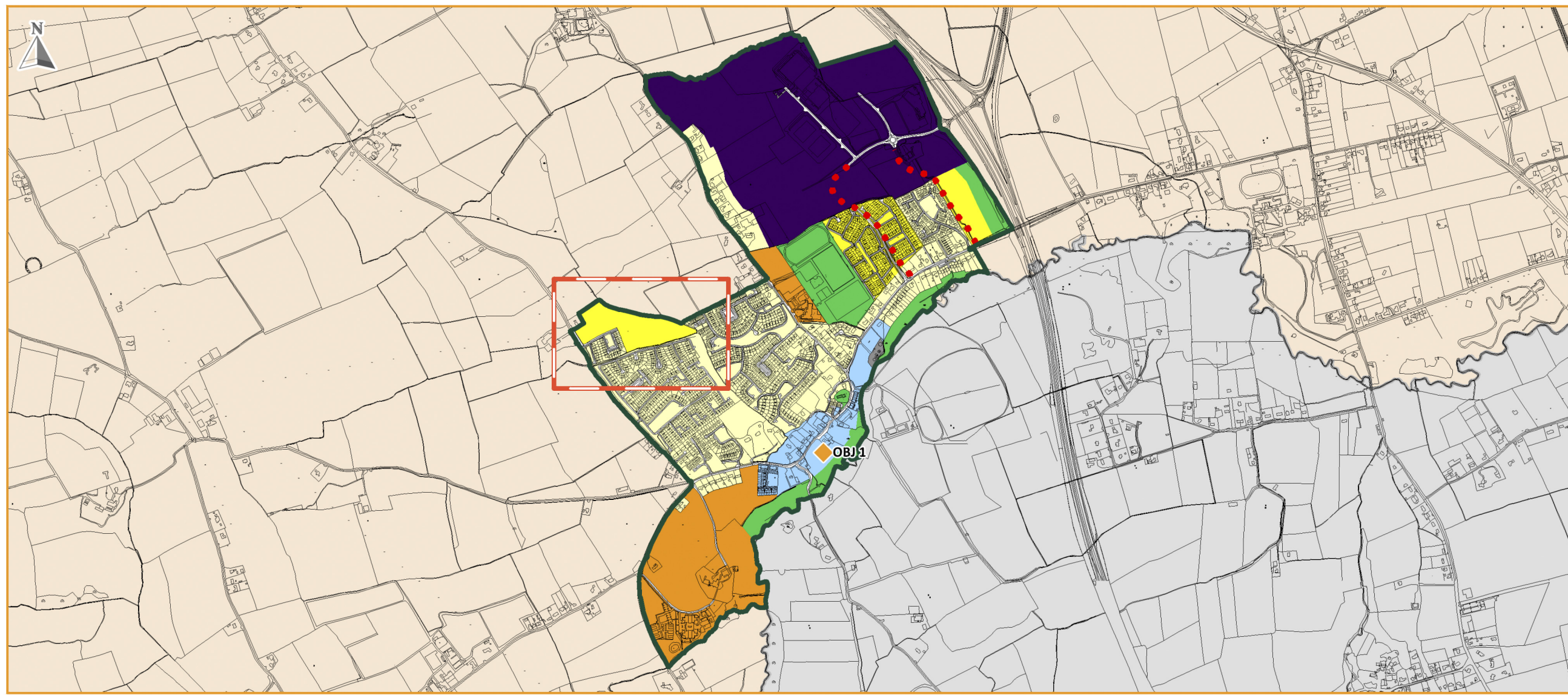

ADOPTED Plan

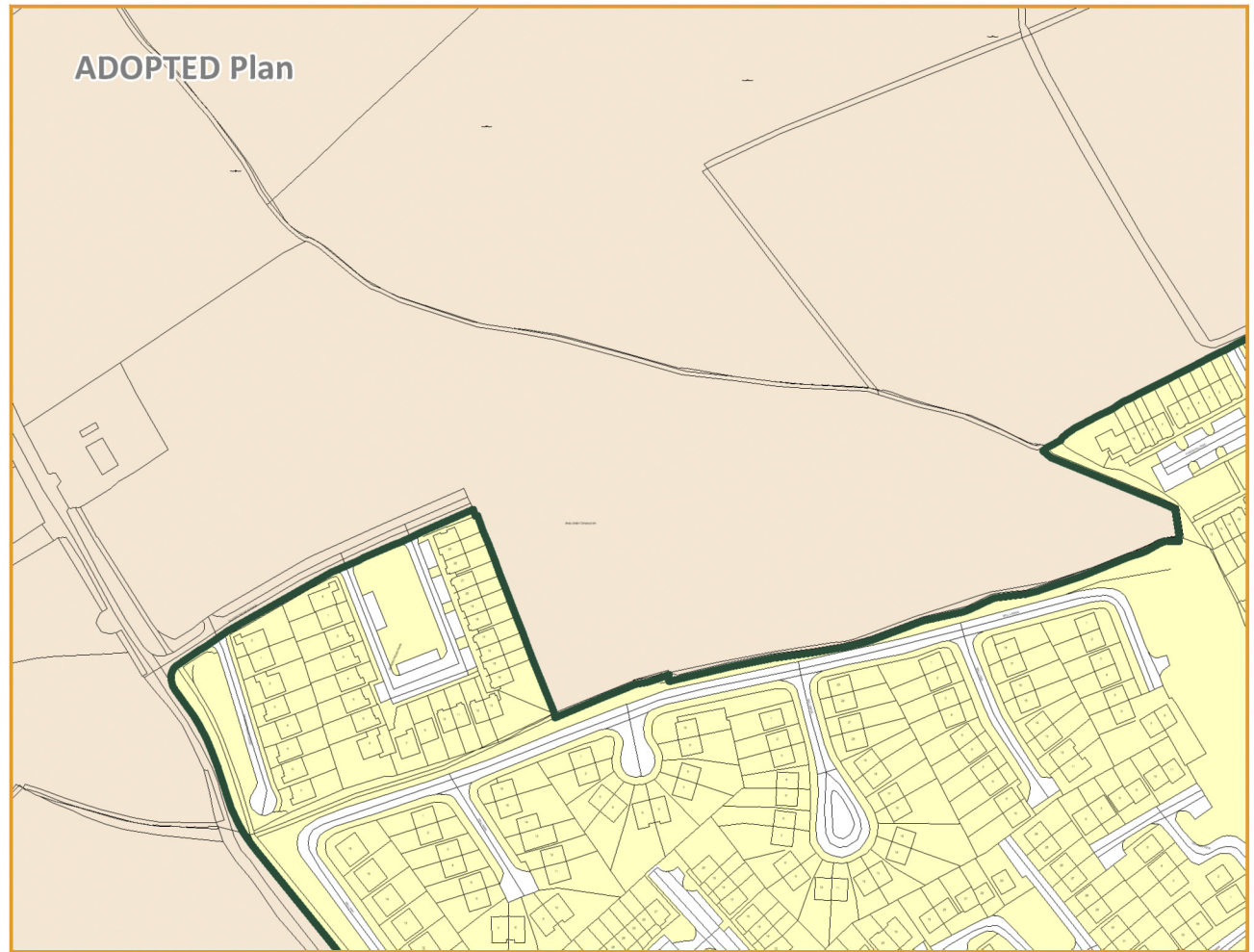

Proposed Amendment

