

**PROPOSED NORTH EAST (FRONT) CONTIGUOUS ELEVATION**

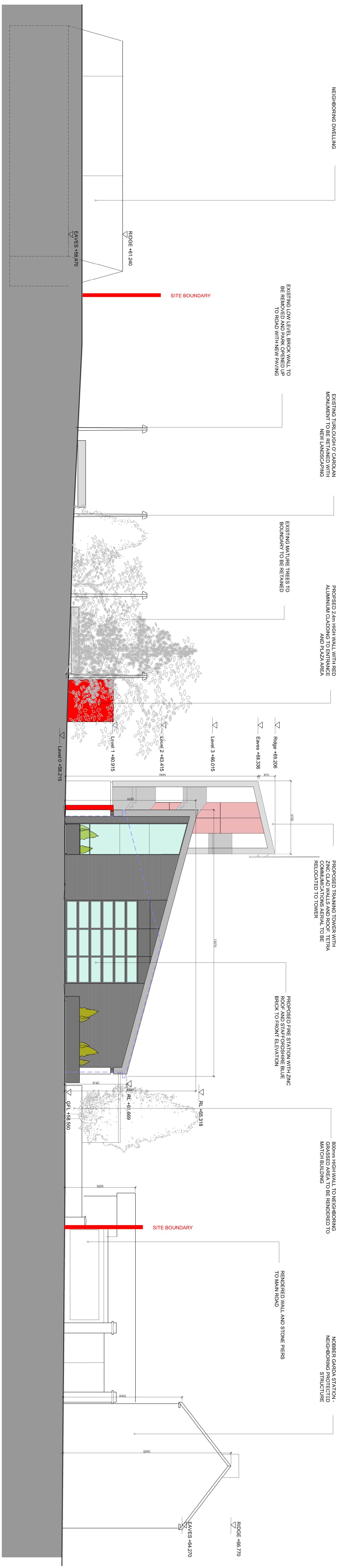

**PROPOSED SOUTH EAST (SIDE) CONTIGUOUS ELEVATION**

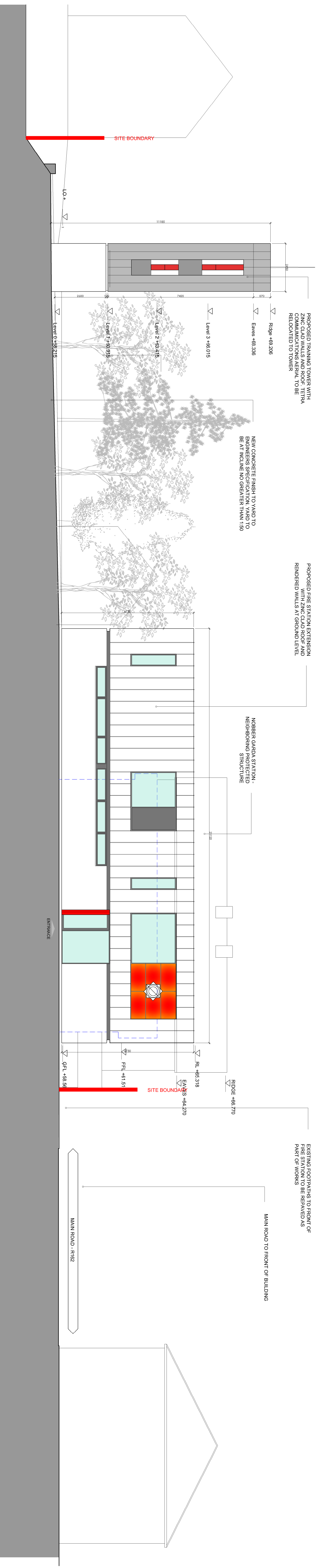

### PROPOSED CONTIGUOUS ELEVATIONS (1)

job:	FIRE STATION REPAIRS/REINFORCEMENT AND EXTENSION	job no:	19104
site:	NOBBER, CO. MEATH	qty no:	1.01.04
client:	MEATH COUNTY FIRE AND RESCUE SERVICE	date:	SEPT 2020
drawing:	PROPOSED CONCRETE REPAIRS (1)	scale:	1:100 @ A1
revision no:			