

## Legend

- Bru na Boinne Buffer Zone
- Bru na Boinne Core Zone
- Study Area

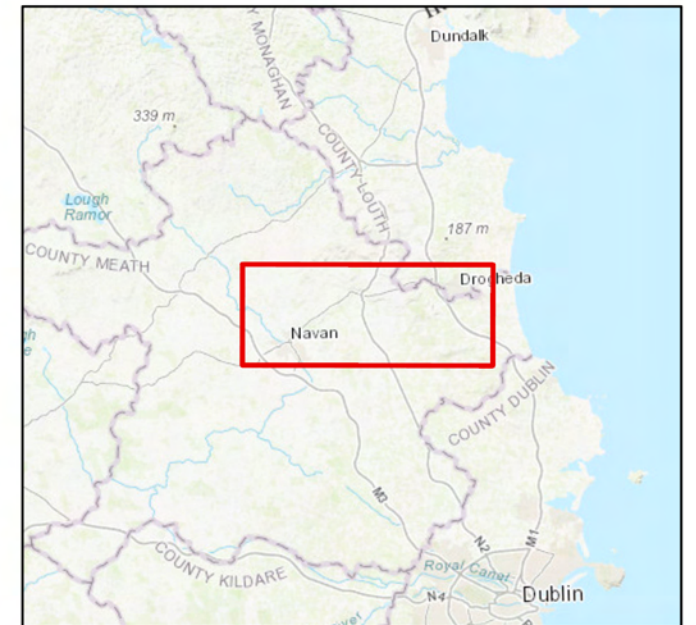

Figure no: 1

Title: Constraints study area

Project: Boyne Greenway and River Boyne  
Navigation Restoration  
Constraints Study

Client: Atkins on behalf of  
Meath County Council

Prepared by: K. O'Neill

Date: 21/07/20

**COURTNEY • DEERY**  
ARCHAEOLOGY & CULTURAL HERITAGE



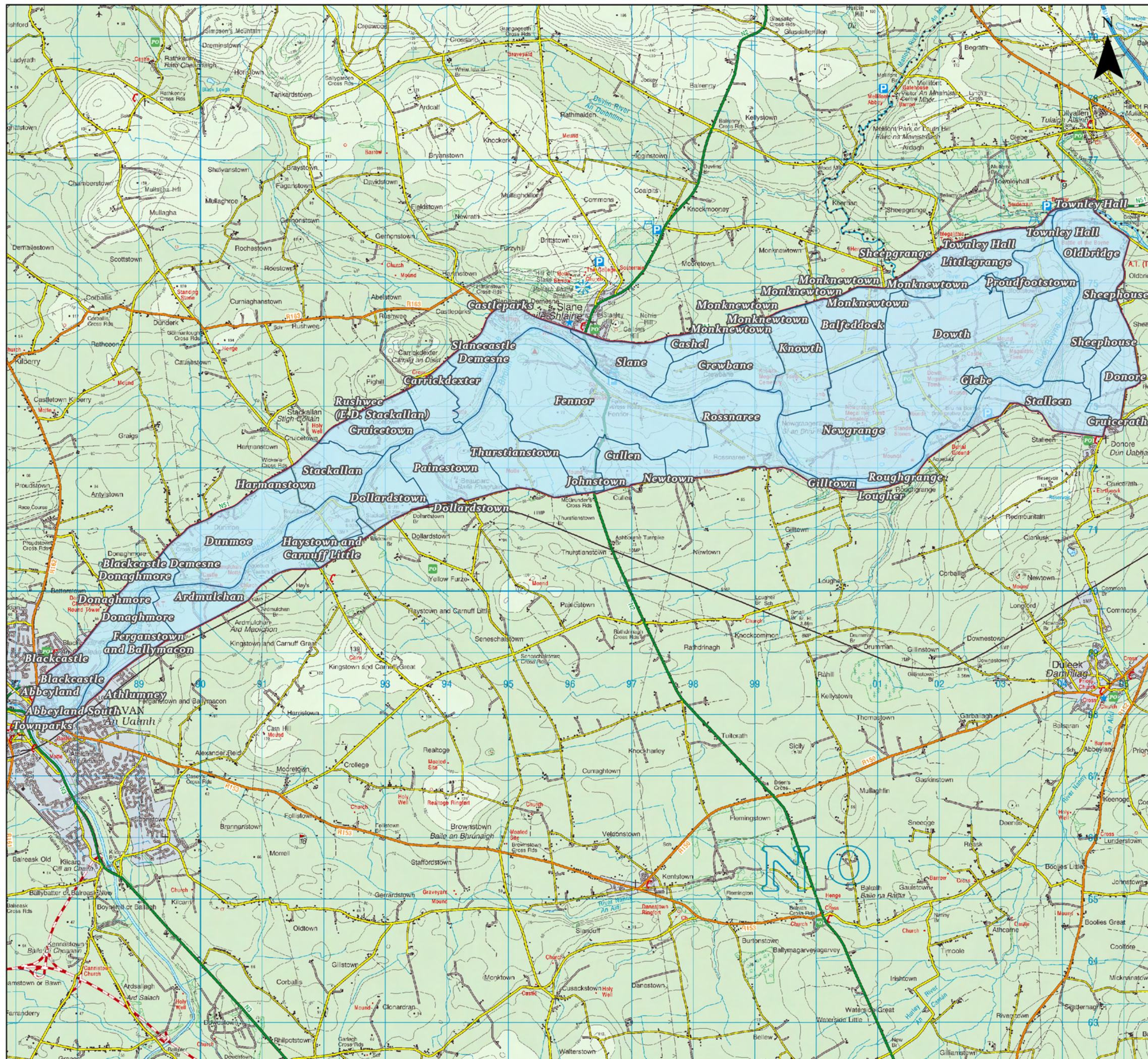

## Legend

- Townlands
- Study Area

0 1 2 4 Kilometers

Figure no: 2

Title: Townland boundaries

Project: Boyne Greenway and River Boyne  
Navigation Restoration  
Constraints Study

Client: Atkins on behalf of  
Meath County Council

Prepared by: K. O'Neill

Date: 21/07/20

**COURTNEY • DEERY**  
ARCHAEOLOGY & CULTURAL HERITAGE



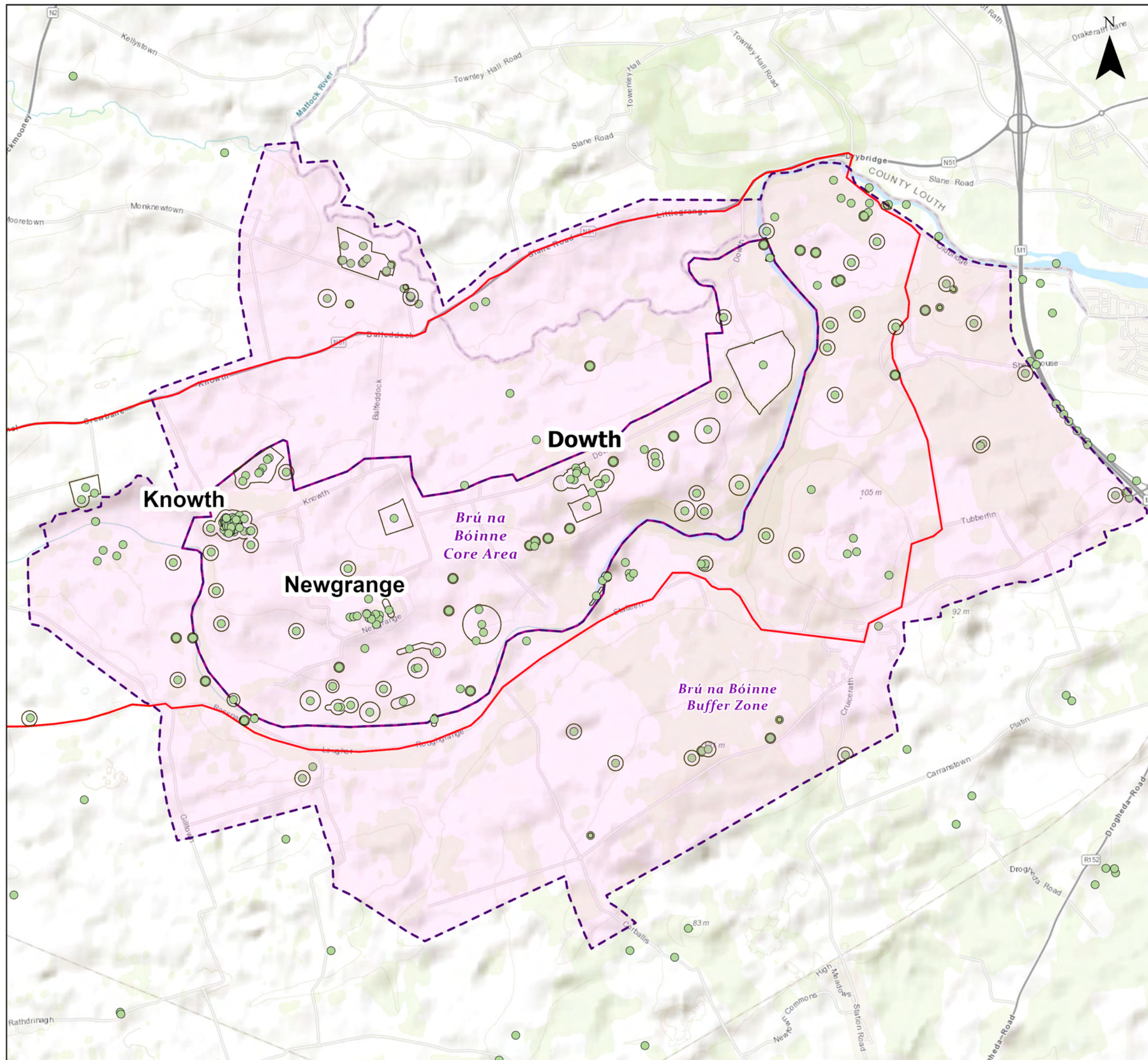

## Legend

- Bru Na Boinne Buffer Zone
- Bru Na Boinne Core Zone
- SMR Zone of Archaeological Potential
- Study Area
- RMP sites in the study area

0 0.5 1 2 Kilometers

Figure no: 3

Title: Brú na Bóinne World Heritage Site

Project: Boyne Greenway and River Boyne Navigation Restoration Constraints Study

Client: Atkins on behalf of Meath County Council

Prepared by: K. O'Neill

Date: 21/07/20

**COURTNEY • DEERY**  
ARCHAEOLOGY & CULTURAL HERITAGE







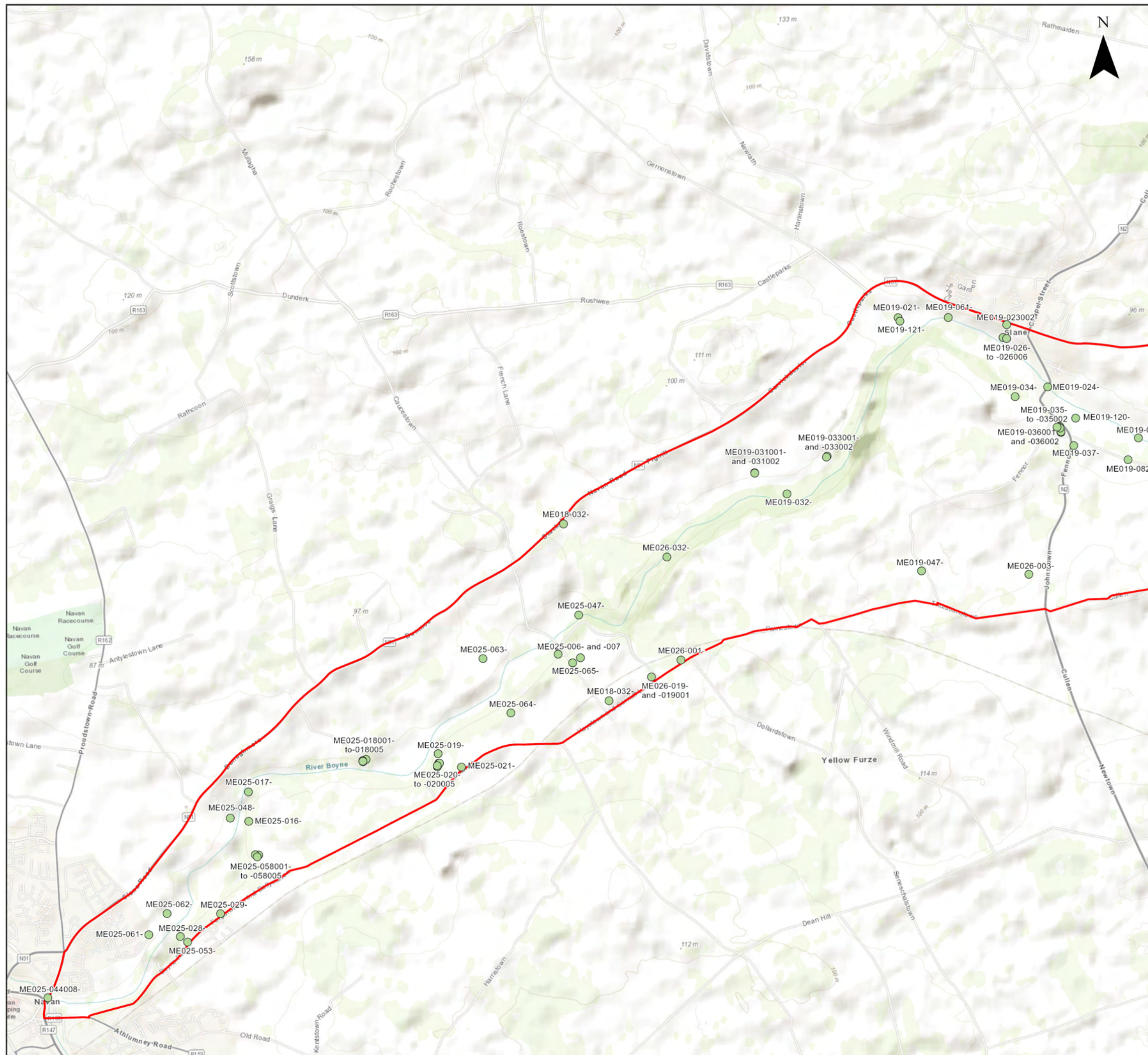





### Legend

-  Bru Na Boinne Buffer Zone  
 Bru Na Boinne Core Zone  
 Study Area  
 RMP sites in the study area

A horizontal number line representing distance in kilometers. The line starts at 0 and ends at 2. Major tick marks are labeled at 0, 0.5, 1, and 2 Kilometers. Between each major tick mark, there are four smaller, unlabeled tick marks, dividing each 0.5 km segment into five 0.1 km segments.

Figure no: 5a

**Title:** RMP sites within the study area

**Project:** Boyne Greenway and River Boyne Navigation Restoration Constraints Study

**Client:** Atkins on behalf of  
Meath County Council

Prepared by: K. O'Neill

Date: 21/07/20

COURTNEY • DEERY  
ARCHAEOLOGY & CULTURAL HERITAGE



