

NOTICES OF MOTION FOR TIER 5 SETTLEMENT

OLDCASTLE

NOM 1 – Cllr. Sarah Reilly

From: Cllr Sarah Reilly (MCC Kells MD)

Sent: Friday 29 January 2021 16:53

To: Notices of Motion Draft MCDP 2021-2027 <cdpmotions@meathcoco.ie>

Subject: OLDCASTLE NOM 1 CLLR SARAH REILLY

Dear Colleague,

Please find attached a Notice of Motion pertaining to the Settlement of Oldcastle.

Attached is also is a copy of required maps.

- Map one is the overall map of Oldcastle.
- Map two is of the lands I wish to zone A2.
- Map three is of the lands I propose to de-zone.

Please do let me know if there is any issue with same.

Many thanks,

Sarah

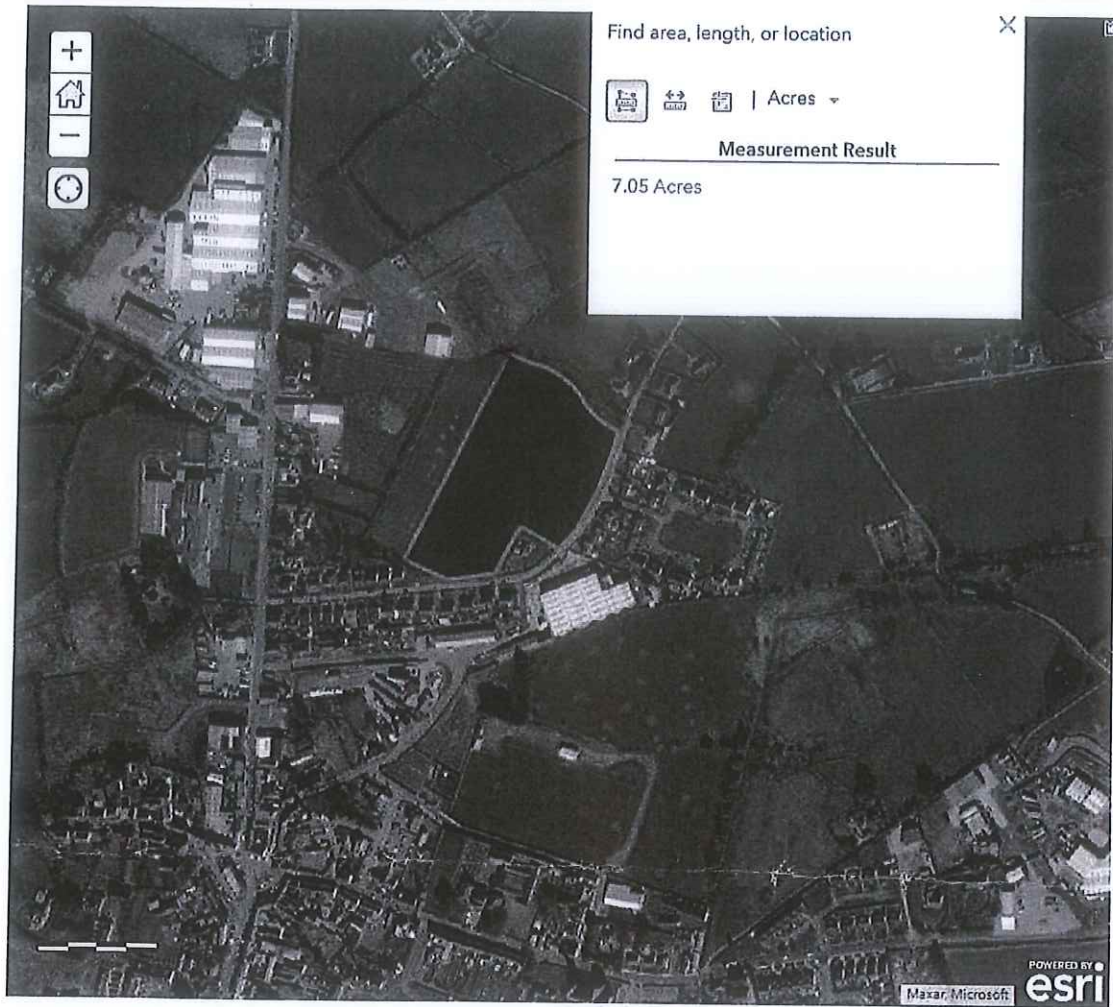

— de-zoned from A2 to R/A

Access to BACKLANDS

VOTE GATHERAL

PRSI Pay	ER PRSI	Class	EWSS	PRSI credit
270	23.76	A0	250	22.41
324	28.51	A0	300	26.89



Find area, length, or location



| Acres ▾

Measurement Result

7.07 Acres

Surveyed 1910
Revised 1958 - 1983
Levelled 1910

Rural PLACE Map



255153 280956

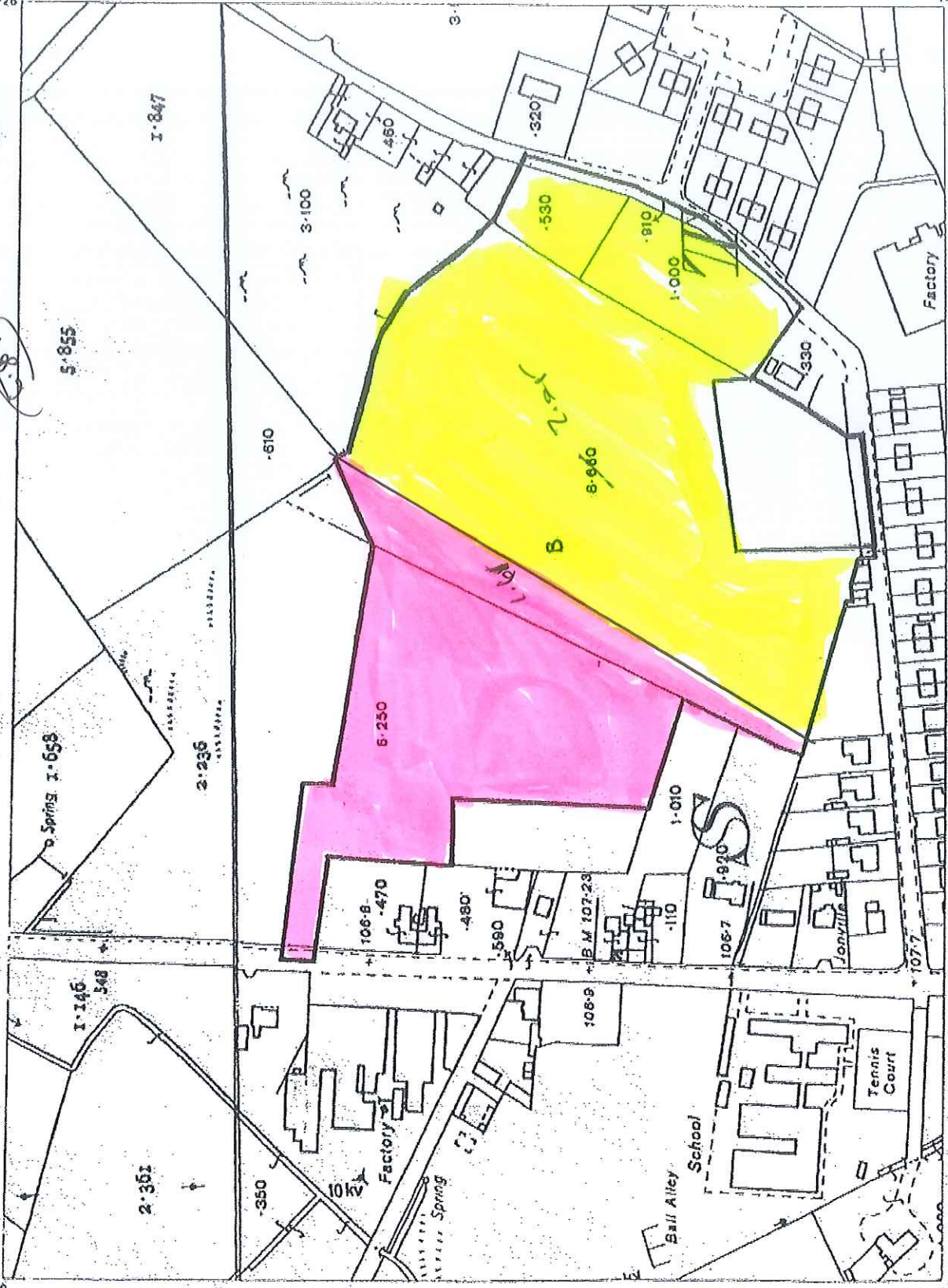

Scale: - 1:2500
Scale: - 1:2500



Plot Ref. No. 13298.1_4
Plot ite 07-APR-2004

DESCRIPTION

MAP SCALES

25inch



Printed by The Map Store
On behalf of Ordnance Survey Ireland
Suzanne McLaughlin, Managing Director
Ordnance Survey Ireland
Ordnance Survey Ireland is a Government of Ireland
company.

Check this map against a current map or other source of information before using it for any purpose other than that for which it was prepared. No liability is accepted for any loss or damage arising from the use of this map. The Ordnance Survey name 'OSi' is a registered trademark of the Ordnance Survey.

© Ordnance Survey 2004
© Ordnance Survey 1958, 1983

280956

255153