

KENLIS PLACE PUBLIC REALM IMPROVEMENT

2021

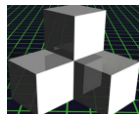
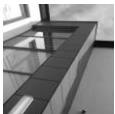

Gaffney & Cullivan Architects

Meath County Council





PHOTOS OF SITE

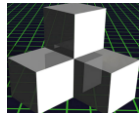
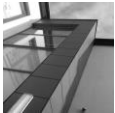

Gaffney & Cullivan Architects

Meath County Council

Kenlis Place Public Realm Improvement



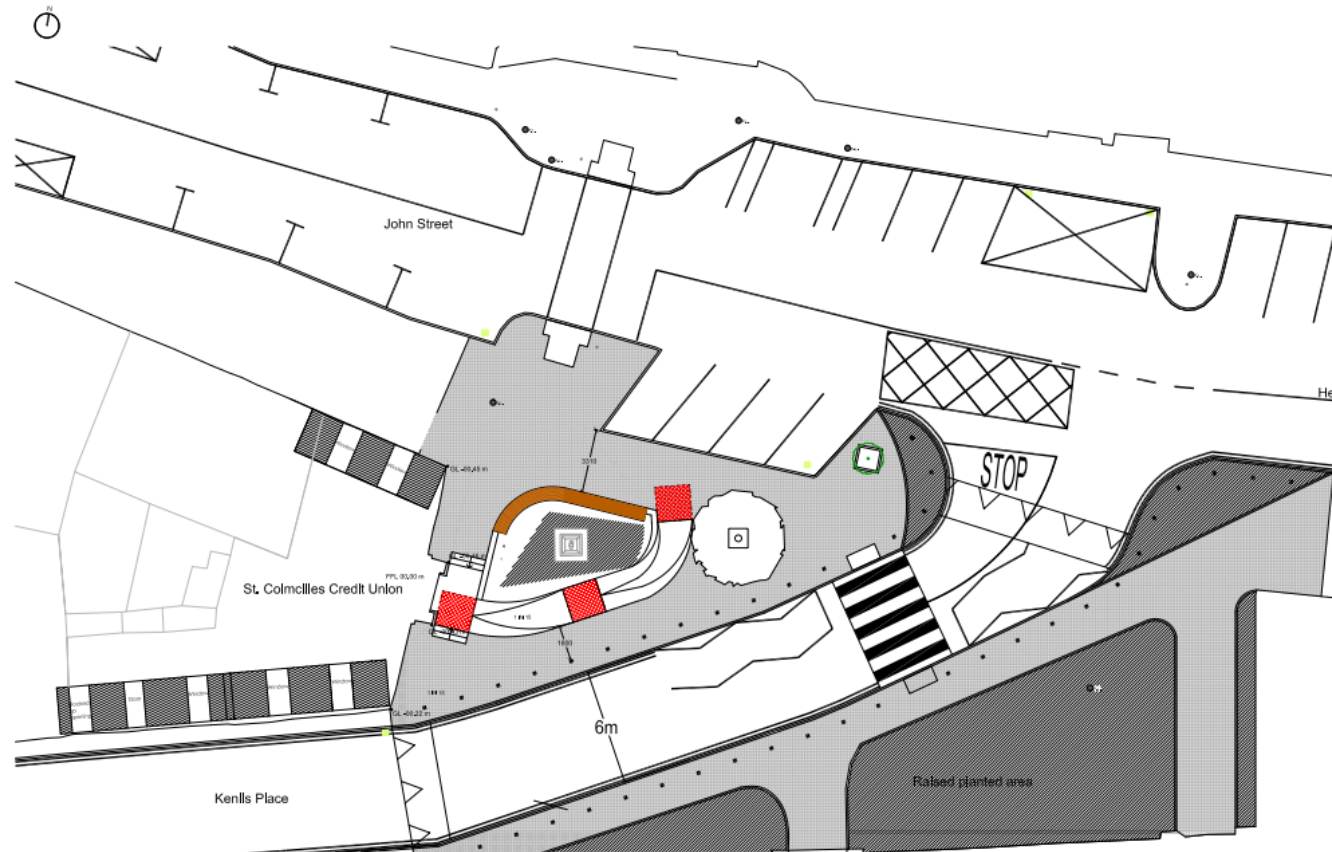

PROPOSAL FOR SITE AND EXAMPLES OF PROPOSED FINISHES.

PLANNING NOT FOR

LEGEND

- CONCRETE
- PAVED
- PLANT



NOTES

1. CONSULT WITH THE LOCAL AUTHORITY FOR ALL NECESSARY PERMITS AND APPROVALS. THE CLIENT IS RESPONSIBLE FOR OBTAINING ALL NECESSARY PERMITS AND APPROVALS. THE CLIENT IS RESPONSIBLE FOR OBTAINING ALL NECESSARY PERMITS AND APPROVALS. THE CLIENT IS RESPONSIBLE FOR OBTAINING ALL NECESSARY PERMITS AND APPROVALS.

Proposed	Date	Comments

Project: DEVELOPMENT AT CREDIT UNION, ST. COLMCILLE'S HEADQUARTERS PLACE, KELLIS, CO. DUBLIN, A12 Y198

Client: PROPOSED SITE LAYOUT - OPTIONS

Client: MEATH COUNTY COUNCIL

Date: 12/01/2021

Drawn by: EMMET KILGUSKOTKO

Checked by: D.C. [illegible]

Gaffney & Cullivan Architects



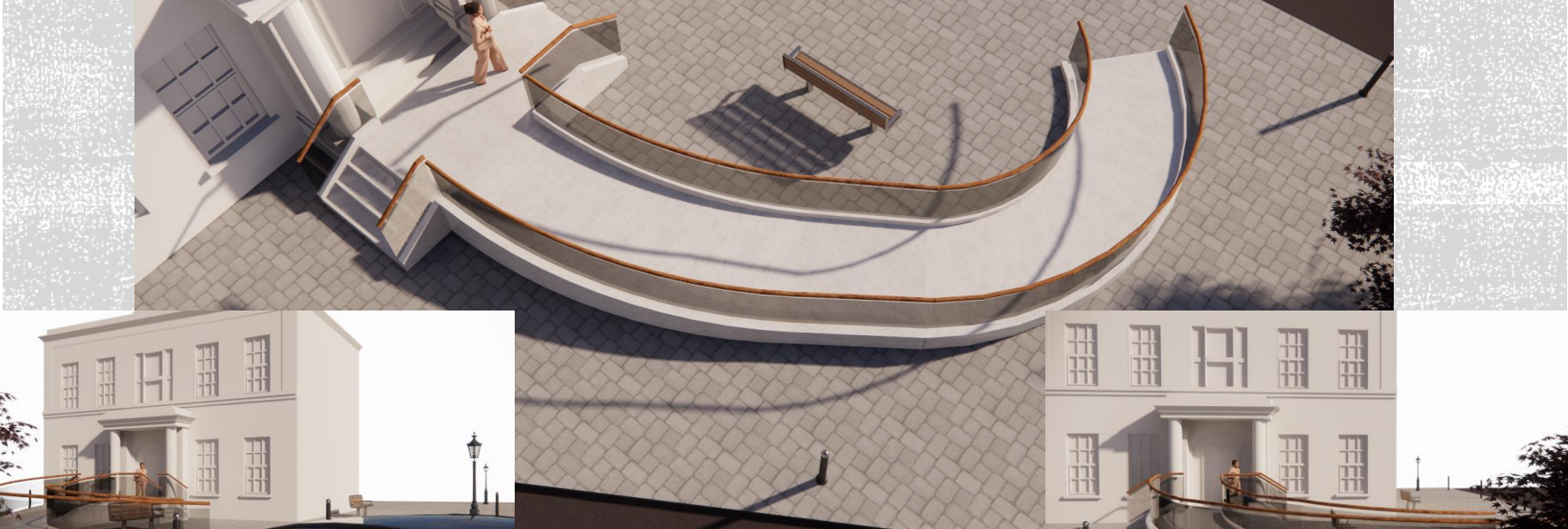

VISUALISATIONS

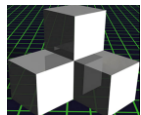
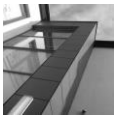

Gaffney & Cullivan Architects

Meath County Council

Kenlis Place Public Realm Improvement

