

FIRST FLOOR PLAN

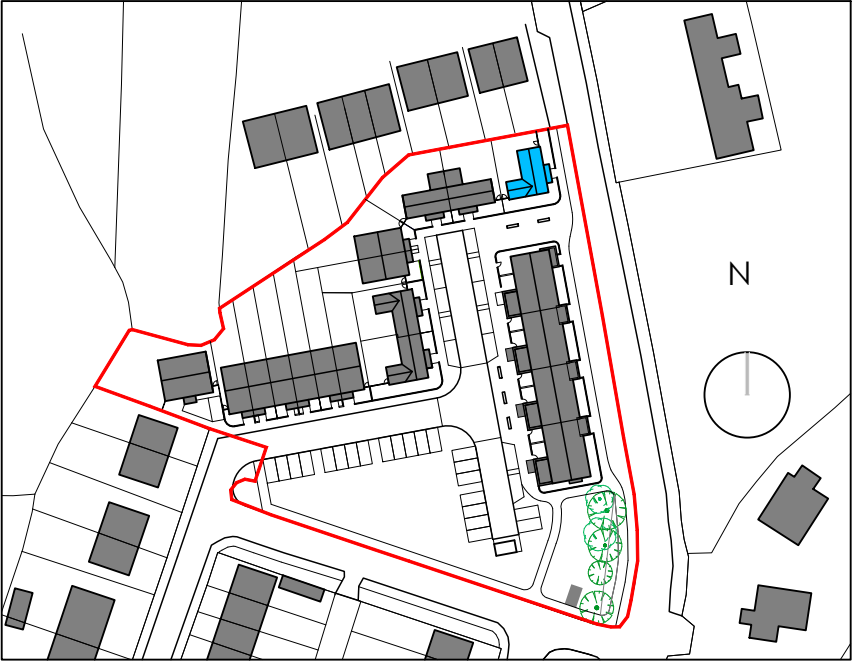

KEY PLAN (NTS)
TYPE F HIGHLIGHTED IN BLUE

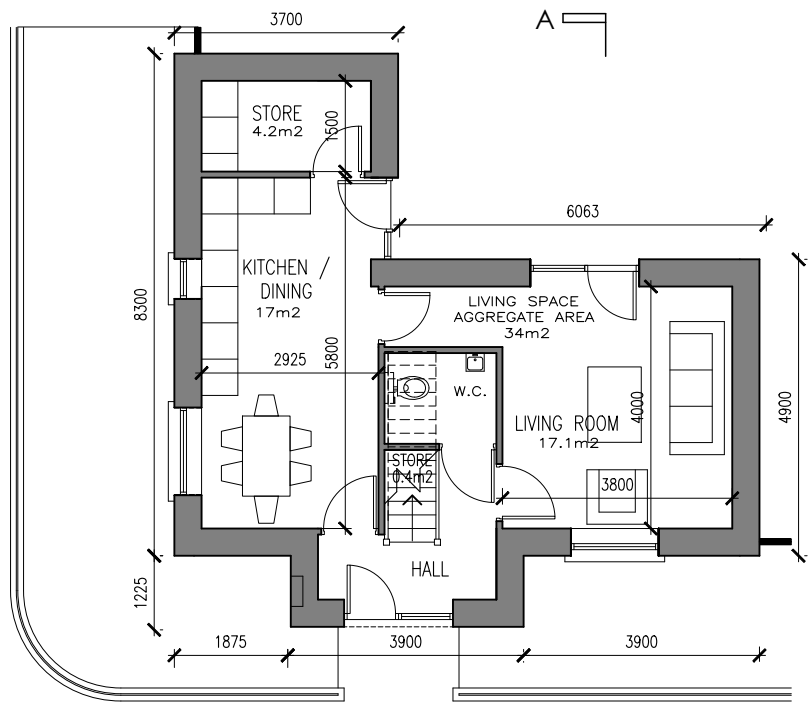

GROUND FLOOR PLAN
TYPE F : 3 Bed DETACHED HOUSE
Gross Floor Area 92.7m² (998sqft) Storage : 5.2m²

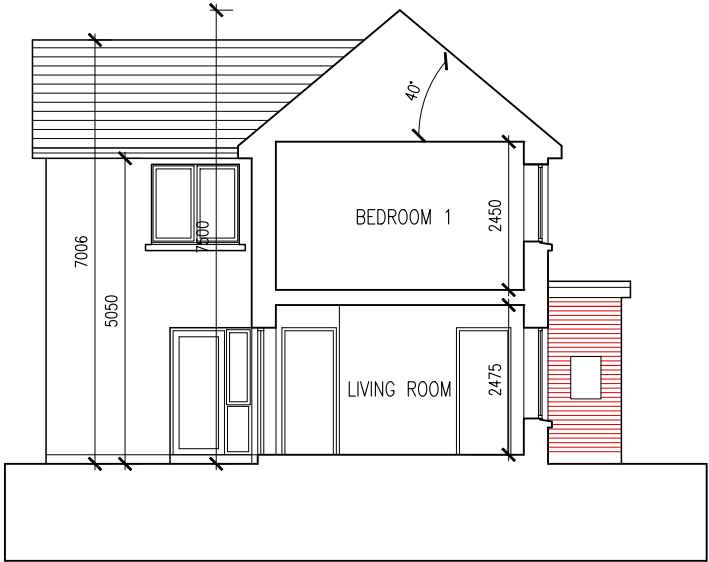

SECTION A-A

NOTE: FLOOR AREA AND
CEILING HEIGHT OF DWELLINGS
AE SUBJECT TO MODIFICATION
AT DESIGN DETAIL STAGE

NOTES:

PLANNING APPLICATION DRAWING ONLY
NOT FOR CONSTRUCTION
TYPE F

WRITTEN DIMENSIONS TO BE TAKEN IN PREFERENCE TO SCALED DIMENSIONS. ALL DIMENSIONS TO BE
CHECKED ON SITE AND ANY DISCREPANCIES TO BE BROUGHT TO THE ARCHITECTS IMMEDIATE ATTENTION.
THIS DRAWING IS COPYRIGHT AND IS THE PROPERTY OF SHERIDAN WOODS ARCHITECTS

DATE	REV.	STAGE	NOTES:

SHERIDAN WOODS ARCHITECTS + URBAN PLANNERS 10 ADELAIDE ROAD, DUBLIN 2 TEL: 01 4791789 EMAIL: info@sheridanwoods.ie WEB: www.sheridanwoods.ie					
CLIENT:	MEATH COUNTY COUNCIL				
PROJECT:	PROPOSED RESIDENTIAL DEVELOPMENT AT RATHMOLYON, CO. MEATH				
TITLE:	TYPE F - PLANS + SECTION A-A 3 BED WIDE FRONTAGE DETACHED/ CONER				
JOB NO.: 18022	DRAWING No.: PA-109	REV.: -	DRAWN BY: SW	DATE: Feb 22	SHEET: A3
				SCALE: 1:125	