



WEST ELEVATION



SECTION A-A

NOTE: FLOOR AREA AND  
CEILING HEIGHT OF DWELLINGS  
ARE SUBJECT TO MODIFICATION  
AT DESIGN DETAIL STAGE

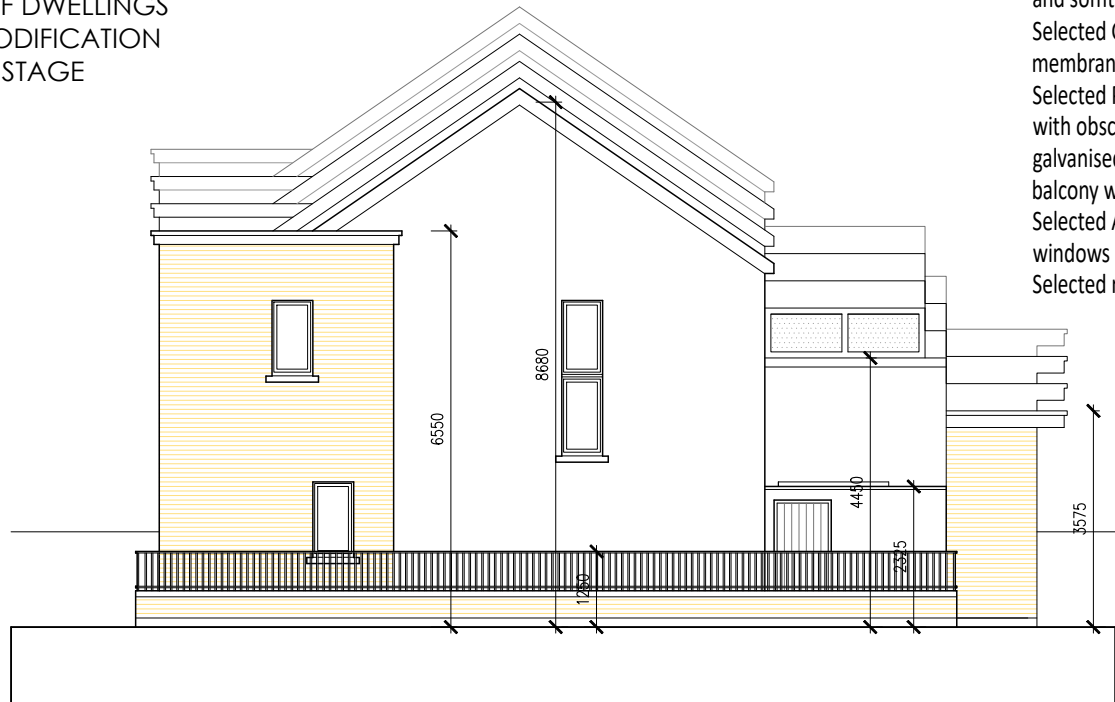

NORTH ELEVATION

Selected dark grey / black roof tiles /  
slates  
Selected Aluminium, timber or pvc fascia  
and soffits  
Selected Grey GRP / metal/ roofing  
membrane to flat/ low pitch roof  
Selected Painted galvanised steel frames  
with obscured glass privacy screens, with  
galvanised steel handrail to top of  
balcony wall where applicable  
Selected Aluminium, timber or upvc  
windows  
Selected render finish

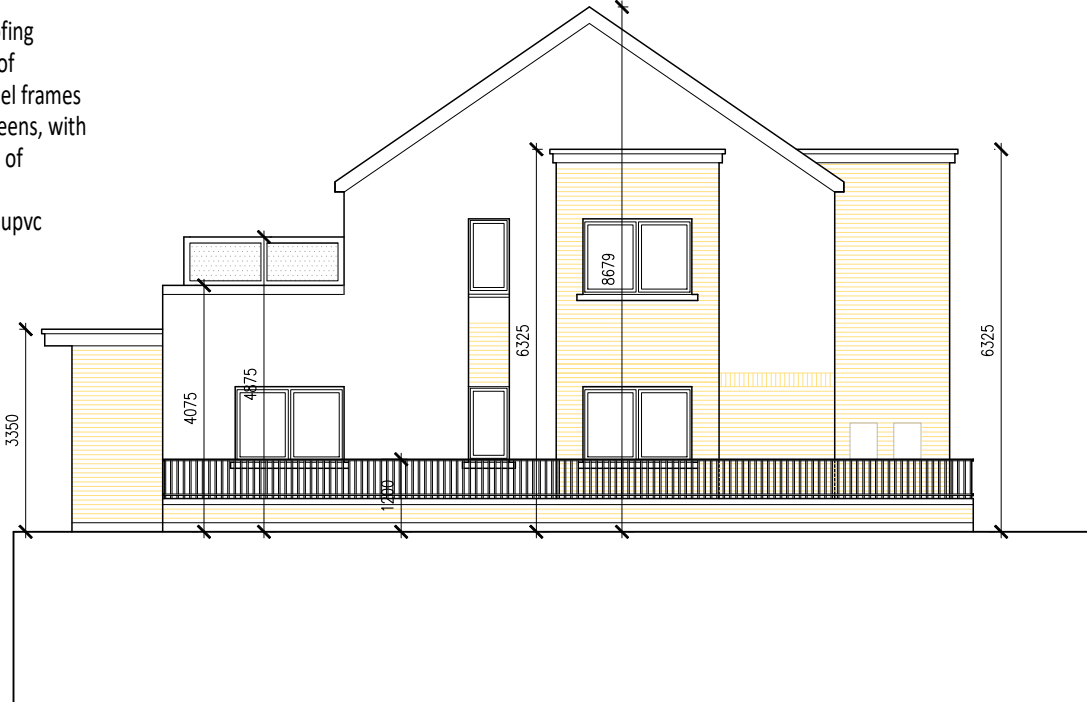

SOUTH ELEVATION

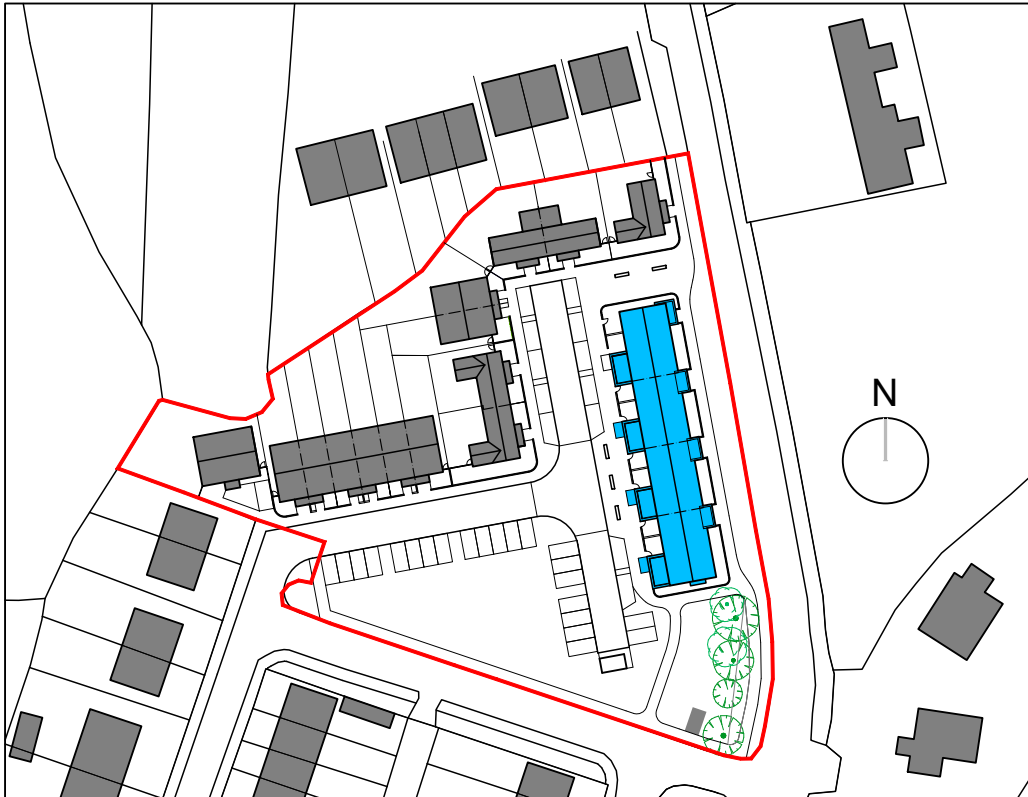

KEY PLAN (NTS)  
UNITS G1 + G2 HIGHLIGHTED IN BLUE

NOTES:

**PLANNING APPLICATION DRAWING ONLY**  
**NOT FOR CONSTRUCTION**  
**TYPE G1 +G2**

WRITTEN DIMENSIONS TO BE TAKEN IN PREFERENCE TO SCALED DIMENSIONS. ALL DIMENSIONS TO BE  
CHECKED ON SITE AND ANY DISCREPANCIES TO BE BROUGHT TO THE ARCHITECTS IMMEDIATE ATTENTION.  
THIS DRAWING IS COPYRIGHT AND IS THE PROPERTY OF SHERIDAN WOODS ARCHITECTS.

All window and door sizes and design are subject to modification to allow compliance with Part B, M +  
L as part of detailed design.  
Solar panels are located and sized indicatively, and the optimum position will be defined at detailed  
design stage, which may be in a different location to that indicated.  
Heat pumps maybe located externally or internally subject to detailed design.  
Building heights, boundary wall, eave, parapet and ridge dimensions are subject to minor modification  
due to ground levels at detailed design.  
Materials, brick type and colour are subject to modification in accordance with availability of material  
and cost plan considerations.  
All boundary treatments, hard landscape surfaces and street furniture are subject to modification to  
materials, type and height in accordance with availability of material and cost plan considerations.

DATE REV. STAGE NOTES:

DATE	REV.	STAGE	NOTES:

SHERIDAN WOODS ARCHITECTS + URBAN PLANNERS

10 ADELAIDE ROAD, DUBLIN 2 TEL: 01 4791789 EMAIL: info@sheridanwoods.ie WEB: www.sheridanwoods.ie

CLIENT: MEATH COUNTY COUNCIL

PROJECT: RESIDENTIAL DEVELOPMENT RATHMOLYON, CO. MEATH

TITLE: UNIT TYPES G1 + G2  
ELEVATIONS + SECTION A-A

JOB NO.: 18022 DRAWING No.: PA-112 REV.: SW DATE: Feb 22 SHEET: A2 SCALE: 1:125