

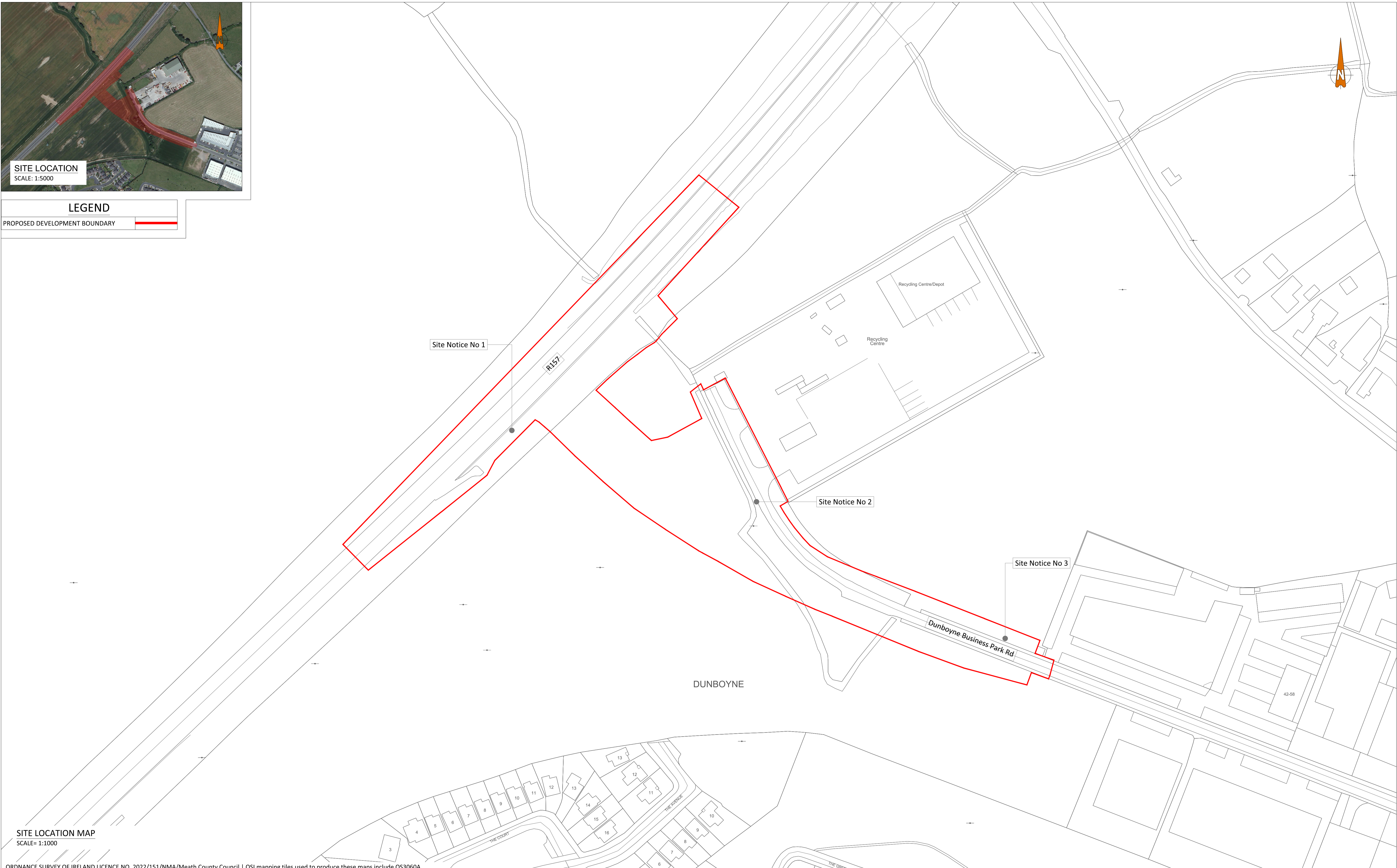

**SITE LOCATION**  
SCALE: 1:5000

**LEGEND**

PROPOSED DEVELOPMENT BOUNDARY



**SITE LOCATION MAP**  
SCALE: 1:1000

ORDNANCE SURVEY OF IRELAND LICENCE NO. 2022/151/NMA/Meath County Council | OSI mapping tiles used to produce these maps include OS3060A

- FOR SETTING OUT REFER TO ARCHITECT'S DRAWINGS.
- THIS DRAWING TO BE READ IN CONJUNCTION WITH ALL OTHER ARCHITECTURAL AND ENGINEERING DRAWINGS AND ALL OTHER RELEVANT DRAWINGS AND SPECIFICATIONS.
- DO NOT SCALE THIS DRAWING. USE FIGURED DIMENSIONS ONLY.
- NO PART OF THIS DOCUMENT MAY BE REPRODUCED OR TRANSMITTED IN ANY FORM OR STORED IN ANY RETRIEVAL SYSTEM OF ANY NATURE WITHOUT THE WRITTEN PERMISSION OF O'CONNOR SUTTON CRONIN AS COPYRIGHT HOLDER EXCEPT AS AGREED FOR USE ON THE PROJECT FOR WHICH THE DOCUMENT WAS ORIGINALLY ISSUED.

Rev No.	Date	Revision Note	Drn by	Chkd by	Rev No.	Date	Revision Note	Drn by	Chkd by
C01	10.10.22	SUITABLE FOR INFORMATION	JC	CW					
C02	21.10.22	SUITABLE FOR INFORMATION	JC	CW					
C03	08.11.22	SUITABLE FOR INFORMATION	JC	CW					
C04	10.11.22	SUITABLE FOR INFORMATION	JC	CW					

comhairle choistea na mbeith  
meath county council

This Drawing may contain Ordnance Survey Ireland Mapping OSI Licence No. 2022/151/NMA/Meath County Council

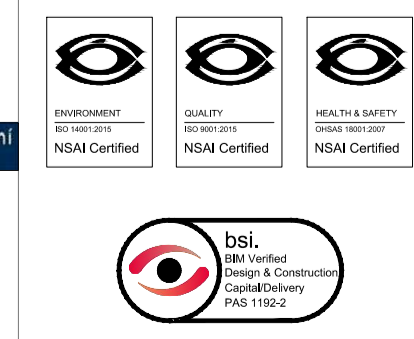

Head Office,  
9 Prussia Street,  
Dublin 7,  
D07 KT57

TEL +353 (0)1 8682000  
e: [contactus@ocsc.ie](mailto:contactus@ocsc.ie)  
w: [www.ocsc.ie](http://www.ocsc.ie)



Dublin | London | Belfast | Galway | Cork | Birmingham

Client: Meath County Council  
Project: DUNBOYNE LINK ROAD  
Dunboyne Business Park connection to R157  
Title: Part VIII Drawings  
Site Notice Location

Code	Originator	Zone	Level	Type	Role	Number	Status	Revision
M1346	OCSC	XX	XX	DR	C	0002	A3	C04

Date: 11.11.22 Scale: Shown @ A1 Drn by: JC Chkd by: CW Aprvd by: BO'R



**SITE LOCATION**  
SCALE: 1:5000

**LEGEND**

PROPOSED DEVELOPMENT BOUNDARY

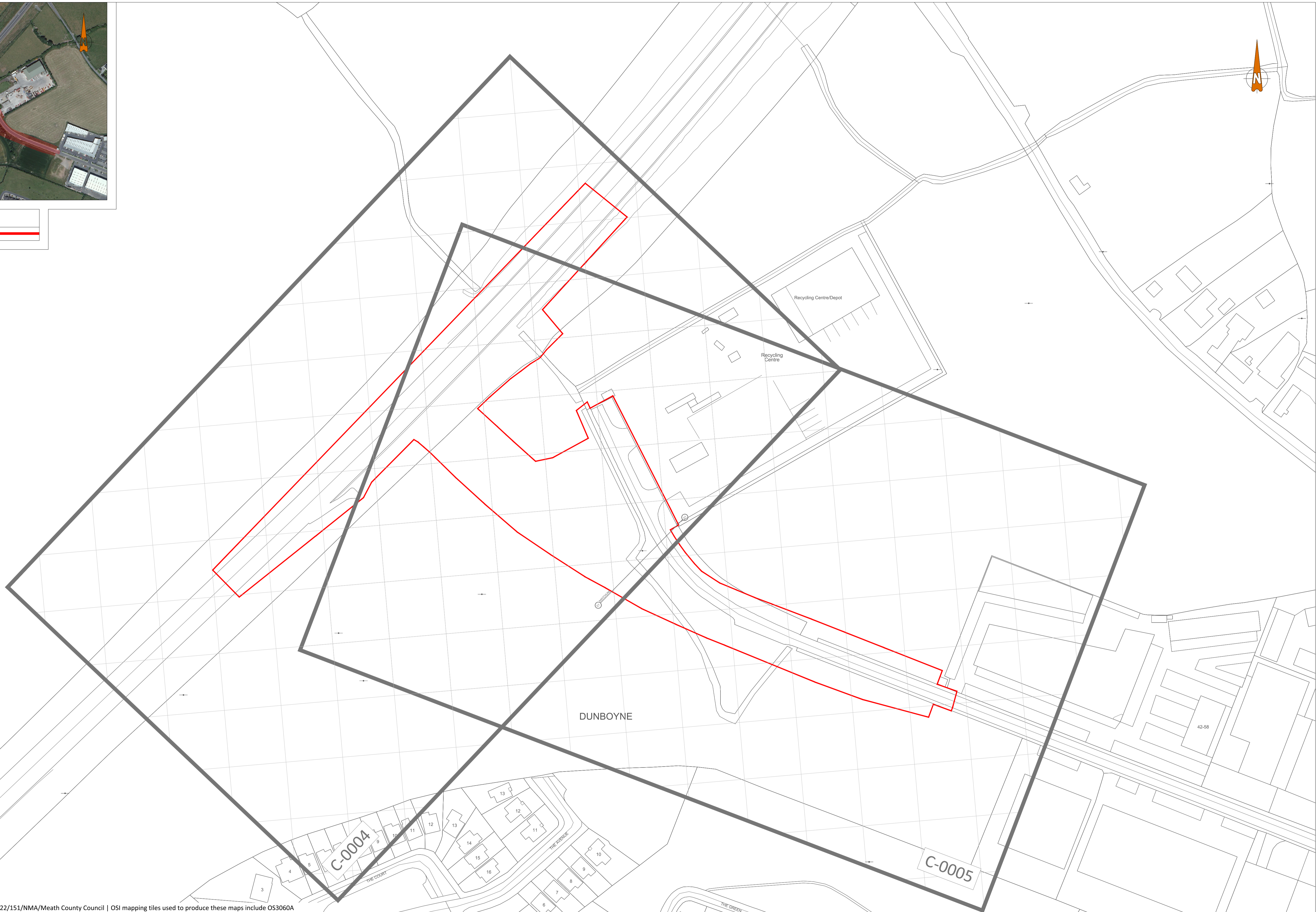

**Keyplan**  
SCALE= 1:1000

ORDNANCE SURVEY OF IRELAND LICENCE NO. 2022/151/NMA/Meath County Council | OSI mapping tiles used to produce these maps include OS3060A

- FOR SETTING OUT REFER TO ARCHITECT'S DRAWINGS.
- THIS DRAWING TO BE READ IN CONJUNCTION WITH ALL OTHER ARCHITECTURAL AND ENGINEERING DRAWINGS AND ALL OTHER RELEVANT DRAWINGS AND SPECIFICATIONS.
- DO NOT SCALE THIS DRAWING. USE FIGURED DIMENSIONS ONLY.
- NO PART OF THIS DOCUMENT MAY BE REPRODUCED OR TRANSMITTED IN ANY FORM OR STORED IN ANY RETRIEVAL SYSTEM OF ANY NATURE WITHOUT THE WRITTEN PERMISSION OF O'CONNOR SUTTON CRONIN AS COPYRIGHT HOLDER EXCEPT AS AGREED FOR USE ON THE PROJECT FOR WHICH THE DOCUMENT WAS ORIGINALLY ISSUED.

Rev No.	Date	Revision Note	Drn by	Chkd by
C01	10.10.22	SUITABLE FOR INFORMATION	JC	CW
C02	21.10.22	SUITABLE FOR INFORMATION	JC	CW
C03	08.11.22	SUITABLE FOR INFORMATION	JC	CW
C04	10.11.22	SUITABLE FOR INFORMATION	JC	CW

Rev No.	Date	Revision Note	Drn by	Chkd by

This Drawing may contain Ordnance Survey Ireland Mapping OSI Licence No. 2022/151/NMA/Meath County Council

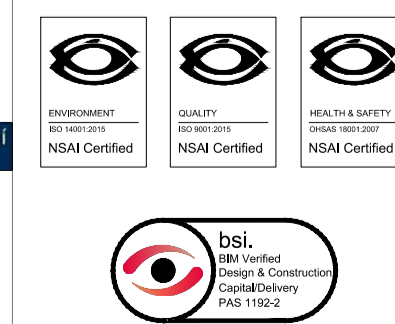

Head Office,  
9 Prussia Street,  
Dublin 7,  
D07 KT57

TEL +353 (0)1 8682000  
e: [contactus@ocsc.ie](mailto:contactus@ocsc.ie)  
w: [www.ocsc.ie](http://www.ocsc.ie)



Dublin | London | Belfast | Galway | Cork | Birmingham

Client: **Meath County Council**  
Project: **DUNBOYNE LINK ROAD  
Dunboyne Business Park connection to R157**  
Title: **Part VIII Drawings  
Site Layout Plan  
Keyplan**

Code	Originator	Zone	Level	Type	Role	Number	Status	Revision
M1346	OCSC	XX	XX	DR	C	0003	A3	C04

Date: 11.11.22 Scale: Shown @ A1 Drn by: JC Chkd by: CW Aprvd by: BO'R



SITE LOCATION  
SCALE: 1:5000



LEGEND	
PROPOSED DEVELOPMENT BOUNDARY	[Red solid line]
PROPOSED KERB	[Purple dashed line]
PROPOSED DITCH	[Blue dashed line]
PROPOSED EMBANKMENT LINE	[Green dashed line]
PROPOSED FENCE	[Orange dashed line]
PROPOSED PALISADE FENCE	[Yellow dashed line]
EXISTING FENCE	[Cyan dashed line]
PROPOSED ROAD SURFACE	[Grey solid area]
PROPOSED FOOTPATH	[Light grey solid area]
PROPOSED SEGREGATED CYCLE LANE	[Orange solid area with bicycle icon]
PROPOSED HEDGE	[Green textured area]
PROPOSED VERGE	[Light green solid area]
PROPOSED CROSSING	[Brown textured area]
PROPOSED CORDUROY TACTILE	[Yellow textured area]
PROPOSED BUS SHELTER	[Blue rectangle]
PROPOSED ATTENUATION POND	[Blue irregular shape]
PROPOSED TREES	[Green circle with trunk]
EXISTING TREES	[Green circle with trunk]
TREES TO BE REMOVED	[Red circle with trunk]
EXISTING KERB	[Blue dashed line]
EXISTING ROAD SURFACE	[Grey solid area]
EXISTING FOOTPATH	[Light grey solid area]
EXISTING GRASS	[Green solid area]
PROPOSED GATE	[Purple line]

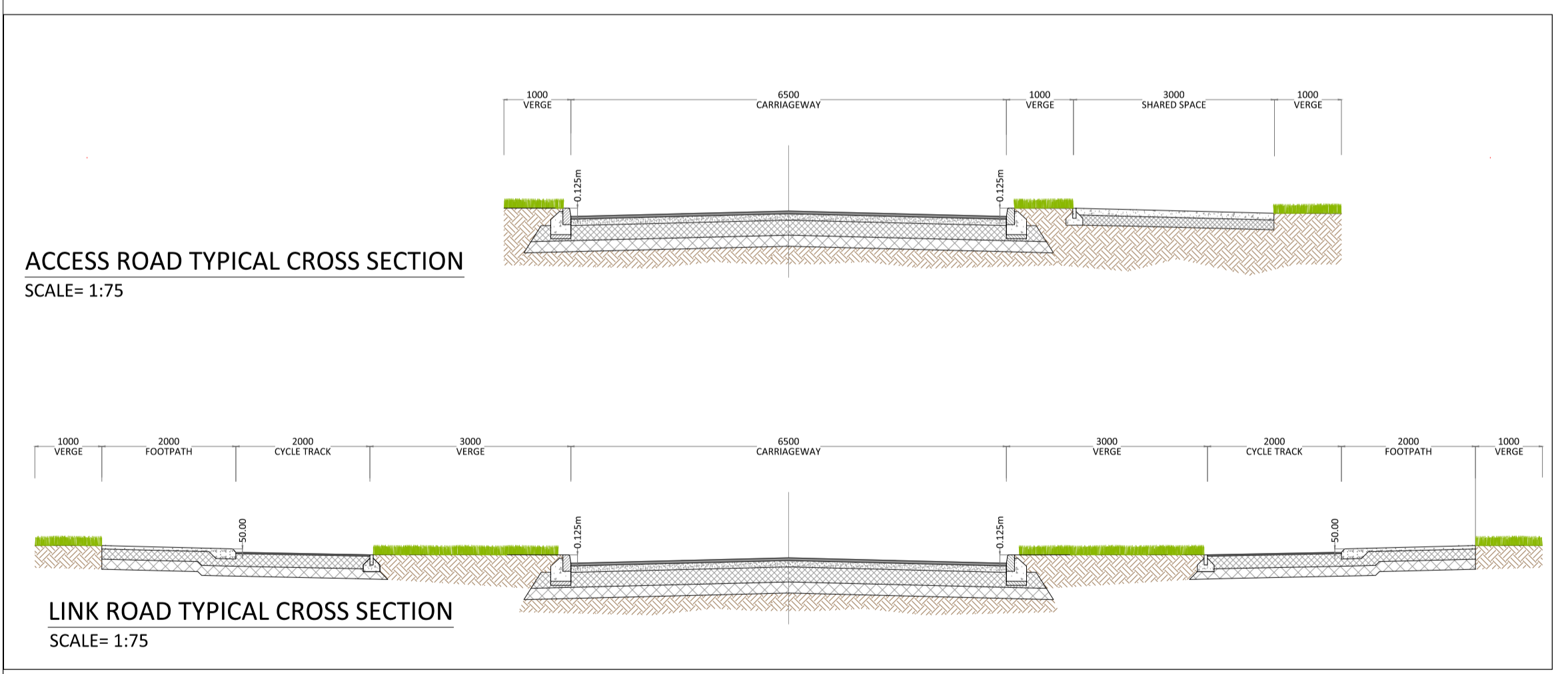

SITE LAYOUT PLAN  
SCALE= 1:500

ORDNANCE SURVEY OF IRELAND LICENCE NO. 2022/151/NMA/Meath County Council | OSI mapping tiles used to produce these maps include OS3060A

- FOR SETTING OUT REFER TO ARCHITECT'S DRAWINGS.
- THIS DRAWING TO BE READ IN CONJUNCTION WITH ALL OTHER ARCHITECTURAL AND ENGINEERING DRAWINGS AND ALL OTHER RELEVANT DRAWINGS AND SPECIFICATIONS.
- DO NOT SCALE THIS DRAWING. USE FIGURED DIMENSIONS ONLY.
- NO PART OF THIS DOCUMENT MAY BE REPRODUCED OR TRANSMITTED IN ANY FORM OR STORED IN ANY RETRIEVAL SYSTEM OF ANY NATURE WITHOUT THE WRITTEN PERMISSION OF O'CONNOR SUTTON CRONIN AS COPYRIGHT HOLDER EXCEPT AS AGREED FOR USE ON THE PROJECT FOR WHICH THE DOCUMENT WAS ORIGINALLY ISSUED.

Rev No.	Date	Revision Note	Drn by	Chkd by
C01	10.10.22	SUITABLE FOR INFORMATION	JC	CW
C02	21.10.22	SUITABLE FOR INFORMATION	JC	CW
C03	08.11.22	SUITABLE FOR INFORMATION	JC	CW
C04	10.11.22	SUITABLE FOR INFORMATION	JC	CW

Rev No.	Date	Revision Note	Drn by	Chkd by

comhairle choistea na mÍ  
meath county council

This Drawing may contain Ordnance Survey Ireland Mapping OSI Licence No. 2022/151/NMA/Meath County Council

Head Office,  
9 Prussia Street,  
Dublin 7,  
D07 KT57

TEL +353 (0)1 8682000

e: [contactus@ocsc.ie](mailto:contactus@ocsc.ie)  
w: [www.ocsc.ie](http://www.ocsc.ie)

Dublin | London | Belfast | Galway | Cork | Birmingham

OCSC  
O'CONNOR | SUTTON | CRONIN  
Multidisciplinary  
Consulting Engineers

Client: Meath County Council  
Project: DUNBOYNE LINK ROAD  
Dunboyne Business Park connection to R157

Title: Part VIII Drawings  
Site Layout Plan  
Sheet 1 of 2

Code	Originator	Zone	Level	Type	Role	Number	Status	Revision
M1346	OCSC	XX	XX	DR	C	0004	A3	C04

Date: 11.11.22 Scale: Shown @ A1 Drn by: JC Chkd by: CW Aprvd by: BO'R



SITE LOCATION  
SCALE: 1:5000

LEGEND	
PROPOSED DEVELOPMENT BOUNDARY	
PROPOSED KERB	
PROPOSED DITCH	
PROPOSED EMBANKMENT LINE	
PROPOSED FENCE	
PROPOSED PALISADE FENCE	
EXISTING FENCE	
PROPOSED ROAD SURFACE	
PROPOSED FOOTPATH	
PROPOSED SEGREGATED CYCLE LANE	
PROPOSED HEDGE	
PROPOSED VERGE	
PROPOSED CROSSING	
PROPOSED CORDUROY TACTILE	
PROPOSED BUS SHELTER	
PROPOSED ATTENUATION POND	
PROPOSED TREES	
EXISTING TREES	
TREES TO BE REMOVED	
EXISTING KERB	
EXISTING ROAD SURFACE	
EXISTING FOOTPATH	
EXISTING GRASS	
PROPOSED GATE	

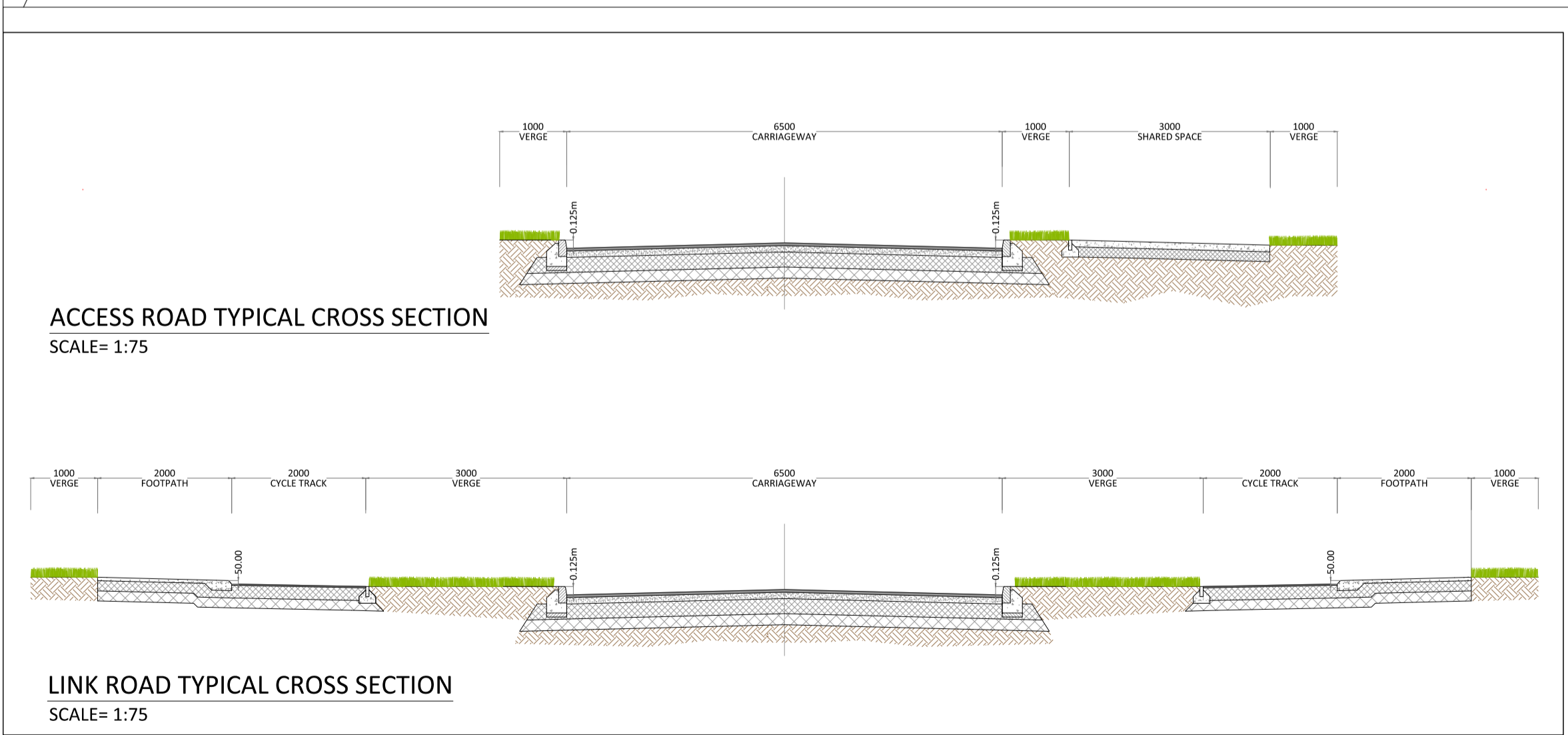

DUNBOYNE

SITE LAYOUT PLAN  
SCALE= 1:500

ORDNANCE SURVEY OF IRELAND LICENCE NO. 2022/151/NMA/Meath County Council | OSI mapping tiles used to produce these maps include OS3060A

- FOR SETTING OUT REFER TO ARCHITECT'S DRAWINGS.
- THIS DRAWING TO BE READ IN CONJUNCTION WITH ALL OTHER ARCHITECTURAL AND ENGINEERING DRAWINGS AND ALL OTHER RELEVANT DRAWINGS AND SPECIFICATIONS.
- DO NOT SCALE THIS DRAWING. USE FIGURED DIMENSIONS ONLY.
- NO PART OF THIS DOCUMENT MAY BE REPRODUCED OR TRANSMITTED IN ANY FORM OR STORED IN ANY RETRIEVAL SYSTEM OF ANY NATURE WITHOUT THE WRITTEN PERMISSION OF O'CONNOR SUTTON CRONIN AS COPYRIGHT HOLDER EXCEPT AS AGREED FOR USE ON THE PROJECT FOR WHICH THE DOCUMENT WAS ORIGINALLY ISSUED.

Rev No.	Date	Revision Note	Drn by	Chkd by
C01	10.10.22	SUITABLE FOR INFORMATION	JC	CW
C02	21.10.22	SUITABLE FOR INFORMATION	JC	CW
C03	08.11.22	SUITABLE FOR INFORMATION	JC	CW
C04	10.11.22	SUITABLE FOR INFORMATION	JC	CW

Rev No.	Date	Revision Note	Drn by	Chkd by

comhairle choistea na mairbh  
meath county council

This Drawing may contain Ordnance Survey Ireland Mapping OSI Licence No. 2022/151/NMA/Meath County Council



Head Office,  
9 Prussia Street,  
Dublin 7.  
D07 KT57

TEL +353 (0)1 8682000

e: [contactus@ocsc.ie](mailto:contactus@ocsc.ie)  
w: [www.ocsc.ie](http://www.ocsc.ie)

Dublin | London | Belfast | Galway | Cork | Birmingham



Client: Meath County Council  
Project: DUNBOYNE LINK ROAD  
Dunboyne Business Park connection to R157

Title: Part VIII Drawings  
Site Layout Plan  
Sheet 2 of 2

Code	Originator	Zone	Level	Type	Role	Number	Status	Revision
M1346	OCSC	XX	XX	DR	C	0005	A3	C04

Date: 11.11.22 Scale: Shown @ A1 Drn by: JC Chkd by: CW Aprvd by: BO'R