



EXISTING DUNBOYNE BUSINESS PARK ROAD VIEW 1



PROPOSED DUNBOYNE BUSINESS PARK ROAD VIEW 1



EXISTING DUNBOYNE BUSINESS PARK VIEW



PROPOSED DUNBOYNE BUSINESS PARK VIEW



EXISTING R157 VIEW



PROPOSED R157 VIEW

NOTE:
Proposed views are indicative only and are subject to change following Detailed Design'

- FOR SETTING OUT REFER TO ARCHITECT'S DRAWINGS.
- THIS DRAWING TO BE READ IN CONJUNCTION WITH ALL OTHER ARCHITECTURAL AND ENGINEERING DRAWINGS AND ALL OTHER RELEVANT DRAWINGS AND SPECIFICATIONS.
- DO NOT SCALE THIS DRAWING. USE FIGURED DIMENSIONS ONLY.
- NO PART OF THIS DOCUMENT MAY BE REPRODUCED OR TRANSMITTED IN ANY FORM OR STORED IN ANY RETRIEVAL SYSTEM OF ANY NATURE WITHOUT THE WRITTEN PERMISSION OF O'CONNOR SUTTON CROWIN AS COPYRIGHT HOLDER EXCEPT AS AGREED FOR USE ON THE PROJECT FOR WHICH THE DOCUMENT WAS ORIGINALLY ISSUED.

Rev No.	Date	Revision Note	Drn by	Chkd by	Rev No.	Date	Revision Note	Drn by	Chkd by
P01	10.10.22	SUITABLE FOR INFORMATION	JC	CW					
C02	08.11.22	SUITABLE FOR INFORMATION	JC	CW					

comhairle choistea na mairbh
meath county council

This Drawing may contain Ordnance Survey Ireland Mapping OS Licence No. 2022/131/NMA/Meath County Council



Head Office,
9 Prussia Street,
Dublin 7.
D07 KT57

TEL +353 (0)1 8682000
e: contactus@ocsc.ie
w: www.ocsc.ie



Dublin | London | Belfast | Galway | Cork | Birmingham

Client:	Meath County Council							
Project:	DUNBOYNE LINK ROAD Dunboyne Business Park connection to R157							
Title:	Part VIII Drawings Photomontages Sheet 1 of 2							
Code	Originator	Zone	Level	Type	Role	Number	Status	Revision
M1346	OCSC	XX	XX	DR	C	0007	A3	C02
Date: 11.11.22 Scale: N.T.S. @ A1 Drn by: JC Chkd by: CW Aprvd by: BO'R								

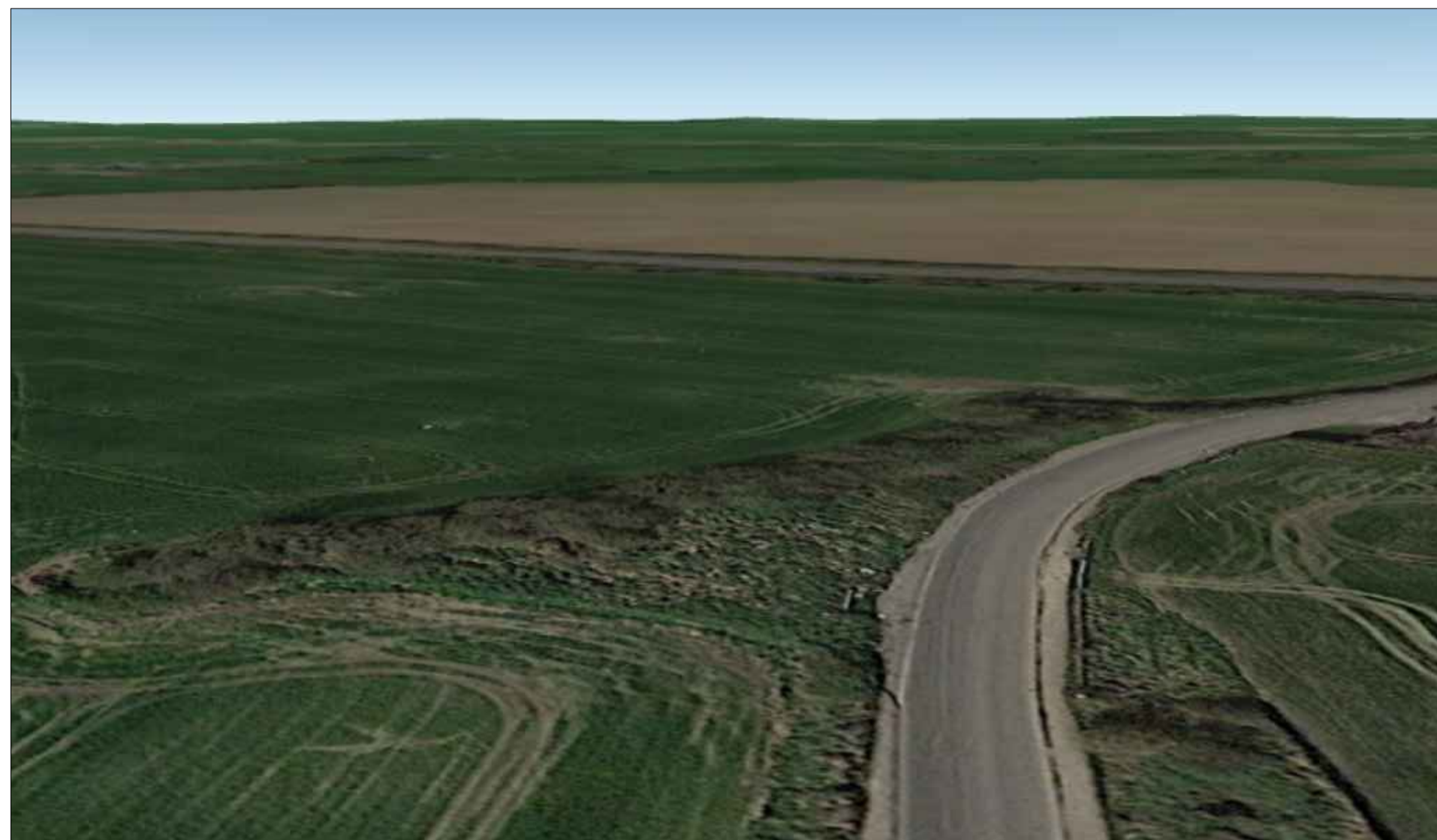

EXISTING DUNBOYNE BUSINESS PARK ROAD VIEW 2

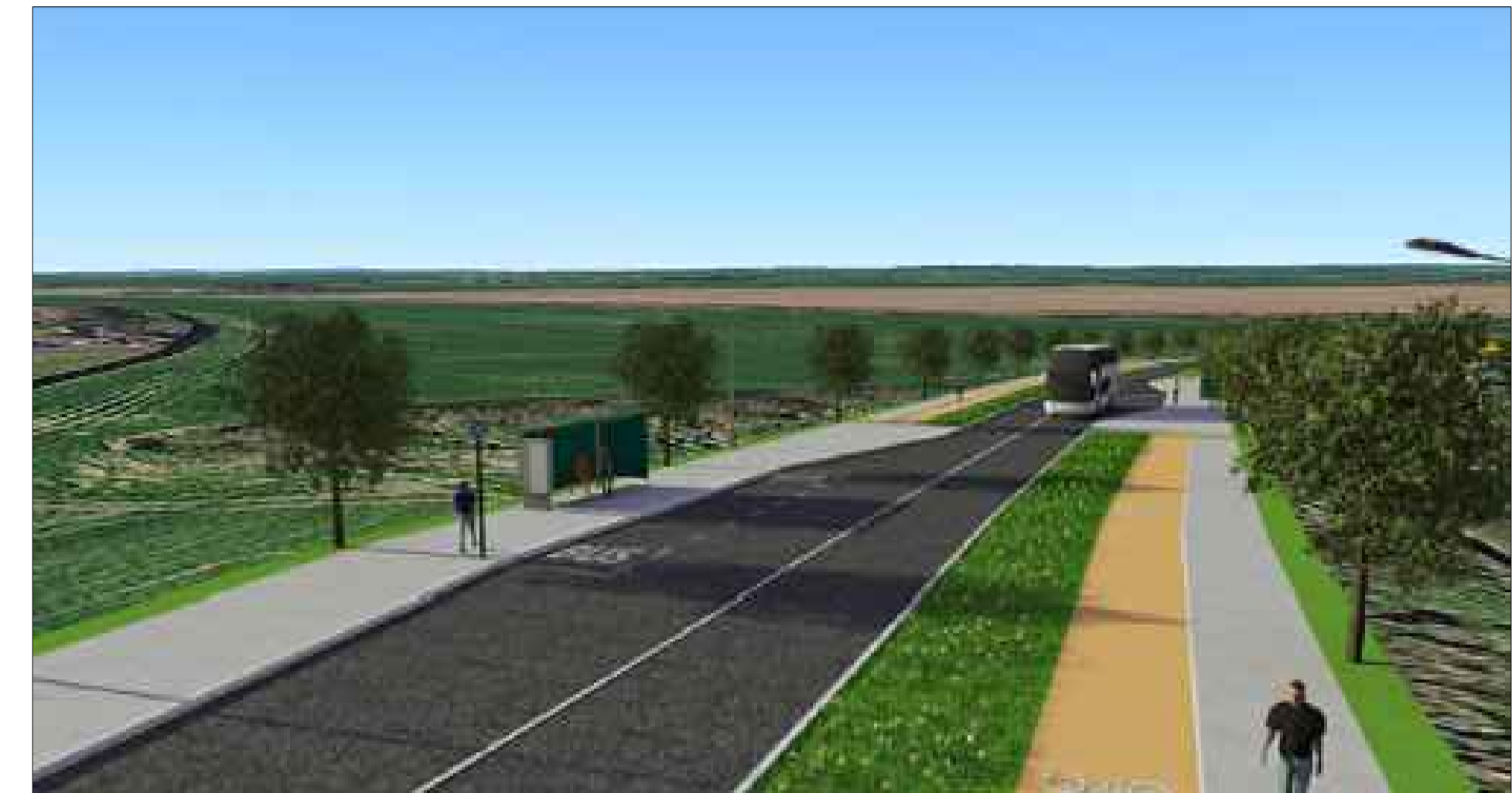

PROPOSED DUNBOYNE BUSINESS PARK ROAD VIEW 2

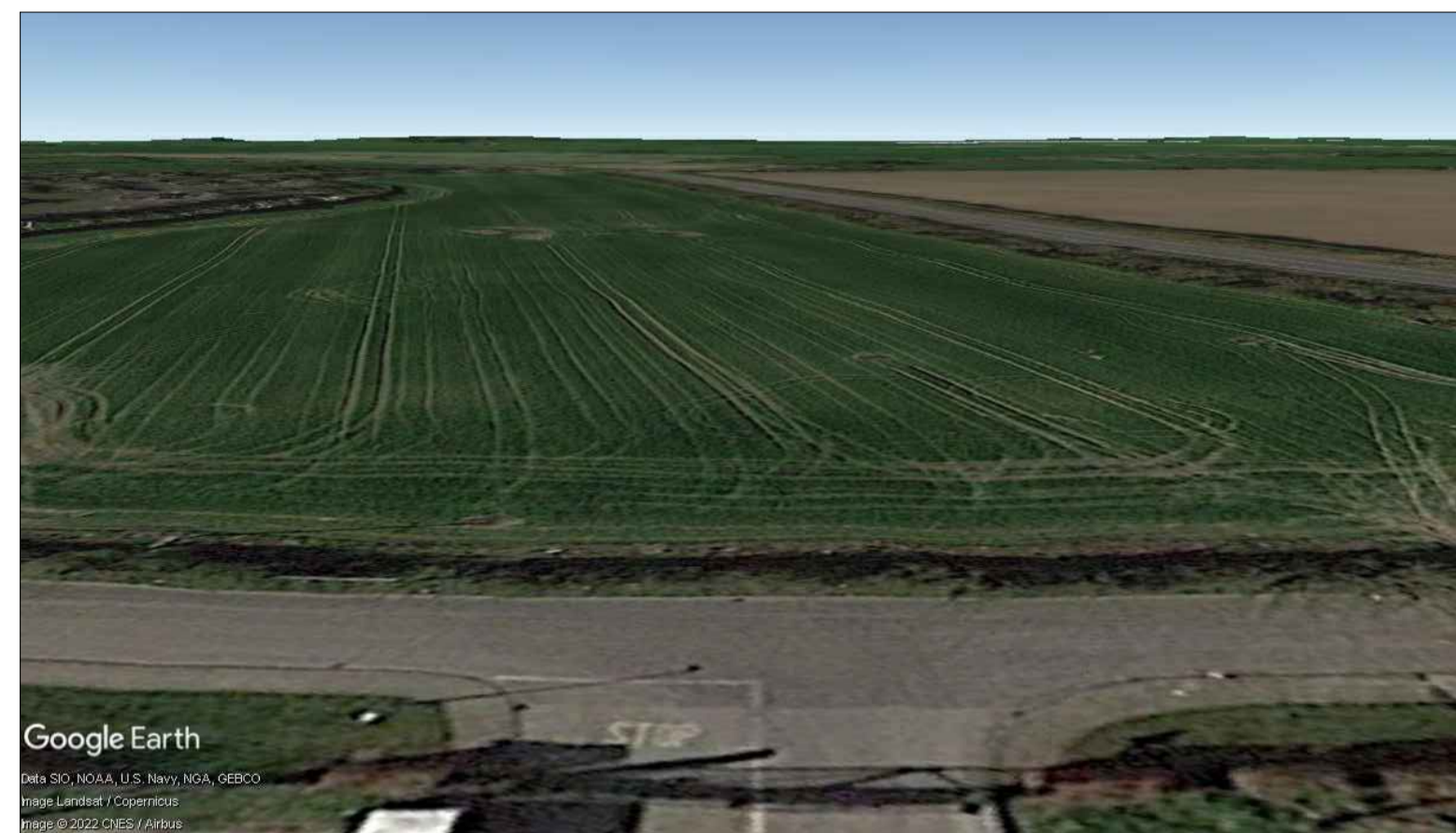

EXISTING THORNTONS ACCESS VIEW



PROPOSED THORNTONS ACCESS VIEW

NOTE:
Proposed views are indicative only and are subject to change following Detailed Design'

- FOR SETTING OUT REFER TO ARCHITECT'S DRAWINGS.
- THIS DRAWING TO BE READ IN CONJUNCTION WITH ALL OTHER ARCHITECTURAL AND ENGINEERING DRAWINGS AND ALL OTHER RELEVANT DRAWINGS AND SPECIFICATIONS.
- DO NOT SCALE THIS DRAWING. USE FIGURED DIMENSIONS ONLY.
- NO PART OF THIS DOCUMENT MAY BE REPRODUCED OR TRANSMITTED IN ANY FORM OR STORED IN ANY RETRIEVAL SYSTEM OF ANY NATURE WITHOUT THE WRITTEN PERMISSION OF O'CONNOR SUTTON CRONIN AS COPYRIGHT HOLDER EXCEPT AS AGREED FOR USE ON THE PROJECT FOR WHICH THE DOCUMENT WAS ORIGINALLY ISSUED.

Rev No.	Date	Revision Note	Drn by	Chkd by	Rev No.	Date	Revision Note	Drn by	Chkd by
P01	10.10.22	SUITABLE FOR INFORMATION	JC	CW					
C02	08.11.22	SUITABLE FOR INFORMATION	JC	CW					

comhairle choistea na mÍ
meath county council

This Drawing may contain Ordnance Survey Ireland Mapping OS Licence No. 2022/151/NMA/Meath County Council



Head Office,
9 Prussia Street,
Dublin 7.
D07 KT57

TEL +353 (0)1 8682000
e: contactus@ocsc.ie
w: www.ocsc.ie



Dublin | London | Belfast | Galway | Cork | Birmingham

Client:	Meath County Council							
Project:	DUNBOYNE LINK ROAD Dunboyne Business Park connection to R157							
Title:	Part VIII Drawings Photomontages Sheet 2 of 2							
Code	Originator	Zone	Level	Type	Role	Number	Status	Revision
M1346	OCSC	XX	XX	DR	C	0008	A3	C02
Date:	11.11.22 Scale: N.T.S. @ A1 Drn by: JC Chkd by: CW Aprvd by: BO'R							