

LEGEND:

	PAVED AREA TO BE MAINTAINED
	PROPOSED CONCRETE FOOTPATH
	PROPOSED CARRIAGEWAY
	PROPOSED GRASS AREA / VERGE
	GRASS AREA TO BE MAINTAINED
	BITUMINOUS PEDESTRIAN PRIORITY ZONE
	PROPOSED RAISED TABLE
	PROPOSED BUFF COLOURED ANTISKID SURFACING
	EXISTING KERB TO BE MAINTAINED
	EXISTING KERB TO BE REMOVED
	PROPOSED KERB
	SITE EXTENTS
	EXISTING TREE
	PROPOSED STREET ART
	PROPOSED BELISHA BEACON
	PROPOSED PUBLIC LIGHTING
	PROPOSED BOUNDARY
	PROPOSED TIMBER BOLLARD

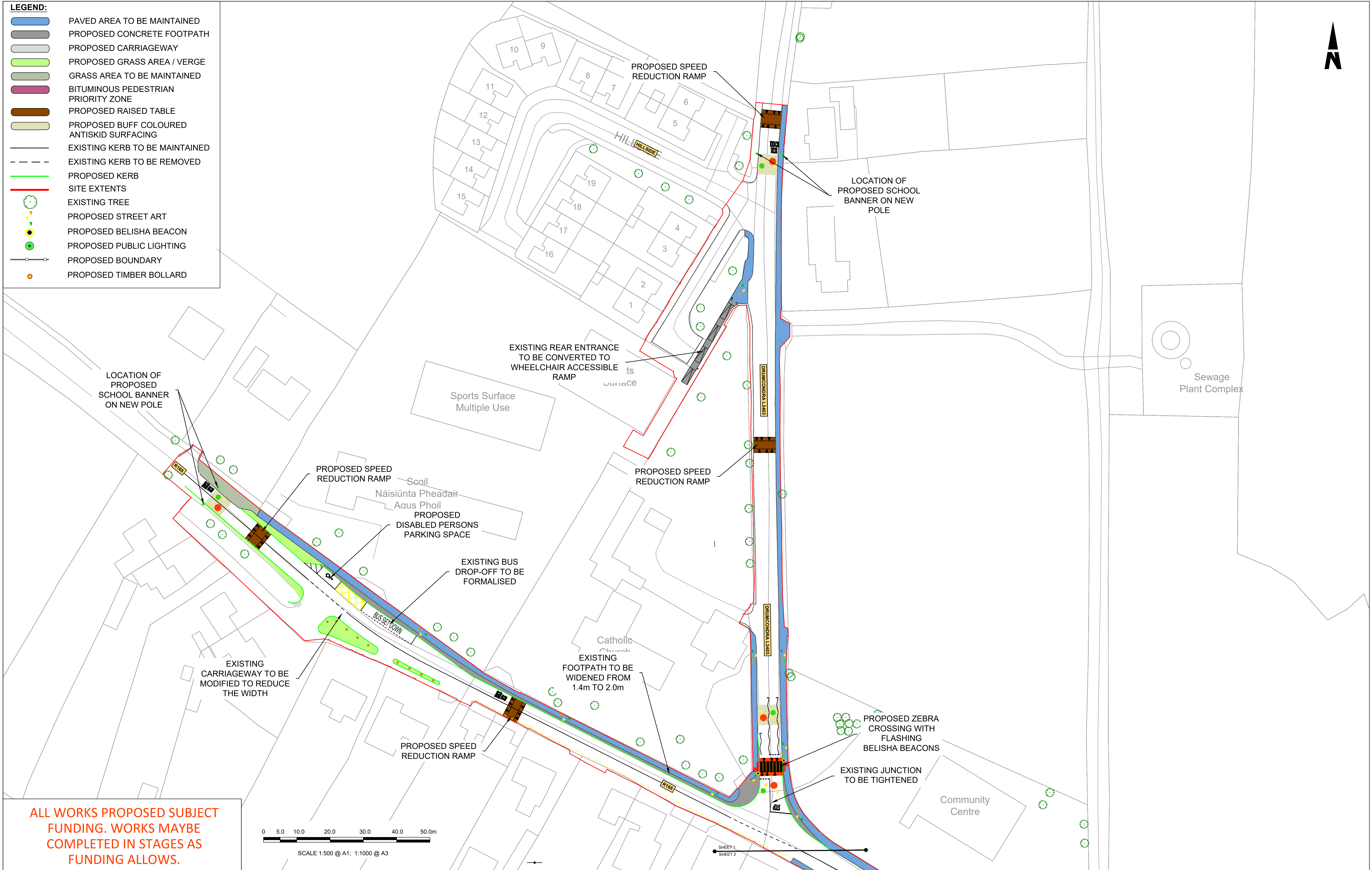

ALL WORKS PROPOSED SUBJECT FUNDING. WORKS MAYBE COMPLETED IN STAGES AS FUNDING ALLOWS.

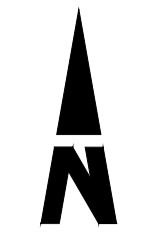
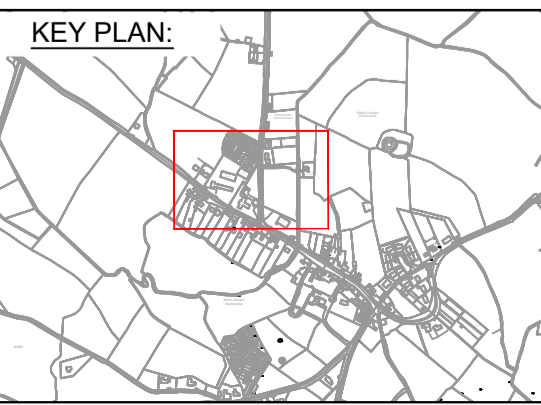
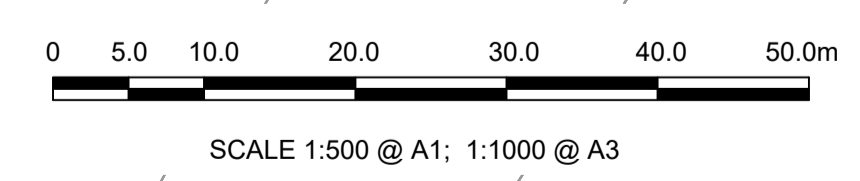

NOTES:

- DRAWINGS TO BE PRINTED IN COLOUR.
- FOR EXACT DETAILS OF DESIGN PROPOSALS PLEASE REFER TO THE SPECIFIC DESIGN ELEMENT DRAWINGS AND SPECIFICATION.
- DO NOT SCALE, USE FIGURE DIMENSIONS ONLY.
- ALL LEVELS ARE REFERRED TO ORDNANCE SURVEY DATUM, MALIN HEAD.
- ALL DRAWING COORDINATES ARE TO THE IRISH TRANSVERSE MERCATOR (ITM).
- ALL DRAWINGS ARE TO BE READ IN CONJUNCTION WITH THE SPECIFICATION.

DISCLAIMER:

a. This drawing is to be used for the design element identified in the title box. Other information shown is to be considered indicative only. The drawing is to be read in conjunction with all other relevant design drawings.

b. O.S. data used for plans are printed under National Mapping Division of Taithe Éireann. All rights reserved. Licence number CYAL50239877 / Meath County Council. All elevations are in meters and relate to OSI Geoid Model (OSGM15) Malin Head. All Co-ordinates are in Irish Transverse Mercator Grid (ITM) as defined by OSI active local GPS station.

Rev	Date	Drm	Chk'd	App'd	Description
P01	03/05/2023	SK	IL	IL	ISSUE FOR PUBLIC CONSULTATION

Client

Date: 03/05/2023
Scale: 1:500
Project Code: D3695400
Originator Code: JAC

Engineering Designer

Drawn: SK
Checked: IL
Approved: IL

Programme Title
COUNTY MEATH SAFE ROUTES TO SCHOOL PROJECT

Drawing Title
**SITE E - SN PHEADAIR AGUS PHOIL
PRELIMINARY DESIGN - GENERAL ARRANGEMENT
(SHEET 01 OF 02)**

Drawing File Name: SRTS_MCC-JAC-HML-SE-SK-CR-0001
Sheet Number: 01 of 02
Status: S4
Rev: P01

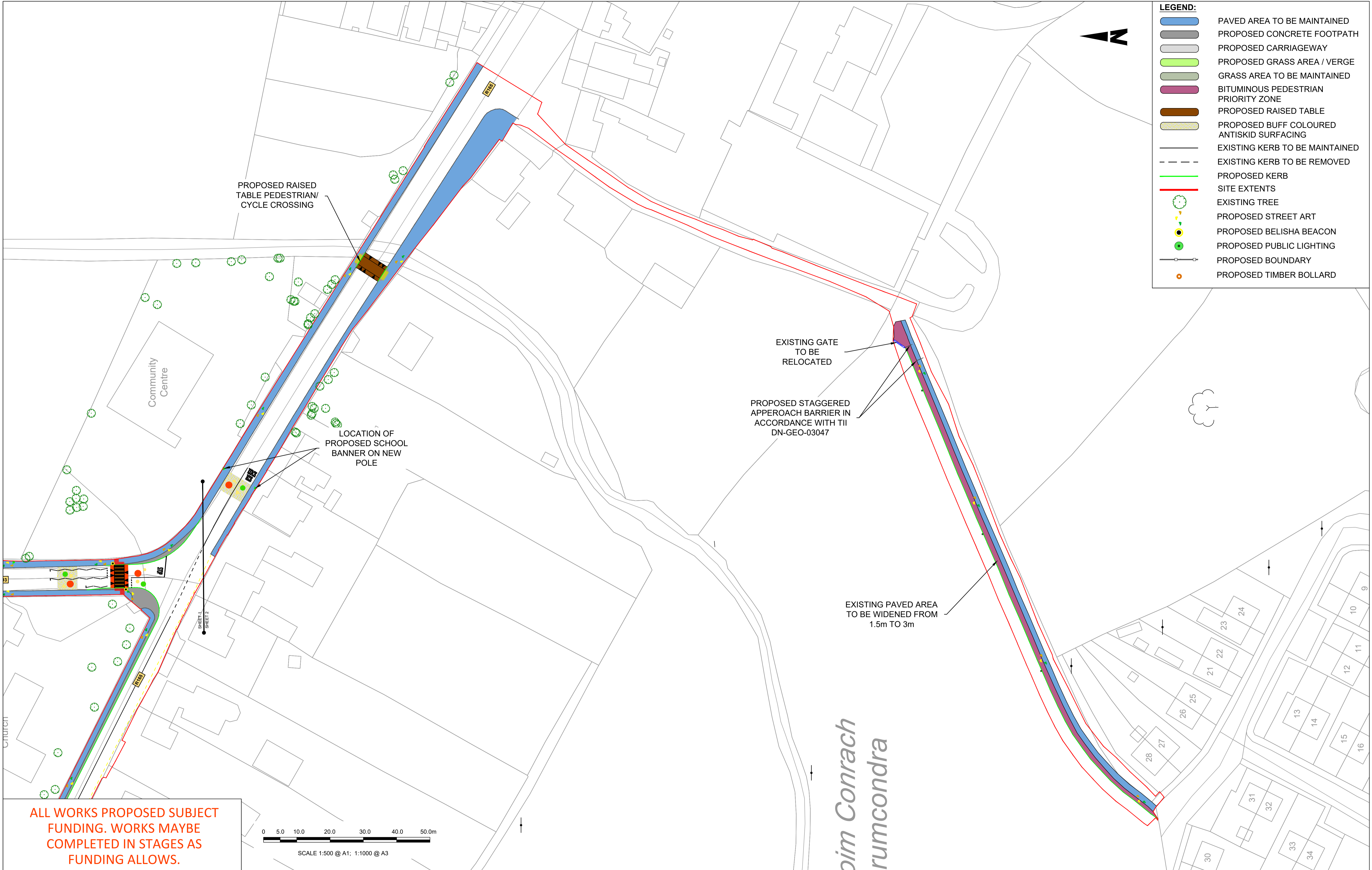

LEGEND:

- PAVED AREA TO BE MAINTAINED
- PROPOSED CONCRETE FOOTPATH
- PROPOSED CARRIAGEWAY
- PROPOSED GRASS AREA / VERGE
- GRASS AREA TO BE MAINTAINED
- BITUMINOUS PEDESTRIAN PRIORITY ZONE
- PROPOSED RAISED TABLE
- PROPOSED BUFF COLOURED ANTISKID SURFACING
- EXISTING KERB TO BE MAINTAINED
- EXISTING KERB TO BE REMOVED
- PROPOSED KERB
- SITE EXTENTS
- EXISTING TREE
- PROPOSED STREET ART
- PROPOSED BELISHA BEACON
- PROPOSED PUBLIC LIGHTING
- PROPOSED BOUNDARY
- PROPOSED TIMBER BOLLARD

ALL WORKS PROPOSED SUBJECT FUNDING. WORKS MAYBE COMPLETED IN STAGES AS FUNDING ALLOWS.

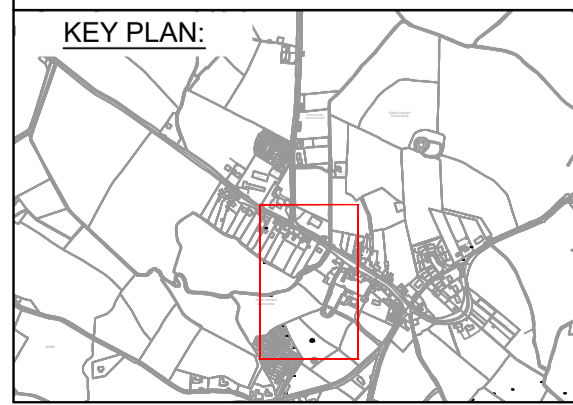

- NOTES:**
1. DRAWINGS TO BE PRINTED IN COLOUR.
 2. FOR EXACT DETAILS OF DESIGN PROPOSALS PLEASE REFER TO THE SPECIFIC DESIGN ELEMENT DRAWINGS AND SPECIFICATION.
 3. DO NOT SCALE, USE FIGURE DIMENSIONS ONLY.
 4. ALL LEVELS ARE REFERRED TO ORDNANCE SURVEY DATUM, MALIN HEAD.
 5. ALL DRAWING COORDINATES ARE TO THE IRISH TRANSVERSE MERCATOR (ITM).
 6. ALL DRAWINGS ARE TO BE READ IN CONJUNCTION WITH THE SPECIFICATION.

DISCLAIMER:

a. This drawing is to be used for the design element identified in the title box. Other information shown is to be considered indicative only. The drawing is to be read in conjunction with all other relevant design drawings.

b. O.S. data used for plans are printed under National Mapping Division of Taithe Eireann. All rights reserved. Licence number CYAL50329877 / Meath County Council. All elevations are in meters and relate to OSI Geoid Model (OSGM15) Malin Head. All Co-ordinates are in Irish Transverse Mercator Grid (ITM) as defined by OSI active local GPS station.

Rev	Date	Drn	Chk'd	App'd	Description
P01	03/05/2023	SK	IL	IL	ISSUE FOR PUBLIC CONSULTATION

Client



Ódarás Náisiúnta Iompar
National Transport Authority

Engineering Designer



Date: 03/05/2023
Scale: 1:500
Project Code: D3695400
Originator Code: JAC

Drawn: SK
Checked: IL
Approved: IL

Programme Title COUNTY MEATH SAFE ROUTES TO SCHOOL PROJECT			
Drawing Title SITE E - SN PHEADAIR AGUS PHOIL PRELIMINARY DESIGN - GENERAL ARRANGEMENT (SHEET 02 OF 02)			
Drawing File Name SRTS_MCC-JAC-HML-SE-SK-CR-0002	Sheet Number 02 of 02	Status S4	Rev P01