

**FLOOR PLAN**  
Scale 1:50

ACCESS FOR PEOPLE WITH DISABILITIES TO BE IN ACCORDANCE WITH AMENDED PART M OF THE BUILDING REGULATIONS, 2000.

INTERNAL WALLS TO BE 100mm SOLID CONCRETE BLOCKWORK PLASTERED EITHER SIDE (Refer to Dwg No 10-21-1-08 Finishes Schedule for all wall finishes)

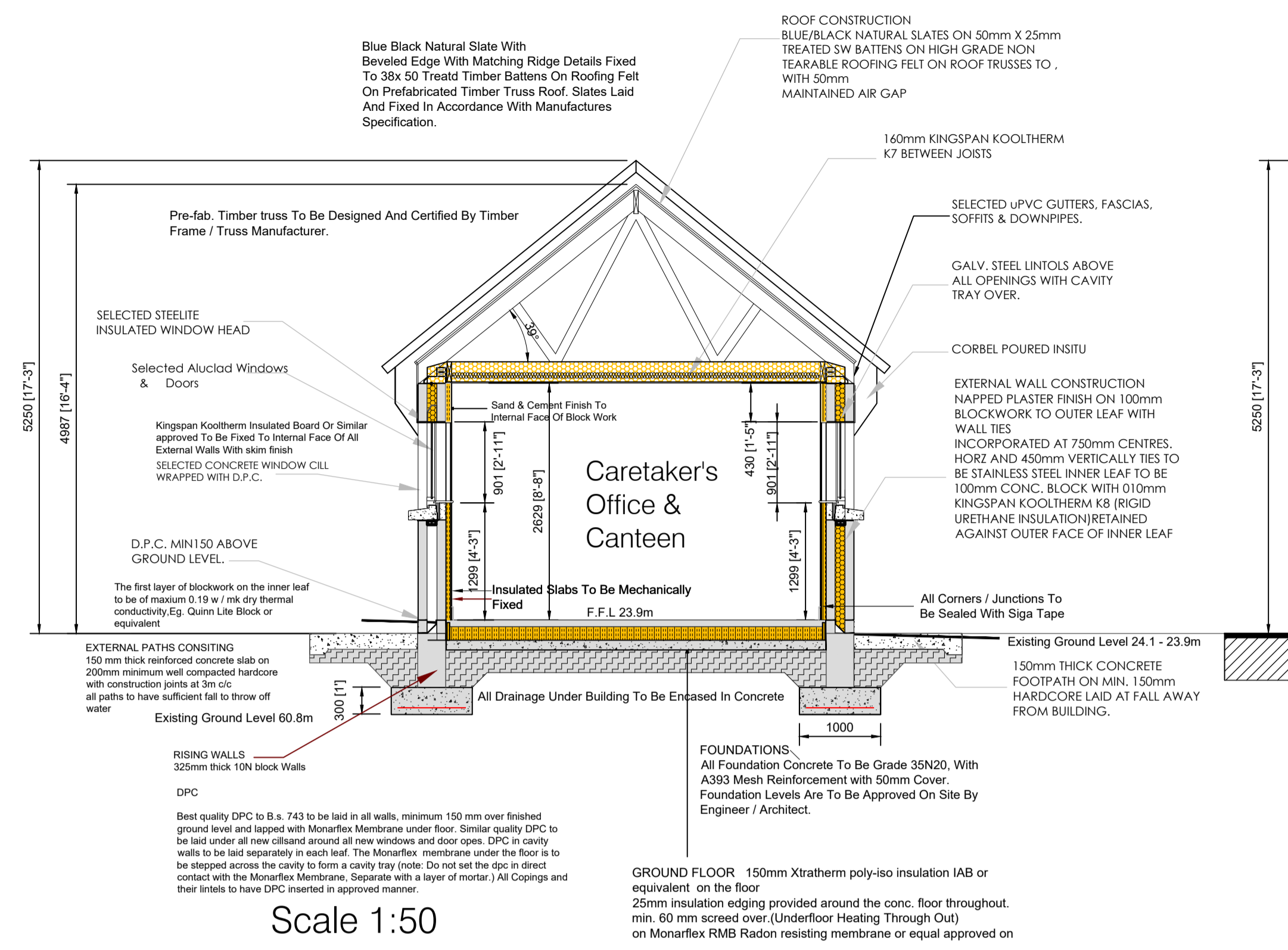

**SECTION A - A**  
Scale 1:50

Wall Construction  
Rendered Externally  
100mm Block With 100mm Warmflex Silver Bead IAB cert 09/0191 or equivalent to be Pumped To Fill

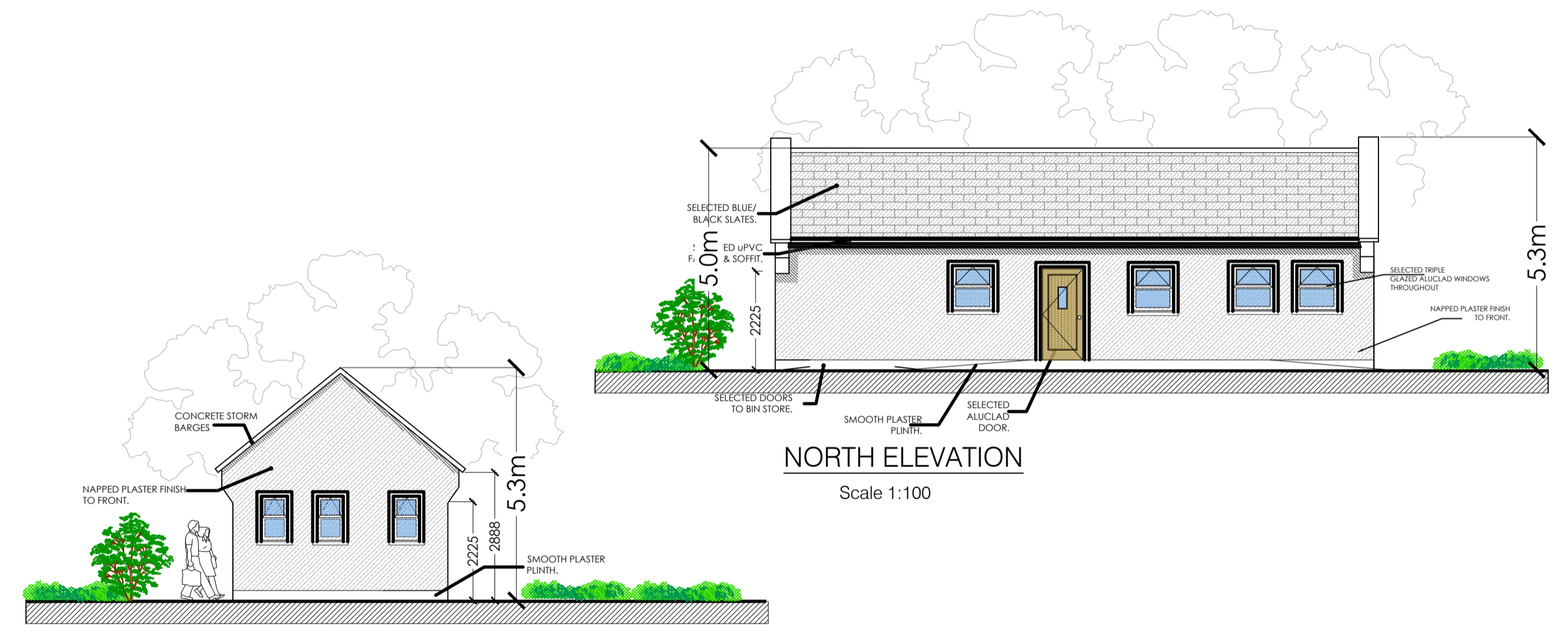

**NORTH ELEVATION**  
Scale 1:100

**WEST ELEVATION**

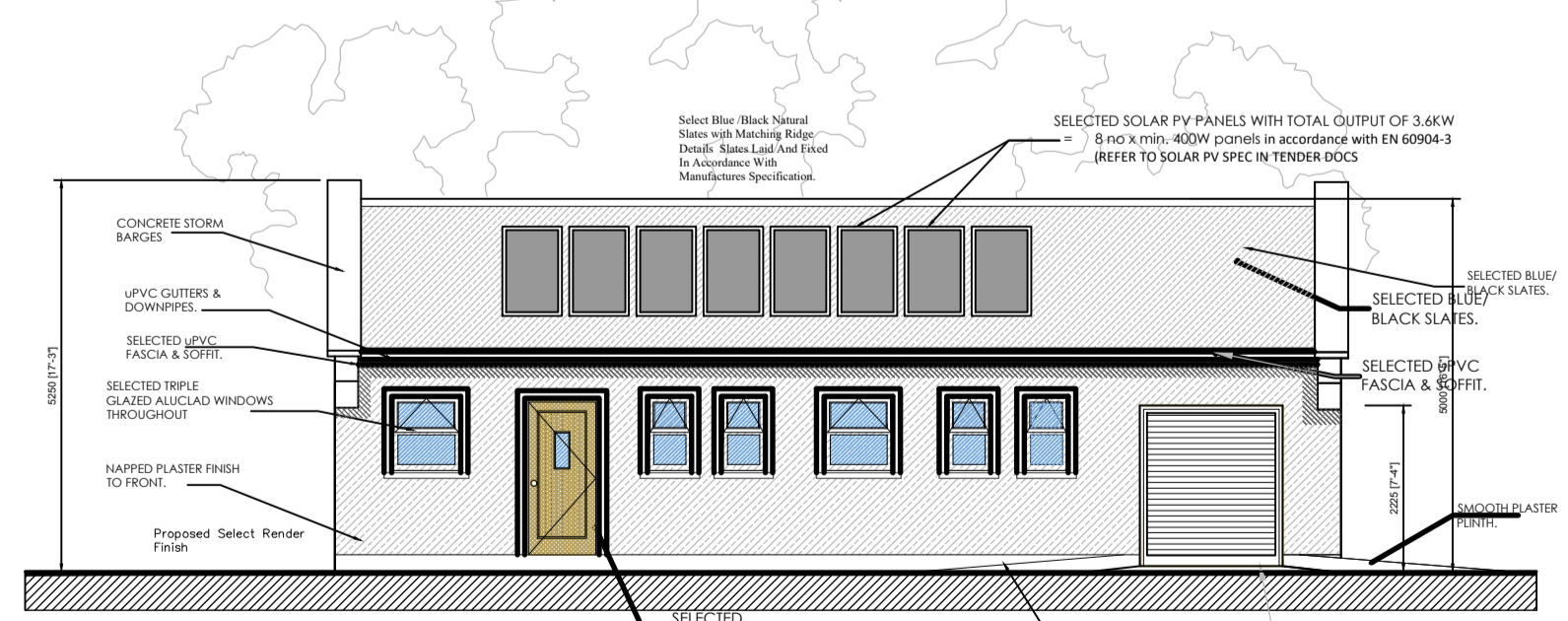

**SOUTH ELEVATION**  
Scale 1:100

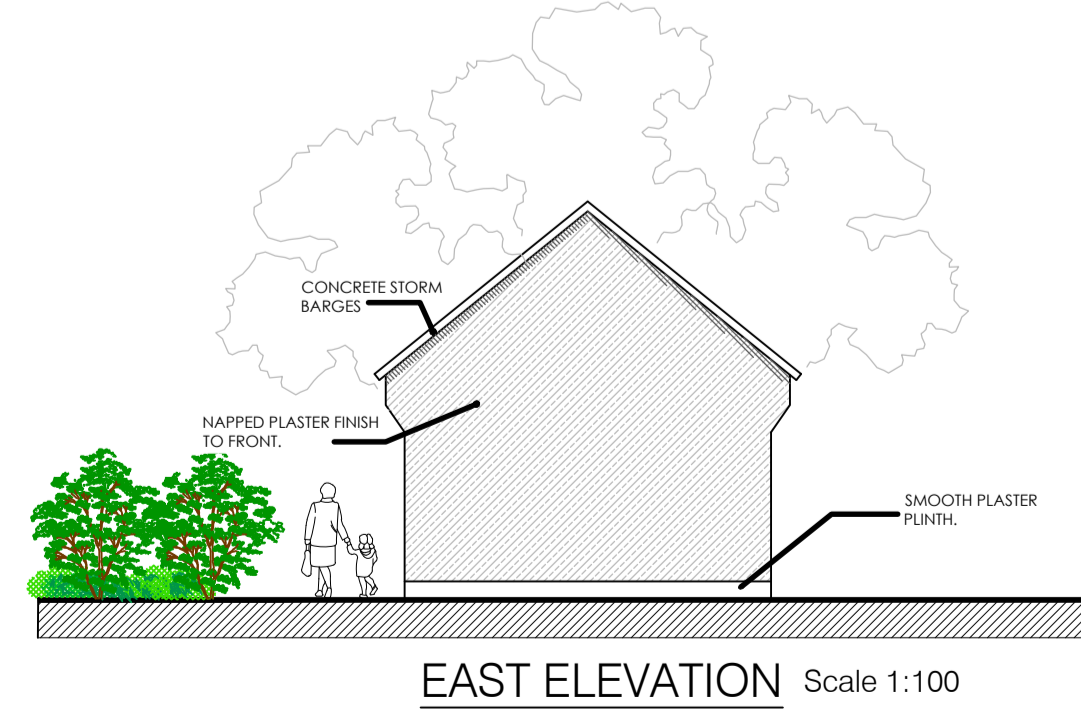

**EAST ELEVATION**  
Scale 1:100

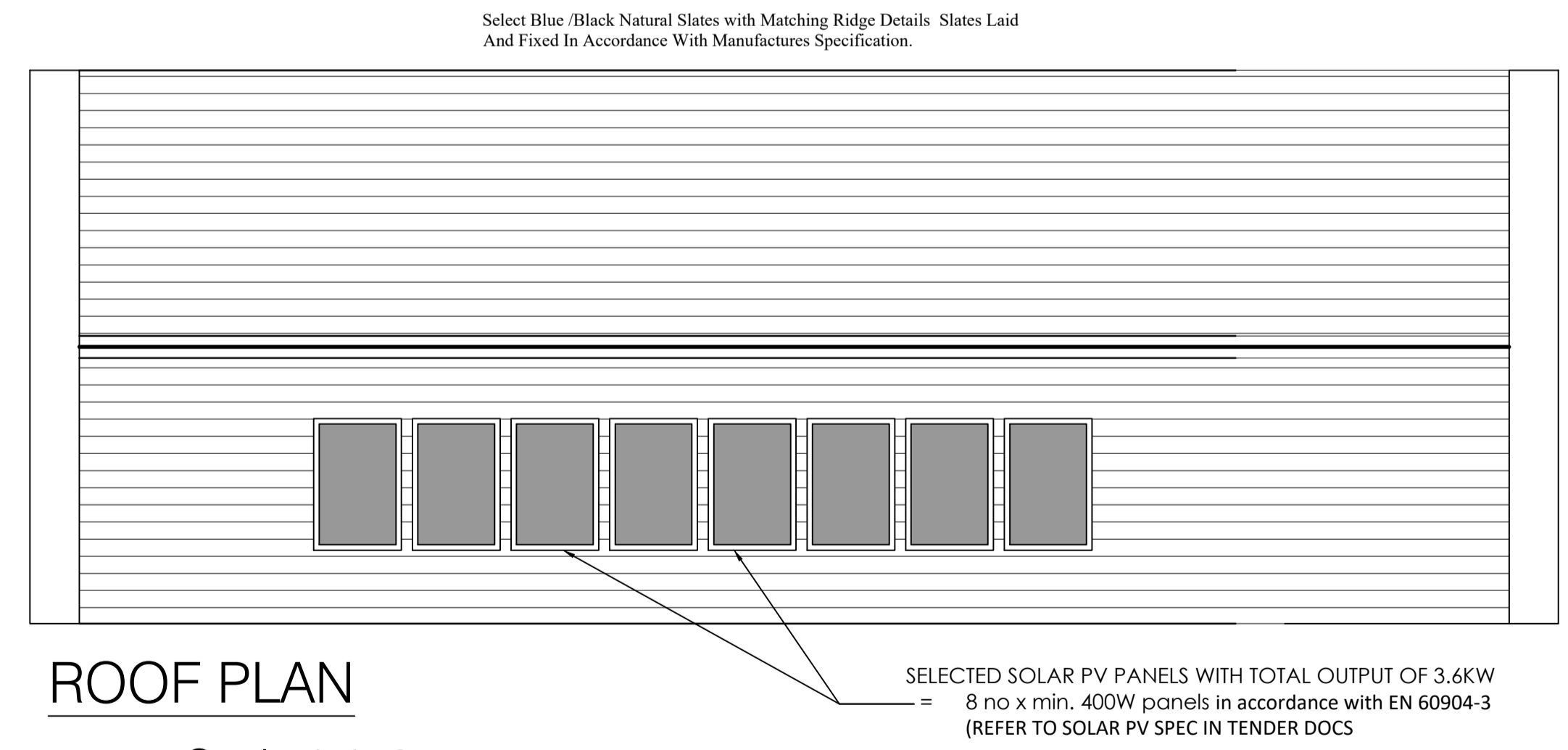

**ROOF PLAN**  
Scale 1:150

SELECTED SOLAR PV PANELS WITH TOTAL OUTPUT OF 3.6KW = 8 no x min. 400W panels in accordance with EN 60904-3 (REFER TO SOLAR PV SPEC IN TENDER DOCS)

**GENERAL NOTES**

- This drawing is the property of Meath County Council, it is a confidential document and must not be copied, used, or reproduced without prior written consent.
- Unless stated otherwise, all levels refer to Ordnance Survey Datum, Malin Head, and all coordinates refer to Irish Transverse Mercator (ITM) Grid.
- DO NOT SCALE, use figured dimensions only, if in doubt ask.

**Legend**

- Extent of land ownership
- Extent of Planning Boundary
- Existing Hedgerow
- Proposed Native Hedge
- Public Light (P.L)
- Public lighting duct
- Road Bollard
- Surface Water Manhole (MH)
- Surface Water pipe
- Surface water Road Gully (G)
- ESB ducting
- ESB Access chamber
- ESB Mini Pillar (M.P)
- Waste water pipe to Percolation
- Grass
- Concrete
- Concrete Paving
- Selected Gravel Path
- Woodchip
- Antiskid Surface
- Thermosetting Plastic

**KEY CEILING FINISHES**

- 12.5mm Foilbacked plasterboard ceiling with skim finish

Ceiling Hatch to be framed out with 100 x 50mm red deal frame with 1250mm x 1000mm x 25mm plywood board with 75 x 19mm architrave to ceiling, painted with two coats undercoat and one coat white gloss paint finish

uPVC Soffit to entrance area and soffit and fascia around the entire building

**KEY FLOOR FINISHES**

- Ceramic Non Slip floor tiles
- 150mm powerfloated concrete slab
- 18mm Gradus esplanade
- 1500 primary entrance matt

No.	Date	Amendment / Issue	Drm	Chk	App

Stage:

Comhairle Chontae na Mí  
**Meath**  
County Council

Buvinda House, Dublin Road, Navan, Co Meath C15 Y291  
T: 046 909 7000 F: 046 909 7001 W: www.meath.ie

Project: **Proposed New Stamullen Burial Ground, Playground, & Woodland Walk at Gormanston Co. Meath**

Title: **Caretaker Office & Public Toilets**

OS Sheet No: 2513D

Drawn by: DG	Checked by: LW	Approved by: DMcG
-----------------	-------------------	----------------------

File Reference: **ENV/BG-206**

Scale: As shown @ A2	Drg. No: <b>05</b>	Rev:
-------------------------	-----------------------	------

Date: 19.04.2023

**Part 8 Planning**