

NOTES:

- 1. NOT FOR CONSTRUCTION

CYAL50233107  
 © Ordnance Survey Ireland. All rights reserved.

Rev.	Date	Description	By	Chkd.

Client  
Meath County Council

Project  
Oldcastle Main Square Public Realm Enhancement Scheme

Title  
Upgrade of Pedestrian Route to Long Stay Carpark and Proposed Gilson School Parking

© Drawings/Brady Current File/Ordnance Survey/11522-The Book/Meath Co. Co. Eng.

Scale 1:500 @ A1

Prepared by: JJD	Checked by: JN	Date: June 2023
Project Director	S. Kelly	
Drawing Status	Draft	

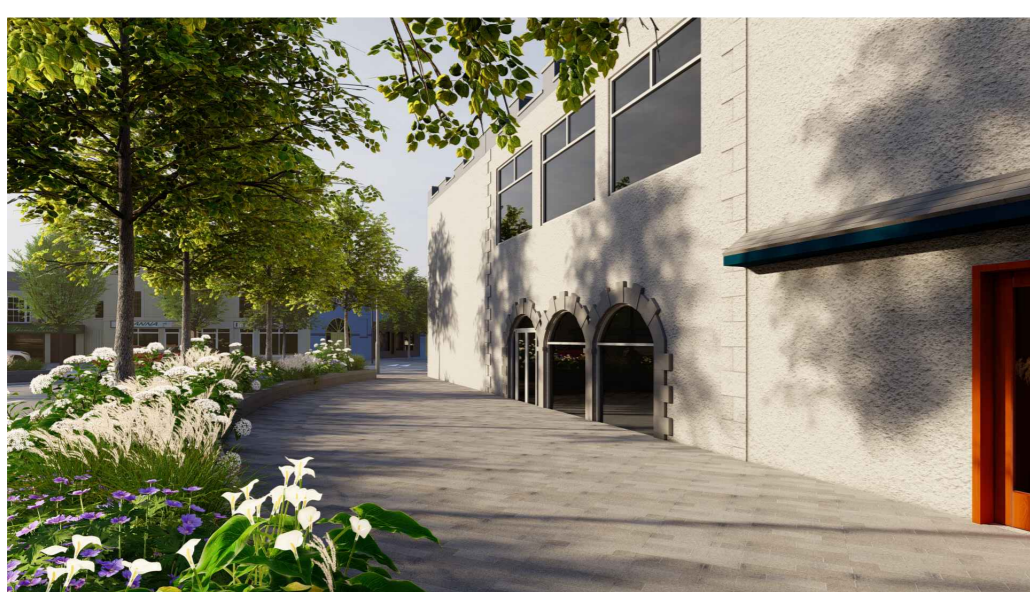

Scale @  
A1



TOBIN Consulting Engineers will not be liable for any use of this document for any purpose other than that for which it was originally prepared and provided. Except where specifically and explicitly agreed in writing by TOBIN Consulting Engineers, all copyright holders, no part of this document may be reproduced or transmitted in any form and this document shall not be relied upon by any third party for any purpose.

Drawing No. 11522 - 2300

Issue