

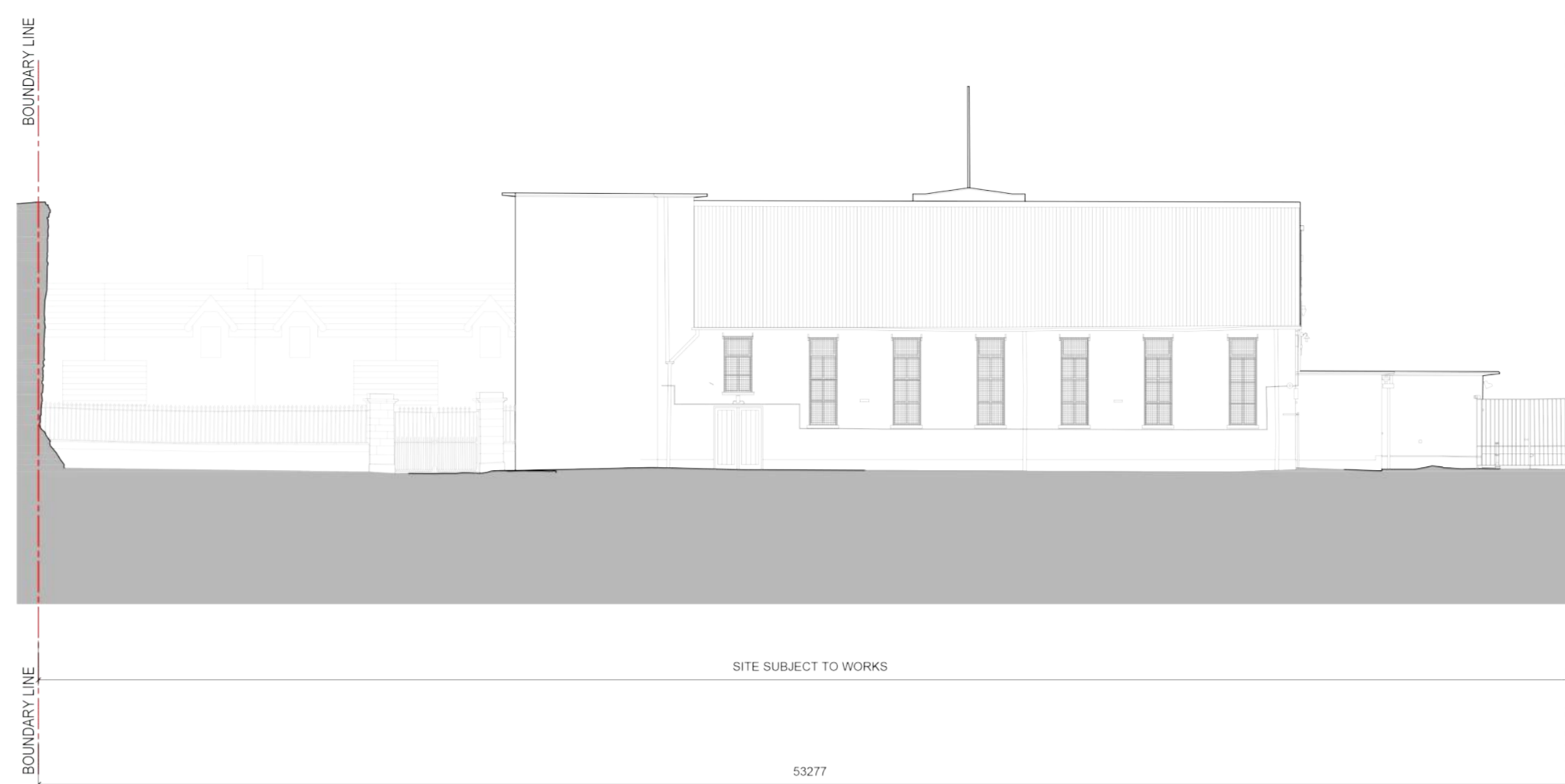

EXISTING NORTH ELEVATION

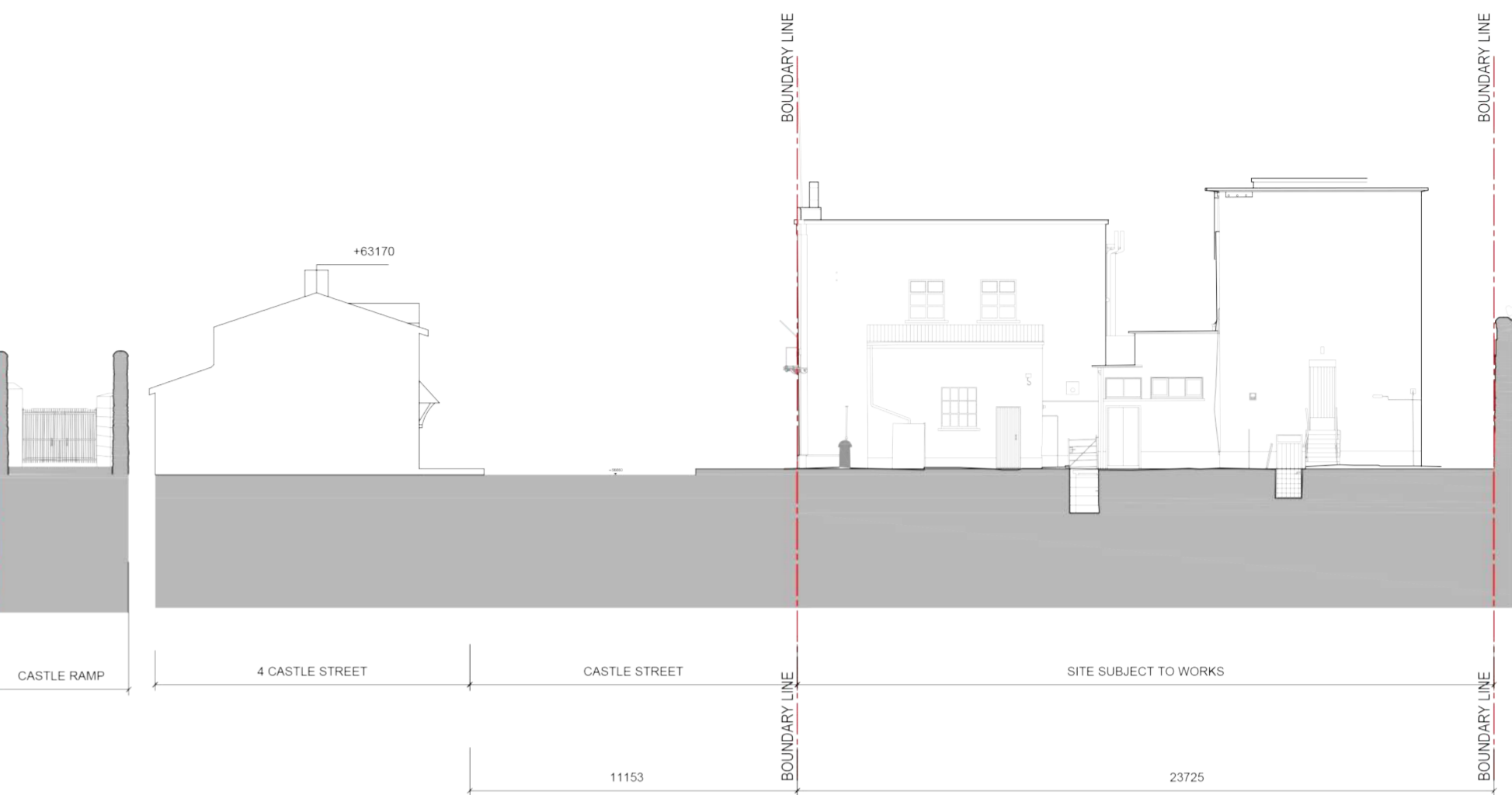

EXISTING EAST ELEVATION



EXISTING SOUTH ELEVATION

SCALE 1:200 @A1 1:400 @A3



PROPOSED NORTH ELEVATION



PROPOSED EAST ELEVATIONS

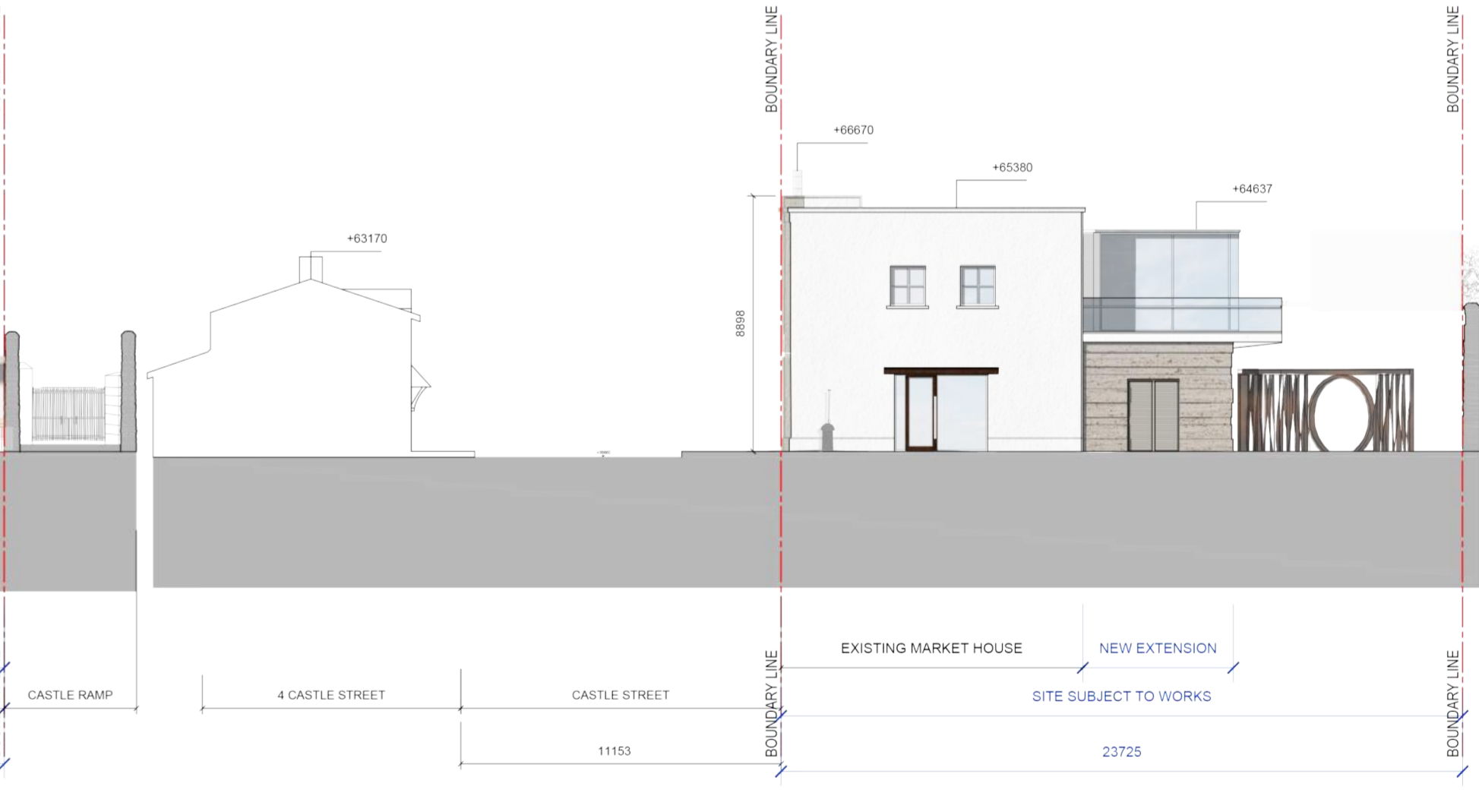

PROPOSED SOUTH ELEVATION

CONTIGUOUS ELEVATIONS

SCALE 1:200 @A1 1:400 @A3



Intermediate Projects	Commissioner in Charge	Design Team	Drawing Revisions	Drawing Title	Project Title
OPW Head Office, Trim, Co. Meath. Telephone: (046) 942 6000 LoCall: 1890 213414 Website: www.opw.ie	ROSEMARY COLLIER Assistant Secretary HERITAGE AND BUILDING SERVICES	TERRI SWEENEY-MAE MRAI Assistant Principal Architect MÁIRE O'SULLIVAN MRAI Senior Architect ZEE GAMMET-PARKER MRAI Architect TIMOTHY DOWLING MRAI Architect ALANNA HOLMES Architectural Graduate	REF DESCRIPTION A B C D E	CONTIGUOUS ELEVATIONS EXISTING + PROPOSED DRAWN: ZGP CHECKED: AS SHOWN SCALE: SEPT 2023	TRIM MARKET HOUSE Trim, Co. Meath REFURBISHMENT AND RENOVATION PROJECT NO. G16.056 STATUS PLA NUMBER 012 REV.